

ibili®

# Catalogue 2020

# NOVEDADES NEWS 2020

new

ibili®

## HERVIDOR INDUKTION
boiler

new 10 cms



Pág. 15

## OLLA PARA PASTA INDUCTA
pasta pot



Pág. 20

## ADAPTADOR INDUCCIÓN-VITRO ECO
induction-vitroceramic adapter eco



Pág. 25

## OLLA PARA MEJILLONES
mussel stockpot




Pág. 24

## GRILL RED ROCK
grill




Pág. 37

## SARTÉN HONDA CON MANGO RED ROCK
deep fry pan




Pág. 37

## SARTÉN HONDA CON ASAS RED ROCK
deep fry pan with handle




Pág. 37

## SARTÉN HONDA CON MANGO FUSIÓN
deep fry pan



Pág. 41

SARTEN HONDA CON ASAS FUSIÓN
deep fry pan with handle



Pág. 41

FREIDORA FUSIÓN
frying pa



Pág. 42

PLATO DE HIERRO FUNDIDO
cast iron plate



Pág. 53

PAELLERA FUSIÓN
“paella” pan



Pág. 58

RUSTIDERA ICHEF
roast pan




Pág. 62

REJILLA PARA PIZZA ACERO ESTAÑADO-PROMO
pizza screen



Pág. 66

MOLDE DESMONTABLE MOKA
springform mould

new 18 cms



Pág. 89

MOLDE COPA CHOCOLATE 3D
3D chocolate cup mould



Pág. 109

CARGADOR DE SIFON DE NATA 24 pcs.
charges 24 pcs



Pág. 124

ESPÁTULA SILICONA PROFESSIONAL
Silicone scraper professional



Pág. 173

MEDIDOR / RACIONADOR MÚLTIPLE
multiple measurer / portioner



Pág. 176

MOLDE REDONDO EXTRA ALTO MÓVIL
round extra deep cake pan, loose botton

new 30 cms

ANODIZED ALUMINIUM



Pág. 200

CAFETERA EXPRESS MOCA
espresso coffee maker

new 15 tazas



Pág. 211

CAFETERA EXPRESS EVVA
espresso coffee maker



Pág. 211

HERVIDOR CON FILTRO SQUARE
tea boiler with filter square



Pág. 215

TETERA HIERRO FUNDIDO DOHA
cast iron teapot Doha



Pág. 220

TETERA HIERRO FUNDIDO SANA
cast iron teapot Sana



Pág. 220

TETERA HIERRO FUNDIDO DACA
cast iron teapot Daca



Pág. 220

CAFETERA SILBANTE MARMORE
whistling kettle



Pág. 223

BOTELLA TERMO DOBLE PARED
double wall thermos bottle



Pág. 233

TERMO TRIP MINI
thermo for liquids



Pág. 236

LATA THERMO
thermocan



Pág. 235

TERMO PARA LIQUIDOS ROYAL
thermo for liquids



Pág. 236

SET ACEITERA-VINAGRERA-SALERO-PIMENTERO-VINTAGE
vintage salt and pepper shaker set with oil and vinegar dispenser




Pág. 246

SALSERA
gravy boat



Pág. 246

SET SALERO PIMENTERO VINTAGE
vintage salt and pepper shaker set




Pág. 246

BOTELLA VINAGRE ALAMBRA
vinegar bottle alambra




Pág. 246

BOTELLA ACEITE ALAMBRA
oil bottle alambra




Pág. 246

BOTELLA VINAGRE ANDALUS
vinegar bottle andalus




Pág. 246

BOTELLA ACEITE ANDALUS
oil bottle andalus




Pág. 246

CONTENEDOR DE ALIMENTOS REDONDO
round food container



Pág. 247

CONTENEDOR DE ALIMENTOS AIR VENT
food container air vent



Pág. 247

CONTENEDOR DE ALIMENTOS AIR VENT
food container air vent



Pág. 247

JUEGO 24 CUBIERTOS INOX
24 pieces cuttery set



Pág. 255

BOL INOX
bowl

new 8 cms



Pág. 280

TAPA DE CRISTAL CON BORDE SILICONA
glass cover. silicone edge

new 28 + 30 + 32 cms



Pág. 289

TAPA PARA PLANCHA GRILL
contact grill cover



Pág. 289

COLADOR ECO
strainer eco



Pág. 292

RECICLADOR DE ACEITE SQUARE
kitchen oil recycler square



Pág. 298

REJILLA FILTRO PARA FREGADERO
kitchen sink filter strainer



Pág. 304

ATRIL PLEGABLE CLASS
folding book holder



Pág. 307

PINZA PERFORADA
perforated tongs



Pág. 310

SET 2 FUNDAS PARA RODILLO DE AMASAR
set 2 rolling pin covers



Pág. 315

MOLINILLOS DE PIMIENTA NEGRO
pepper grinder



Pág. 330

MANOPLA REFORZADA
reinforced glove



Pág. 333

PALA-ESPÁTULA XL
spatula XL



Pág. 338

UTENSILIOS DE COCINA SOFT
cookware



Pág. 348

PALA PARA LASAÑA/PLANCHA
lasagna and grill spatula



Pág. 350

BOTELLA LAZO
bottle lazo



Pág. 356

BOTELLA LINE
bottle line



Pág. 356

BOTELLA SQUARE
bottle square



Pág. 356

TAPÓN DE VACÍO ECO
vacuum wine saver eco



Pág. 361

TAPÓN VERTEDOR DOSIFICADOR
bottle pourer-dispenser



Pág. 367

ENFRIADOR DE BOTELLAS BLACK
bottle cooler black



Pág. 368

ENFRIADOR CONFORT
drinks cooler



Pág. 369

ESCURRIDOR
colander



Pág. 392

COLADOR
strainner



Pág. 392




## LA EXPERIENCIA EMPRESARIAL DE IBILI, FABRICANDO PRODUCTOS DE MENAJE DE COCINA, SE REMONTA A 1942.

Su filosofia innovadora y adaptación al mercado ha forjado una empresa orientada hacia el compromiso al cliente y la calidad en el servicio.

Ofreciendo en la actualidad un catálogo con más de 2.600 referencias, en un nuevo almacén logístico de 16.000 m$^2$, construido por el grupo Marcos Larrañaga y Cia, S.A., en Alegria-Dulantzi (Alava), al que pertenece Ibili, para garantizar un perfecto servicio al cliente.

## L'EXPÉRIENCE COMMERCIALE DE IBILI, QUI FABRIQUE DES ARTICLES MÉNAGERS DE CUISINE, REMONTE À 1942.

Sa philosophie innovatrice et son adaptation au marché ont forgé une entreprise orientée vers le compromis entre le client et la qualité du service.

Offrant à ce jour un catalogue avec plus de 2.600 références, dans un nouvel entrepôt logistique de 16.000 m$^2$, construit par le groupe Marcos Larranaga et Cie SA, à Alegria-Dulantzi (Alava), auquel appartient Ibili, afin de garantir un service parfait au client.

## IBILI HAS BEEN MANUFACTURING KITCHENWARE PRODUCTS SINCE 1942.

Our corporate policy based on continuous product innovation and adaptation to market requirements has formed a totally customer outstanding record of quality of service.

Our catalogue offers more than 2.600 different references. Now located in a new distribution centre of more than 16.000 m$^2$ in Alegria-Dulantzi (Alava), constructed by the Marcos Larrañaga group, to which Ibili belongs, we continue to offer our traditional guarantee of total service to our customers.

## A EXPERIÊNCIA EMPRESARIAL DA IBILI NA FABRICAÇÃO DE PRODUTOS DE MENAJE/ DOMÉSTICOS DE COZINHA REMONTA A 1942.

A sua filosofia inovadora e adaptabilidade ao mercado criou uma empresa com elevada ligação aos clientes e qualidade de serviço.

Actualmente oferece um catálogo com mais de 2.600 referências, no novo armazém com 16.000 m$^2$, construído pelo grupo Marcos Larrañaga y Cia, S.A., em Alegria-Dulantzi (Alava), ao qual pertence a Ibili, para garantia de um óptimo serviço ao cliente.



Ⓔ La empresa se reserva el derecho a cualquier modificación en fotografías, datos técnicos o precios.
La empresa no acepta devoluciones de piezas en buen estado sin previo acuerdo entre las partes.
los abonos de las piezas en buen estado se realizará al 90% del precio al que se vendieron inicialmente.
Los costes del transporte de las piezas en buen estado se realizará a cargo del cliente.
Libre de BPA: Todos los artículos de éste catálogo están libres de BPA.

Ⓤⓚ The company reserves the right to any modification of photos, technical information or prices.
The company does not accept returns of parts in good condition without previous agreement between both parties.
Credit of pieces in good condition will be for 90% of the price they were initially sold at.
Transport costs of the pieces in good condition will be the responsibility of the customer.
BPA FREE: All the items in this catalogue are BPA free

Ⓕ L'entreprise se réserve le droit à toutes modifications de photos, information technique ou prix.
La société n'accepte pas les retours de pièces en bon état sans accord préalable entre les parties.
Le remboursement des pièces en bon état sera de 90% du prix auquel elles ont initialement été vendues.
Les frais de transport des pièces en bon état seront à la charge du client.
Sans BPA: Tous les articles de ce catalogue sont exempts de BPA.
Les articles indiqués comme « POLYCARBONATE » dans les pages 110 à 113 sont interdit à la vente en France.

Ⓓ Änderungen an Fotografien, Spezifikationen und Preisen durch das Unternehmen vorbehalten.
Das Unternehmen akzeptiert Retouren mängelfreier Artikel nur nach vorherigem Einvernehmen der Parteien.
Bei mängelfreien Artikeln wird 90 % des ursprünglichen Kaufpreises erstattet.
Die Versandkosten mängelfreier Artikel gehen zulasten des Kunden.
OHNE BPA: Alle Artikel in diesem Katalog sind frei von BPA.

Ⓟ A empresa reserva-se o direito de modificaçoes de fotografias, informação técnica ou preços.
A empresa não aceita devoluções de peças em bom estado sem prévio acordo entre as partes.
O reembolso das peças em bom estado realizar-se-á por um montante correspondente a 90% do seu preço de venda inicial.
As despesas de transporte das peças em bom estado correrão a cargo do cliente.
BPA FREE (Artigos livres de BPA): Os artigos incluídos neste catálogo não contêm BPA.

Fotografía: Urkan Digital S.L.

2020


4_ BATERÍAS

cookware / batteries de cuisine / baterias de cozinha

26_ SARTENES-GRILLS / FREIDORAS / ACCESORIOS

frypans-grills / frying sets / accessories

poêles / grills / friteuses / accessoires

frigideiras / grelhadores / fritadeiras / acessorios

54_ PAELLERAS

"Paella" pans / plats à paëlla / paelheiras

60_ HORNO

roast pans / four / forno

68_ REPOSTERÍA

bakeware / patisserie / pastelaria

208_ CAFETERÍA

coffee & tea / cafeteria / cafetaria

240_ VARIOS COCINA-MESA

kitchen-table / divers cuisine-table / varios cozinha-mesa

400_ INDEX




| | |
|---|---|
| Excellent | 6 |
| Evolution | 7 |
| Titan | 9 |
| Noah | 9 |
| Bali | 11 |
| Oslo | 12 |
| Sets | 14 |
| Induktion | 15 |
| Prisma | 16 |
| Clásica | 16 |
| Cocotte | 17 |
| Natura | 18 |
| Copper | 19 |
| Inducta | 20 |
| Indubasic | 21 |
| Venus | 21 |
| Aluminio | 22 |
| Volcán | 23 |
| Varios | 23 |






# baterias

## cookware

batteries de cuisine - baterias de cozinha

ibili®

# Excellent titanio

ALUMINIO FUNDIDO INDEFORMABLE
UNDEFORMABLE CAST ALUMINIUM
FONTE D´ALUMINIUM INDÉFORMABLE
ALLUMINIO FUSO INDEFORMABLE
ALUMINIO FUNDIDO INDEFORMÁVEL

SPECIAL INDUCTION · VITRO · ELECTRIC · GAS · 7 mm.

ANTIADHERENTE REFORZADO CON TITANIO
reinforced non-stick titanium coating
revêtement anti-adhérent renforcé titane
rivestimento antiadherente rinforzato con titanio
revestimento antiadherente reforçado con titanio

Antiadherente QUANTANIUM de Whitford
Whitford's QUANTANIUM Nonstick coating

ANTIADHERENTE 3 CAPAS
non-stick 3 coats
antiadhérent 3 couches
antiaderente 3 strati
3 camadas de antiaderente

sinPFOAfree
LOW $CO_2$ EMISSION

## GUISERA CON TAPA
round dish with lid
plat rond avec couvercle
tegame con coperchio
tarteira con tampa

| ref. | cms. | H | Lts | | Bar Code |
|---|---|---|---|---|---|
| 462024 | 24 | 6 | 2,8 | 1/4 | 8411922439823 |
| 462028 | 28 | 6,5 | 4,2 | 1/4 | 8411922439830 |
| 462032 | 32 | 7,0 | 5,9 | 1/4 | 8411922439847 |
| 462036 | 36 | 7,5 | 8,0 | 1/4 | 8411922439854 |
| 462040 | 40 | 8,0 | 10,5 | 1/4 | 8411922439861 |





Ibili Design



## CACEROLA CON TAPA
casserole with lid
faitout avec couvercle
casseruola c/coperchio
tacho com tampa

| ref. | cms. | H | Lts | | Bar Code |
|---|---|---|---|---|---|
| 462120 | 20 | 10,5 | 2,6 | 1/4 | 8411922439878 |
| 462124 | 24 | 11,4 | 4,2 | 1/4 | 8411922439885 |
| 462128 | 28 | 12,5 | 6,5 | 1/4 | 8411922439892 |

excellent titanio

MÁXIMA EFICIENCIA ENERGÉTICA
Aluminio fundido indeformable
INDUCCIÓN COMPLETA

MAXIMUM ENERGY EFFICIENCY
Undeformable cast aluminium
FULL INDUCTION

EFFICACITÉ ÉNERGÉTIQUE MAXIMALE
Fonte d'aluminium indéformable
FULL INDUCTION

MASSIMA EFFICIENZA ENERGETICA
Alluminio fuso indeformabile
FULL INDUCTION

MÁXIMA EFICIÊNCIA ENERGÉTICA
Alumínio fundido indeformável
FULL INDUCTION

# Evolution

ALUMINIO FUNDIDO INDEFORMABLE
UNDEFORMABLE CAST ALUMINIUM
FONTE D´ALUMINIUM INDÉFORMABLE
ALLUMINIO FUSO INDEFORMABILE
ALUMINIO FUNDIDO INDEFORMÁVEL

SPECIAL INDUCTION · VITRO · ELECTRIC · GAS · 7 mm.

ANTIADHERENTE 3 CAPAS
non-stick 3 coats
antiadhérent 3 couches
antiaderente 3 strati
3 camadas de antiaderente

sinPFOAfree
LOW $CO_2$ EMISSION

## GUISERA CON TAPA

round dish with lid
plat rond avec couvercle
Kochtopf mit Deckel
tarteira con tampa

Full induction
máxima eficiencia
energética





Copyright



| ref. | cms. | H | Lts | | Bar Code |
|---|---|---|---|---|---|
| 461024 | 24 | 7,5 | 2,8 | 1/6 | 8411922434729 |
| 461028 | 28 | 7,5 | 4 | 1/4 | 8411922434736 |
| 461030 | 30 | 8,5 | 4,6 | 1/2 | 8411922434743 |
| 461032 | 32 | 8,5 | 5,6 | 1/2 | 8411922434750 |
| 461036 | 36 | 8,5 | 7,5 | 1/2 | 8411922434767 |
| 461040 | 40 | 8,5 | 15 | 1/2 | 8411922436228 |

evolution

MÁXIMA EFICIENCIA ENERGÉTICA
Aluminio fundido indeformable
INDUCCIÓN COMPLETA

MAXIMUM ENERGY EFFICIENCY
Undeformable cast aluminium
FULL INDUCTION

EFFICACITÉ ÉNERGÉTIQUE MAXIMALE
Fonte d'aluminium indéformable
FULL INDUCTION

MASSIMA EFFICIENZA ENERGETICA
Alluminio fuso indeformabile
FULL INDUCTION

MÁXIMA EFICIÊNCIA ENERGÉTICA
Alumínio fundido indeformável
FULL INDUCTION



## CACEROLA CON TAPA

casserole with lid
faitout avec couvercle
casseruola c/coperchio
tacho com tampa

Full induction
máxima eficiencia
energética



| ref. | cms. | H | Lts | | Bar Code |
|---|---|---|---|---|---|
| 461120 | 20 | 9 | 2,3 | 1/6 | 8411922434774 |
| 461124 | 24 | 11 | 4,2 | 1/4 | 8411922434781 |
| 461128 | 28 | 12,5 | 6,6 | 1/4 | 8411922434798 |

## CAZO CON PICO

saucepan with spout
casserole avec bec verseur
casseruola con becco
caçarola com bico



| ref. | cms. | H | Lts. | | Bar Code |
|---|---|---|---|---|---|
| 461216 | 16 | 8,5 | 1,4 | 1/6 | 8411922434804 |

## ASAS silicona (2 pcs)

silicone handles
poignées silicone
manici in silicone
pegas de silicone



| ref. | cms. | | Bar Code | |
|---|---|---|---|---|
| 461010 | 24..30 | 1/12 | 8411922436297 | (2 pcs) |
| 461011 | 32..36 | 1/12 | 8411922436303 | (2 pcs) |

# Titan

ALUMINIO FUNDIDO, PARA INDUCCIÓN ASAS METÁLICAS
CAST ALUMINIUM FOR INDUCTION. METALIC HANDLES
ALUMINIUM EN FONTE POUR INDUCTION. ANSES MÉTALIQUES
ALLUMINIO PER INDUZIONE. MANIGLIE INOX
ALUMINIO FUNDIDO PARA INDUÇAO. ASAS METÁLICAS

SPECIAL INDUCTION-VITRO · ELECTRIC · GAS · 4 mm. · ANTIADHERENTE 3 CAPAS non-stick 3 coats antiadhérent 3 couches antiaderente 3 strati 3 camadas de antiaderente

LOW $CO_2$ EMISSION · sinPFOAfree LOW $CO_2$ EMISSION

## GUISERA CON TAPA

round dish with lid
plat rond avec couvercle
tegame con coperchio
tarteira con tampa






| ref. | cms. | H | lts. | | Bar Code |
|---|---|---|---|---|---|
| 465424 | 24 | 7,5 | 2,5 | 1/4 | 8411922437737 |
| 465428 | 28 | 7,5 | 3,5 | 1/4 | 8411922437744 |
| 465432 | 32 | 8,5 | 5,2 | 1/2 | 8411922437751 |
| 465436 | 36 | 8,5 | 6,5 | 1/2 | 8411922437768 |

# Noah

ACERO INOXIDABLE 18/10. ASAS METÁLICAS
STAINLESS STEEL 18/10. METALIC HANDLES
INOX 18/10. ANSES MÉTALIQUES
INOX 18/10. MANIGLIE INOX
INOX 18/10. ASAS METÁLICAS

SPECIAL INDUCTION · VITRO · ELECTRIC · GAS · FONDO CAPSULADO capsulated bottom fond diffuseur fundo difusor

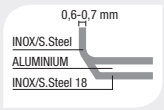





## CACEROLA CON TAPA

casserole with lid
faitout avec couvercle
casseruola con coperchio
tacho com tampa



| ref. | cms. | H | lts. | | Bar Code |
|---|---|---|---|---|---|
| 605016 | 16 | 7,50 | 1,5 | 1/4 | 8411922088328 |
| 605018 | 18 | 8 | 2,04 | 1/4 | 8411922089257 |
| 605020 | 20 | 8,50 | 2,6 | 1/4 | 8411922088335 |
| 605022 | 22 | 8,50 | 3,2 | 1/4 | 8411922089264 |
| 605024 | 24 | 9 | 4,0 | 1/4 | 8411922088342 |
| 605026 | 26 | 9,50 | 5 | 1/4 | 8411922089271 |
| 605028 | 28 | 10 | 6,1 | 1/4 | 8411922088359 |
| 605032 | 32 | 12 | 9,6 | 1/4 | 8411922089288 |

## OLLA CON TAPA

stockpot with lid
marmite avec couvercle
pentola con coperchio
panela con tampa






| ref. | cms. | H | lts. | | Bar Code |
|---|---|---|---|---|---|
| 605216 | 16 | 12,5 | 2,5 | 1/4 | 8411922088403 |
| 605218 | 18 | 13 | 3,3 | 1/4 | 8411922089301 |
| 605220 | 20 | 13,5 | 4,2 | 1/4 | 8411922088410 |
| 605222 | 22 | 14 | 5,3 | 1/4 | 8411922089318 |
| 605224 | 24 | 14,50 | 6,5 | 1/4 | 8411922088427 |
| 605226 | 26 | 15,50 | 8,2 | 1/4 | 8411922089325 |
| 605228 | 28 | 16,50 | 10,1 | 1/4 | 8411922088434 |
| 605232 | 32 | 17 | 13,7 | 1/4 | 8411922089332 |

## CAZO

saucepan
casserole
casseruola 1 manico
caçarola



| ref. | cms. | H | lts. | | Bar Code |
|---|---|---|---|---|---|
| 605112 | 12 | 6 | 0,7 | 1/4 | 8411922089295 |
| 605114 | 14 | 7 | 1,0 | 1/4 | 8411922288366 |
| 605116 | 16 | 7,50 | 1,5 | 1/4 | 8411922288373 |
| 605118 | 18 | 9 | 2,3 | 1/4 | 8411922288380 |
| 605120 | 20 | 10 | 3,1 | 1/4 | 8411922288397 |

## GUISERA CON TAPA

round dish with lid
plat rond avec couvercle
tegame con coperchio
tarteira con tampa



| ref. | cms. | H | lts. | | Bar Code |
|---|---|---|---|---|---|
| 605318 | 18 | 4,5 | 1,2 | 1/4 | 8411922089349 |
| 605320 | 20 | 4,5 | 1,3 | 1/4 | 8411922089356 |
| 605322 | 22 | 4,7 | 1,4 | 1/4 | 8411922090383 |
| 605324 | 24 | 5 | 2,2 | 1/4 | 8411922288441 |
| 605326 | 26 | 5 | 2,4 | 1/4 | 8411922089363 |
| 605328 | 28 | 5,5 | 3,4 | 1/4 | 8411922288458 |
| 605332 | 32 | 6 | 4,8 | 1/4 | 8411922288465 |

## OLLA SUPER ALTA CON TAPA

deep stockpot with lid
marmite traiteur avec couvercle
super hoher topf mit deckel
panela super alta com tampa





| ref. | cms. | H | Lts | | Bar Code |
|---|---|---|---|---|---|
| 605418 | 18 | 19 | 4.7 | 1/4 | 8411922441604 |
| 605420 | 20 | 20 | 6.2 | 1/2 | 8411922441611 |
| 605422 | 22 | 21,50 | 8 | 1/2 | 8411922441628 |
| 605424 | 24 | 22,50 | 10 | 1/2 | 8411922441635 |
| 605426 | 26 | 24 | 12.5 | 1 | 8411922441642 |
| 605428 | 28 | 25 | 15.1 | 1 | 8411922441659 |
| 605432 | 32 | 26 | 20 | 1 | 8411922441666 |



# Bali

ACERO INOXIDABLE 201. ASAS BAKELITA
STAINLESS STEEL 201. BAKELITE HANDLES
INOX 201. ANSES BAKELITE
INOX 201. ASAS BAKELITE




FONDO CAPSULADO
capsulated bottom
fond diffuseur
fundo difusor

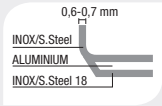





## CACEROLA BOMBADA CON TAPA (caja indiv.)

casserole, belly shape, with lid (indiv. box)
faitout bombé avec couvercle (boîte indiv.)
tacho abombado com tampa (caixa indiv.)



| ref. | cms. | lts. | | Bar Code |
|---|---|---|---|---|
| 660016 | 16 | 1,50 | 1/6 | 8411922202557 |
| 660020 | 20 | 2,50 | 1/6 | 8411922202564 |
| 660022 | 22 | 3,00 | 1/6 | 8411922205589 |
| 660024 | 24 | 3,50 | 1/4 | 8411922202571 |
| 660028 | 28 | 6,50 | 1/4 | 8411922202588 |

## CAZO BOMBADO (caja individual)

saucepan, belly shape (indiv. box)
casserole bombée (boîte indiv.)
caçarola abombada (caixa indiv.)



| ref. | cms. | lts. | | Bar Code |
|---|---|---|---|---|
| 660112 | 12 | 0,70 | 1/6 | 8411922202595 |
| 660114 | 14 | 1,00 | 1/6 | 8411922202601 |
| 660116 | 16 | 1,50 | 1/6 | 8411922202618 |
| 660118 | 18 | 2,00 | 1/1 | 8411922202625 |

## OLLA BOMBADA CON TAPA (caja individual)

stock pot, belly shape, with lid (indiv. box)
marmite bombée avec couvercle (boîte indiv.)
panela abombada com tampa (caixa indiv.)





| ref. | cms. | lts. | | Bar Code |
|---|---|---|---|---|
| 660216 | 16 | 2,50 | 1/8 | 8411922202649 |
| 660220 | 20 | 4,00 | 1/6 | 8411922202656 |
| 660222 | 22 | 5,50 | 1/6 | 8411922205596 |
| 660224 | 24 | 6,50 | 1/4 | 8411922202663 |

# Oslo

ACERO INOXIDABLE 201. ASAS METÁLICAS INOX
STAINLESS STEEL 201. S/S METALLIC HANDLES
INOX 201. ANSES MÉTALLIQUES INOX
INOX 201. ASAS METÁLICAS INOX

SPECIAL INDUCTION-VITRO · ELECTRIC · GAS

FONDO CAPSULADO
capsulated bottom
fond diffuseur
fundo difusor

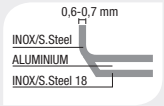







## CACEROLA BOMBADA CON TAPA (caja indiv.)

casserole, belly shape, with lid (indiv. box)
faitout bombé avec couvercle (boîte indiv.)
tacho abombado com tampa (caixa indiv.)



| ref. | cms. | lts. | | Bar Code |
|---|---|---|---|---|
| 662016 | 16 | 1,50 | 1/6 | 8411922202793 |
| 662018 | 18 | 2,00 | 1/6 | 8411922068962 |
| 662020 | 20 | 2,50 | 1/6 | 8411922202809 |
| 662022 | 22 | 3,00 | 1/6 | 8411922205602 |
| 662024 | 24 | 3,50 | 1/4 | 8411922202816 |
| 662026 | 26 | 5,00 | 1/4 | 8411922068979 |
| 662028 | 28 | 6,50 | 1/4 | 8411922202823 |
| 662032 | 32 | 10,00 | 1/4 | 8411922204476 |

## CAZO BOMBADO (caja individual)

saucepan, belly shape (indiv. box)
casserole bombée (boîte indiv.)
caçarola abombada (caixa indiv.)



| ref. | cms. | lts. | | Bar Code |
|---|---|---|---|---|
| 662112 | 12 | 0,70 | 1/6 | 8411922202830 |
| 662114 | 14 | 1,00 | 1/6 | 8411922202847 |
| 662116 | 16 | 1,50 | 1/6 | 8411922202854 |

## OLLA BOMBADA CON TAPA (caja individual)

stock pot, belly shape, with lid (indiv. box)
marmite bombée avec couvercle (boîte indiv.)
panela abombada com tampa (caixa indiv.)



| ref. | cms. | lts. | | Bar Code |
|---|---|---|---|---|
| 662216 | 16 | 2,50 | 1/6 | 8411922202885 |
| 662220 | 20 | 4,50 | 1/6 | 8411922202892 |
| 662222 | 22 | 5,50 | 1/6 | 8411922205619 |
| 662224 | 24 | 6,50 | 1/4 | 8411922202908 |
| 662228 | 28 | 10,00 | 1/4 | 8411922202915 |

## POTE BOMBADO (caja individual)

cylindrical pot, belly shape (indiv. box)
pot cilindrique bombé (boîte indiv.)
fervedor abombado (caixa indiv.)



| ref. | cms. | lts. | | Bar Code |
|---|---|---|---|---|
| 662414 | 14 | 1,50 | 1/4 | 8411922202939 |

## CACEROLA VAPOR BOMBADA CON TAPA (caja individual)

steam casserole, belly shape, with lid (indiv. box)
faitout cuit vapeur bombé avec couvercle (boîte indiv.)
tacho a vapor abombado com tampa (caixa indiv.)



| ref. | cms. | lts. | | Bar Code |
|---|---|---|---|---|
| 663024 | 24 | 3,50 | 1/1 | 8411922203578 |

## OLLA VAPOR-COUSCOUSSIER BOMBADA CON TAPA

steam stock pot set, belly shape, with lid
marmite cuit-vapeur bombée avec couvercle
panela vapor abombada com tampa



| ref. | cms. | lts. | | Bar Code |
|---|---|---|---|---|
| 663724 | 24 | 6,50 | 1/1 | 8411922076783 |

## CESTILLO VAPOR (caja individual)

steam basket (indiv. box)
panier vapeur (boîte indiv.)
cesto vapor (caixa indiv.)



| ref. | cms. | | Bar Code |
|---|---|---|---|
| 662524 | 24 | 1/4 | 8411922202946 |

## CESTILLO PARA OLLA A PRESIÓN

INOX/S. STEEL 18%

basket for pressure cooker
panier pour autocuiser
cestello per pentola a pressione
cesta para panela de pressão



| ref. | Ø | H | | Bar Code |
|---|---|---|---|---|
| 743221 | 21 | 11 | 1/4 | 8411922435689 |

## CESTILLO PARA OLLA CON ASA

INOX/S. STEEL

Stock pot basket with handle
Panier pour marmite avec anse
Körbchen für den kochtopf mit henkel
Cesto para panela com asa

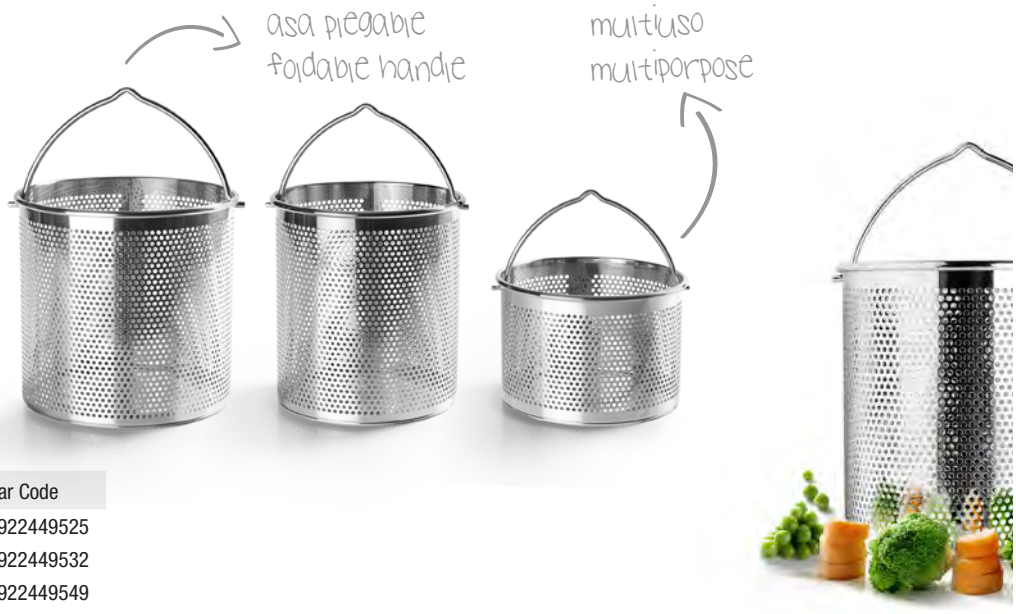


| ref. | Ø | H. | | Bar Code |
|---|---|---|---|---|
| 705510 | 14 | 10 | 1/6 | 8411922449525 |
| 705520 | 14 | 16 | 1/6 | 8411922449532 |
| 705530 | 16 | 16 | 1/6 | 8411922449549 |

# Sets




## BATERÍA 6 PIEZAS OPTIMA (tapas de cristal)

INOX/S. STEEL 201

set 6 pieces (glass lids)
batterie 6 pièces (couvercle en verre)
trem de 6 peças (tampa de vídro)






| cms. | | lts. | cms. | lts. |
|---|---|---|---|---|
| 16 | | 1,50 | 14 | 1,20 |
| 18 | | 2,00 | 16 | 1,50 |
| 20 | | 2,50 | | |
| 22 | | 3,00 | | |

| ref. | | Bar Code |
|---|---|---|
| 000957 | 1/4 | 8411922435580 |

## BATERÍA 5 PIEZAS SILVERLINE (tapas de cristal)

INOX/S. STEEL 201

set 5 pieces (glass lids)
batterie 5 pièces (couvercle en verre)
trem de 5 peças (tampa de vídro)






| cms. | | lts. | cms. | lts. |
|---|---|---|---|---|
| 16 | | 1,50 | 16 | 1,50 |
| 20 | | 2,50 | | |
| 16 | | 2,50 | | |
| 20 | | 4,50 | | |

| ref. | | Bar Code |
|---|---|---|
| 000948 | 1/2 | 8411922009484 |



# Induktion

ACERO INOXIDABLE 18%. MANGO BAQUELITA
STAINLESS STEEL 18%. BAKELITE HANDLE
ACIER INOXYDABLE 18%. MANCHE BAKELITE
ACCIAIO INOSSIDAVILE 18%. MANICO BACHELITE
AÇO INOXIDÁVEL 18%. CABO BAQUELITE

SPECIAL INDUCTION · VITRO · ELECTRIC · GAS · 1,2 mm.

## CAZO

saucepan
casserole
casseruola 1 manico
caçarola

Soft touch
tacto suave



| ref. | cms. | H | | Bar Code |
|---|---|---|---|---|
| 666010 | 10 | 5,7 | 6/48 | 8411922438659 |
| 666012 | 12 | 6,2 | 6/48 | 8411922438666 |
| 666014 | 14 | 7,0 | 6/24 | 8411922438673 |
| 666016 | 16 | 7,7 | 6/24 | 8411922438680 |
| 666018 | 18 | 8,5 | 6/6 | 8411922438697 |
| 666020 | 20 | 8,8 | 6/6 | 8411922438703 |

## CAZO CON CESTILLO

saucepan with basket
casserole avec panier
casseruola con cestello
caçarola com cesto

CESTILLO INOXIDABLE
S/STEEL BASKET





| ref. | cms. | H | | Bar Code |
|---|---|---|---|---|
| 666118 | 18 | 8,5 | 6/6 | 8411922438758 |

## CAZO CON TAPA DE CRISTAL

saucepan with glass lid
casserole avec couvercle en verre
casseruola con coperchio en vetro
caçarola com tampa de vidro





| ref. | cms. | H | | Bar Code |
|---|---|---|---|---|
| 666214 | 14 | 7,0 | 6/6 | 8411922439038 |

## HERVIDOR

boiler
pot cilindrique
bollitore
fervedor

Soft touch
tacto suave





| ref. | cms. | H | | Bar Code |
|---|---|---|---|---|
| new 666310 | 10 | 10 | 6/24 | 8411922451764 |
| 666312 | 12 | 10 | 6/24 | 8411922439069 |
| 666314 | 14 | 11 | 6/24 | 8411922439076 |
| 666316 | 16 | 12 | 6/24 | 8411922439083 |

# Prisma

ACERO INOX 18%
MANGO METÁLICO
STAINLESS STEEL 18%. METALLIC HANDLE
INOX 18%. MANCHE MÉTALLIQUE
INOX 18%. CABO METÁLICO




## CAZO BOMBADO CON PICO

saucepan with spout, belly shape
casserole bombé avec bec verseur
caçarola abombada com bico



| ref. | cms. | lts. | | Bar Code |
|---|---|---|---|---|
| 665310 | 10 | 0,40 | 6/6 | 8411922068771 |
| 665312 | 12 | 0,60 | 6/6 | 8411922068788 |
| 665314 | 14 | 1,00 | 6/6 | 8411922068795 |
| 665316 | 16 | 1,50 | 6/6 | 8411922068801 |
| 665318 | 18 | 1,90 | 6/6 | 8411922068818 |

## CAZUELITA INOX 18% PRISMA

round dish
plat rond
tacho baixo



| ref. | cms. | H. | | Bar Code |
|---|---|---|---|---|
| 665614 | 14 | 3,30 | 6/6 | 8411922076219 |
| 665616 | 16 | 3,50 | 6/6 | 8411922076226 |
| 665618 | 18 | 3,80 | 6/6 | 8411922076233 |

# Clásica

ACERO INOX 18%
MANGO BAKELITA
STAINLESS STEEL 18%. BAKELITE HANDLE
INOX 18%. MANCHE BAKELITE
INOX 18%. CABO BAQUELITE




## CAZO BOMBADO CON PICO

saucepan with spout, belly shape
casserole bombée avec bec verseur
caçarola abombada com bico



| ref. | cms. | lts. | | Bar Code |
|---|---|---|---|---|
| 665210 | 10 | 0,40 | 6/6 | 8411922161335 |
| 665212 | 12 | 0,60 | 6/6 | 8411922205831 |
| 665214 | 14 | 1,00 | 6/6 | 8411922205848 |
| 665216 | 16 | 1,50 | 6/6 | 8411922205855 |
| 665218 | 18 | 1,90 | 6/6 | 8411922208504 |
| 665220 | 20 | 2,40 | 6/6 | 8411922161342 |

# Cocotte

HIERRO FUNDIDO ESMALTADO
VITRIFIED ENAMEL CAST IRON
FER FONTE ÉMAILLÉ
FERRO FUNDIDO ESMALTADO

## COCOTTE REDONDA

round casserole
cocotte ronde
cocotte rotonda
tacho redondo



| ref. | cms. | Lts. | | Bar Code |
|---|---|---|---|---|
| 725921R | 21x10 | 2,7 | 1/4 | 8411922437294 |
| 725924R | 24x11,5 | 3,9 | 1/2 | 8411922437300 |

## MINI COCOTTE REDONDA

round mini casserole
mini cocotte ronde
mini cocotte rotonda
tacho mini redondo



| ref. | cms. | lts. | | Bar Code | |
|---|---|---|---|---|---|
| 725910R | 10x4,5 | 0,3 | 1/4 | 8411922082746 | Red |
| 725913R | 13x8 | 0,5 | 1/6 | 8411922437287 | Red |
| 725910N | 10x4,5 | 0,3 | 1/4 | 8411922082753 | Black |

## COCOTTE OVAL

oval casserole
cocotte ovale
cocotte ovale
tacho oval



| ref. | cms. | Lts. | H | | Bar Code |
|---|---|---|---|---|---|
| 726027R | 27X21 | 3,3 | 10 | 1/2 | 8411922437317 |

## MINI COCOTTE OVAL

oval mini casserole
mini cocotte ovale
mini cocotte ovale
tacho mini oval



| ref. | cms. | lts. | | Bar Code |
|---|---|---|---|---|
| 726015R | 15x10x6 | 0,5 | 1/4 | 8411922082760 |
| 726015N | 15x10x6 | 0,5 | 1/4 | 8411922082777 |

# Natura

ALUMINIO FORJADO PARA INDUCCIÓN
FORGED ALUMINIUM FOR INDUCTION
ALUMINIUM FORGÉ POUR INDUCTION
GESCHMIEDETES ALUMINIUM FÜR INDUKTIONSHERD
ALUMINIO FORJADO PARA INDUÇAO

SPECIAL INDUCTION · VITRO · ELECTRIC · GAS · 3 mm.

DURO Y RESISTENTE COMO LA PIEDRA. ANTIADHERENTE ESTILO PIEDRA
hard stone resistant. stone-style non-stick
dur et résistant comme la pierre. antiadhesif façon pierre
duro e resistente come la pietra. antiadherente ala pietra
duro e resistente como a pedra. antiaderente estilo piedra

sinPFOAfree
LOW $CO_2$ EMISSION

## CACEROLA CON TAPA

casserole with lid
faitout avec couvercle
casseruola con coperchio
tacho com tampa



| ref. | cms. | H | lts. | | Bar Code |
|---|---|---|---|---|---|
| 440416 | 16 | 7,50 | 1,5 | 1/4 | 8411922093971 |
| 440420 | 20 | 8,50 | 2,6 | 1/4 | 8411922093988 |
| 440422 | 22 | 9,50 | 2,9 | 1/6 | 8411922435993 |
| 440424 | 24 | 10,50 | 4,7 | 1/4 | 8411922093995 |
| 440428 | 28 | 12,0 | 6,4 | 1/6 | 8411922436006 |

## OLLA CON TAPA

stockpot with lid
marmite avec couvercle
pentola con coperchio
panela con tampa

Full induction
máxima eficiencia
energética



| ref. | cms. | H | lts. | | Bar Code |
|---|---|---|---|---|---|
| 440520 | 20 | 13,00 | 4,0 | 1/4 | 8411922094008 |
| 440524 | 24 | 15,00 | 6,7 | 1/4 | 8411922094015 |

## CAZO

saucepan
casserole
casseruola 1 manico
caçarola



| ref. | cms. | H | lts. | | Bar Code |
|---|---|---|---|---|---|
| 440614 | 14 | 6,5 | 1,0 | 1/6 | 8411922094022 |
| 440616 | 16 | 7,5 | 1,5 | 1/6 | 8411922094039 |

## SARTEN GUISERA CON TAPA

sautex with lid
sauteuse avec couvercle
tegame c/coperchio 1 manico
frigideira-tarteira com tampa



| ref. | cms. | H | | Bar Code |
|---|---|---|---|---|
| 440324 | 24 | 6,50 | 6/6 | 8411922092752 |
| 440328 | 28 | 7,00 | 6/6 | 8411922092851 |



# Copper

ALUMINIO FORJADO PARA INDUCCIÓN. MANGO ACERO INOX.
FORGED ALUMINIUM FOR INDUCTION. S/STEEL HANDLE
ALUMINIUM FORGÉ POUR INDUCTION.MANCHE INOX
GESCHMIEDETES ALUMINIUM FÜR INDUKTIONSHERD.STAHLSTIEL
ALUMINIO FORJADO PARA INDUÇAO.CABO INOX

SPECIAL INDUCTION · VITRO · ELECTRIC · GAS · +200º · 4 mm. - 5 mm.

ANTIADHERENTE 3 CAPAS
non-stick 3 coats
antiadhérent 3 couches
antiaderente 3 strati
3 camadas de antiaderente

sinPFOAfree
LOW $CO_2$ EMISSION

NATURA Copper

## CACEROLA CON TAPA
casserole with lid
faitout avec couvercle
kasserolle mit decke
tacho com tampa




| ref. | Cms | | Bar Code |
|---|---|---|---|
| 495420 | 20 X 8.3 | 1/4 | 8411922442014 |
| 495424 | 24 X 10.4 | 1/4 | 8411922442021 |
| 495428 | 28 X 12.4 | 1/4 | 8411922442038 |

## OLLA CON TAPA
stockpot with lid
marmite avec couvercle
topf mit deckel
panela com tampa



| ref. | Cms | | Bar Code |
|---|---|---|---|
| 495520 | 20 X 12.9 | 1/4 | 8411922442045 |
| 495524 | 24 X 15.3 | 1/4 | 8411922442052 |

## CAZO
saucepan
casserole
stielkasserolle
caçarola




| ref. | Cms | H. | | Bar Code |
|---|---|---|---|---|
| 495114 | 14,00 | 7,00 | 1/6 | 8411922441314 |
| 495116 | 16,00 | 7,50 | 1/6 | 8411922441321 |

# Inducta

ALUMINIO PARA INDUCCION. MANGO BAQUELITA
ALUMINIUM FOR INDUCTION. BAKELITE HANDLE
ALUMINIUM POUR INDUCTION. MANCHE BAKELITE
ALUMÍNIO PARA INDUÇÃO. CABO BAQUELITE

SPECIAL INDUCTION-VITRO · ELECTRIC · GAS · 2,5 mm. · ANTIADHERENTE 2 CAPAS non-stick 2 coats antiadhérent 2 couches 2 camadas de antiaderente

sinPFOAfree LOW $CO_2$ EMISSION

## CACEROLA CON TAPA
casserole with lid
faitout avec couvercle
tacho com tampa



| ref. | cms. | H. | lts. | | Bar Code |
|---|---|---|---|---|---|
| 410816 | 16 | 7,5 | 1,5 | 1/4 | 8411922081022 |
| 410820 | 20 | 8,5 | 2,7 | 1/4 | 8411922081039 |
| 410824 | 24 | 9,0 | 4,0 | 1/4 | 8411922081046 |
| 410828 | 28 | 10 | 6,2 | 1/4 | 8411922081053 |

## CAZO CON PICO
saucepan with spout
casserole avec bec verseur
caçarola com bico



| ref. | cms. | H. | lts. | | Bar Code |
|---|---|---|---|---|---|
| 411012 | 12 | 6 | 0,70 | 1/4 | 8411922081107 |
| 411014 | 14 | 7 | 1,10 | 1/4 | 8411922081114 |
| 411016 | 16 | 8 | 1,60 | 1/4 | 8411922081121 |
| 411018 | 18 | 9 | 2,30 | 1/4 | 8411922081138 |
| 411020 | 20 | 10 | 3,15 | 1/4 | 8411922081145 |

## OLLA CON TAPA
stock pot with lid
marmite avec couvercle
panela com tampa



| ref. | cms. | H. | lts. | | Bar Code |
|---|---|---|---|---|---|
| 410916 | 16 | 12,5 | 2,50 | 1/4 | 8411922081060 |
| 410920 | 20 | 13,5 | 4,20 | 1/4 | 8411922081077 |
| 410924 | 24 | 14,5 | 6,50 | 1/4 | 8411922081084 |
| 410928 | 28 | 16,5 | 10,00 | 1/4 | 8411922081091 |

## SARTÉN GUISERA C/TAPA
sautex with lid
sauteuse avec couvercle
frigideira-tartiera
com tampa



| ref. | cms. | lts. | | Bar Code |
|---|---|---|---|---|
| 411124 | 24 | 7 | 1/4 | 8411922081152 |

## OLLA PARA PASTA
pasta pot
casserole pour pâtes
pastatopf
panela para cozer massa

new





| ref. | cms. | H. | lts. | | Bar Code |
|---|---|---|---|---|---|
| 411522 | 22 | 15,5 | 5,6 | 1/4 | 8411922449907 |

# Indubasic

ALUMINIO PARA INDUCCION
ALUMINIUM FOR INDUCTION
ALUMINIUM POUR INDUCTION
ALUMÍNIO PARA INDUÇÃO

SPECIAL INDUCTION-VITRO · ELECTRIC · GAS · 2,5 mm.

ANTIADHERENTE 2 CAPAS
non-stick 2 coats
antiadhérent 2 couches
2 camadas de antiaderente

## TARTERA INDUBASIC

round dish
plat rond
tacho baixo

ibili design





| ref. | cms. | H. | | Bar Code |
|---|---|---|---|---|
| * 405314 | 14 | 3,3 | 6/6 | 8411922076851 |
| 405316 | 16 | 3,5 | 6/6 | 8411922076868 |
| 405318 | 18 | 4,5 | 6/6 | 8411922081633 |
| 405320 | 20 | 4,5 | 6/6 | 8411922081640 |
| 405324 | 24 | 5 | 6/6 | 8411922081657 |

## CAZO CON PICO + TAPA

sauce pan with spout + lid
casserole avec bec verseur + couvercle
caçarola com bico + tampa





| ref. | cms. | lts. | H. | | Bar Code |
|---|---|---|---|---|---|
| 406412 | 12 | 0,7 | 6 | 6/6 | 8411922085020 |

# Venus

ALUMINIO. MANGO BAKELITA
ALUMINIUM. BAKELITE HANDLE
ALUMINIUM. MANCHE BAKELITE
ALUMINIO. CABO BAQUELITE

ELECTRIC · GAS · 1,5 mm.

ANTIADHERENTE 2 CAPAS
non-stick 2 coats
antiadhérent 2 couches
2 camadas de antiaderente

## CAZO RECTO

saucepan
casserole
caçarola



| ref. | cms. | lts. | | Bar Code |
|---|---|---|---|---|
| 300214 | 14 | 0,90 | 6/6 | 8411922201147 |
| 300216 | 16 | 1,20 | 6/6 | 8411922201161 |

# Aluminio

ALUMINIO PULIDO
POLISHED ALUMINIUM
ALUMINIUM POLI
ALUMINIO POLIDO

GAS

0,6 mm.

## CACEROLA HORNO, ASAS BAKELITA (caja individual)

roasting casserole bakelite handle (indiv. box)
faitout four, anses bakelite (boîte indiv.)
tacho forno, asas bakelita (caixa indiv.)



| ref. | cms. | lts. | | Bar Code |
|---|---|---|---|---|
| 100626 | 26 | 3,00 | 1/6 | 8411922101263 |
| 100628 | 28 | 3,50 | 1/6 | 8411922101287 |
| 100630 | 30 | 4,00 | 1/6 | 8411922101300 |
| 100632 | 32 | 4,80 | 1/6 | 8411922076844 |

## BASE CACEROLA HORNO NIQUELADA

base for roasting casserole, nickel plated
support faitout-four niquelée
base tacho forno niquelada





| ref. | | Bar Code |
|---|---|---|
| 100600 | 1/24 | 8411922101003 |

# Korinto

ACERO ESMALTADO VITRIFICADO
VITRIFIED ENAMEL STEEL
ACIER ÉMAILLÉ VITRIFIÉ
STAHL EMAILLIERT
AÇO ESMALTADO VITRIFICADO

SPECIAL INDUCTION
VITRO
ELECTRIC
GAS
1 mm.

ANTIADHERENTE 2 CAPAS
non-stick 2 coats
antiadhérent 2 couches
2 camadas de antiaderente

## COCOTTE OVAL CON TAPA

oval roaster with lid
cocotte ovale avec couvercle
bräter mit deckel
cocotte oval com tampa





Gran capacidad
Big capacity

| ref. | cms. | H | | Bar Code |
|---|---|---|---|---|
| 961038 | 40x30 | 17,5 | 1 | 8411922096347 |

# Volcán

ACERO ESMALTADO VITRIFICADO
VITRIFIED ENAMEL STEEL
ACIER ÉMAILLÉ VITRIFIÉ
AÇO ESMALTADO VITRIFICADO

## CACEROLA CON TAPA, ASAS METÁLICAS

casserole with lid, metallic handles
faitout avec couvercle, anses métalliques
tacho com tampa, asas metálicas



| ref. | cms. | lts. | | Bar Code |
|---|---|---|---|---|
| 930116 | 16 | 1,50 | 6/6 | 8411922021165 |
| 930120 | 20 | 2,50 | 6/6 | 8411922021202 |
| 930124 | 24 | 4,50 | 6/6 | 8411922021240 |
| 930128 | 28 | 7,90 | 4/4 | 8411922021288 |

## OLLA CON TAPA, ASAS METÁLICAS

stock pot with lid, belly shape, metallic handles
marmite bombée avec couvercle, anses métalliques
panela abombada com tampa, asas metálicas



| ref. | cms. | H | lts. | | Bar Code |
|---|---|---|---|---|---|
| 930216 | 16 | 11 | 2,00 | 6/6 | 8411922022162 |
| 930220 | 20 | - | 3,50 | 4/4 | 8411922022209 |
| 930224 | 24 | 15 | 6,00 | 4/4 | 8411922022247 |
| 930228 | 28 | 22 | 9,80 | 4/4 | 8411922022285 |

## CAZO RECTO, MANGO BAKELITA

saucepan, bakelite handle
casserole, manche bakelite
caçarola, cabo baquelite



| ref. | cms. | lts. | | Bar Code |
|---|---|---|---|---|
| 930314 | 14 | 1,00 | 6/6 | 8411922023145 |
| 930316 | 16 | 1,50 | 6/6 | 8411922023169 |

# Varios

ACERO ESMALTADO VITRIFICADO
VITRIFIED ENAMEL STEEL
ACIER ÉMAILLÉ VITRIFIÉ
AÇO ESMALTADO VITRIFICADO

## CAZO PROMO

saucepan promo
casserole promo
caçarola promo



| ref. | cms. | lts. | | Bar Code |
|---|---|---|---|---|
| 912612 | 12 | 0,60 | 12/12 | 8411922065022 |
| 912614 | 14 | 0,90 | 12/12 | 8411922065015 |
| 912616 | 16 | 1,40 | 12/12 | 8411922065039 |

## CAZO CÓNICO CON PICO MARRÓN

conical saucepan with spout (brown)
casserole conique avec bec verseur (brun)
caçarola conica com bico (castanha)



| ref. | cms. | lts. | | Bar Code |
|---|---|---|---|---|
| 915012 | 12 | 0,60 | 12/12 | 8411922012125 |
| 915014 | 14 | 0,90 | 12/12 | 8411922012149 |
| 915016 | 16 | 1,30 | 12/12 | 8411922012163 |
| 915018 | 18 | 1,80 | 12/12 | 8411922207217 |

## OLLA PARA MEJILLONES NEGRA

mussel stockpot
marmite à moules
kochtopf für miesmuscheln
olla para cozer mejillones

new

| ref. | cms. | | Bar Code |
|---|---|---|---|
| 914618N | 18 | 1/6 | 8411922451665 |




## OLLA PARA MEJILLONES PEACH

mussel stockpot
marmite à moules
kochtopf für miesmuscheln
olla para cozer mejillones

new

| ref. | cms. | | Bar Code |
|---|---|---|---|
| 914618M | 18 | 1/6 | 8411922452013 |




## OLLA PARA MEJILLONES MENTA

mussel stockpot
marmite à moules
kochtopf für miesmuscheln
olla para cozer mejillones

new

| ref. | cms. | | Bar Code |
|---|---|---|---|
| 914618V | 18 | 1/6 | 8411922452020 |




## OLLA PARA MEJILLONES PETROL

mussel stockpot
marmite à moules
kochtopf für miesmuscheln
olla para cozer mejillones

new

| ref. | cms. | | Bar Code |
|---|---|---|---|
| 914618P | 18 | 1/6 | 8411922451672 |



## ADAPTADOR INDUCCIÓN-VITROCERÁMICA ECO

Induction-vitroceramic adapter ECO
Adaptateur induction-vitrocéramique ECO
Induktionsadapter-Glaskeramik ECO
Adaptador indução-vitrocèramica ECO

VITRO INDUCTION



INOX/S. STEEL 18%

new






| ref. | cms. | | Bar Code |
|---|---|---|---|
| 705320 | 19,50 | 4/12 | 8411922451689 |
| 705324 | 23,50 | 4/12 | 8411922451696 |
| 705328 | 28,00 | 4/12 | 8411922451702 |

## ADAPTADOR INDUCCION-VITROCERAMICA

induction-vitroceramic adapter
adaptateur induction-vitrocéramique
adattatore induzione/vitroceramica
adaptador indução-vitrocerâmica

VITRO INDUCTION



INOX/S. STEEL 18%




| ref. | cms. | | Bar Code |
|---|---|---|---|
| 703714 | 14,50 | 4/12 | 8411922076875 |
| 703719 | 19 | 4/12 | 8411922068467 |
| 703724 | 24 | 4/12 | 8411922068474 |
| 703728 | 28 | 4/18 | 8411922075267 |

## DIFUSOR PARA GAS

diffuser for gas
diffuseur pour gazinières
gasdiffusor
difusor para gás

ACERO ESTAÑADO
TINPLATE & PLASTIC



Reduce y distribuye el calor de forma uniforme en cocinas de gas y evita que los alimentos se quemen
Reduces and distrubutes heat evenly in gas stoves and prevents food from burning



| ref. | Ø | | Bar Code |
|---|---|---|---|
| 721221 | 21 | 6/48 | 8411922448979 |

Titan 28
Evolution 30
Titanio 30
Titanio Chef 31
Essential 32
Basic Stone 33
Natura 33
New Ecologic 36
Red Rock 36
Copper 38
New Induplus 39
Induplus 40
Vitroceramic 40
Fusión 41
Equipa 42
I-Chef 43
Inducta 44
Indubasic 46
Venus 49
Artika 49
Blinis 49
Moka 50
Induction 51
Korinto 51
Volcán 51
New Orange 52
Accesorios 52








# sartenes grills

## frypans-grills

poêles - grills -
frigideiras - grelhadores



ibili®

# Titan

ALUMINIO FUNDIDO, PARA INDUCCIÓN MANGO ACERO
CAST ALUMINIUM FOR INDUCTION. S/STEEL HANDLE
ALUMINIUM EN FONTE POUR INDUCTION. MANCHE INOX
ALLUMINIO PER INDUZIONE. MANICO INOX
ALUMINIO FUNDIDO PARA INDUÇAO. CABO INOX

SPECIAL INDUCTION-VITRO · ELECTRIC · GAS · +250º · 4 mm.

ANTIADHERENTE 3 CAPAS
non-stick 3 coats
antiadhérent 3 couches
antiaderente 3 strati
3 camadas de antiaderente

FUERZA, ERGONOMÍA Y SEGURIDAD
strength, safe and ergonomic
solidité, sécurité et ergonomie
forza, sicurezza ed ergonomía
força, segurança e ergonomia

$CO_2$ LOW $CO_2$ EMISSION

sinPFOAfree
LOW $CO_2$ EMISSION

## SARTÉN
fry pan
poêle
padella
frigideira

Full induction
máxima eficiencia
energética




| ref. | cms. | H | | Bar Code |
|---|---|---|---|---|
| 465018 | 18 | 4,8 | 3/6 | 8411922433890 |
| 465020 | 20 | 5,3 | 3/6 | 8411922433906 |
| 465022 | 22 | 5,4 | 3/6 | 8411922433913 |
| 465024 | 24 | 5,5 | 3/6 | 8411922433920 |
| 465026 | 26 | 6,0 | 3/6 | 8411922433937 |
| 465028 | 28 | 6,0 | 3/6 | 8411922433944 |
| 465030 | 30 | 6,7 | 3/6 | 8411922433951 |
| 465032 | 32 | 6,5 | 4 | 8411922436334 |

## CREPIERA
crepe pan
poêle à crêpes
krepp-pfanne
frigideira de crepes

mango inox
s/steel handle




| ref. | cms. | H | | Bar Code |
|---|---|---|---|---|
| 465226 | 26 | 2 | 6 | 8411922436556 |

## GRILL
grill
grill
bistechiera
grelhador




| ref. | cms. | H | | Bar Code |
|---|---|---|---|---|
| 465123 | 23x23 | 4 | 6/6 | 8411922438574 |
| 465128 | 28x28 | 4 | 4/4 | 8411922436327 |

## GRILL RECTANGULAR

rectangular grill
grill rectangulaire
grill rettangolare
grelhador rectangular











asas inox
steel handles

| ref. | cms. | H | Lts. | | Bar Code |
|---|---|---|---|---|---|
| 465537 | 34x24 | 2,5 | 1,3 | 1/6 | 8411922437775 |
| 465737 | 34x24 | 2,5 | 1,3 | 1/6 | 8411922440454 |

A Ondulado / Waved
B Liso / Plain

## SARTÉN DE PESCADO

fish fry pan
poêle à poisson
padella per pesce
frigideira de peixe



| ref. | cms. | H | Lts. | | Bar Code |
|---|---|---|---|---|---|
| 465632 | 32x22 | 5,4 | 1,5 | 1/6 | 8411922437782 |

## WOK



| ref. | cms. | H | | Bar Code |
|---|---|---|---|---|
| 465330 | 30 | 9 | 4/4 | 8411922436563 |

# Evolution

ALUMINIO FUNDIDO INDEFORMABLE
UNDEFORMABLE CAST ALUMINIUM
FONTE D´ALUMINIUM INDÉFORMABLE
ALLUMINIO FUSO INDEFORMABILE
ALUMINIO FUNDIDO INDEFORMÁVEL

SPECIAL INDUCTION · VITRO · ELECTRIC · GAS · 7 mm.

ANTIADHERENTE 3 CAPAS
non-stick 3 coats
antiadhérent 3 couches
antiaderente 3 strati
3 camadas de antiaderente

LOW $CO_2$ EMISSION

sinPFOAfree
LOW $CO_2$ EMISSION

## SARTEN
frypan
poêle
padella
frigideira




| ref. | cms. | H | Lts. | | Bar Code |
|---|---|---|---|---|---|
| 461318 | 18 | 4,5 | 0,8 | 6 | 8411922436358 |
| 461320 | 20 | 4,7 | 1,1 | 6 | 8411922436365 |
| 461322 | 22 | 5,0 | 1,4 | 6 | 8411922436372 |
| 461324 | 24 | 5,3 | 1,8 | 6 | 8411922436389 |
| 461326 | 26 | 5,5 | 2,3 | 6 | 8411922436396 |
| 461328 | 28 | 5,7 | 2,9 | 6 | 8411922436402 |
| 461330 | 30 | 6 | 3,4 | 6 | 8411922436419 |

# Titanio

ALUMINIO FORJADO. MANGO BAQUELITA
FORGED ALUMINIUM. BAKELITE HANDLE
ALUMINIUM FORGÉ. MANCHE BAKELITE
GESCHMIEDETES ALUMINIUM. MANICO BACHELITE
ALUMINIO FORJADO. CABO BAQUELITE

SPECIAL INDUCTION · VITRO · ELECTRIC · GAS · 7 mm.

ANTIADHERENTE 3 CAPAS
non-stick 3 coats
antiadhérent 3 couches
antiaderente 3 strati
3 camadas de antiaderente

ANTIADHERENTE REFORZADO CON TITANIO
reinforced non-stick titanium coating
revêtement anti-adhérent renforcé titane
rivestimento antiaderente rinforzato con titanio
revestimento antiaderente reforçado con titanio

Antiadherente QUANTANIUM de Whitford
Whitford's QUANTANIUM Nonstick coating

LOW $CO_2$ EMISSION

sinPFOAfree
LOW $CO_2$ EMISSION

## SARTEN
frypan
poêle
padella
frigideira




| ref. | cms. | H | | Bar Code |
|---|---|---|---|---|
| 485018 | 18 | 4,1 | 6/6 | 8411922438963 |
| 485020 | 20 | 4,5 | 6/6 | 8411922438970 |
| 485022 | 22 | 4,8 | 6/6 | 8411922438987 |
| 485024 | 24 | 5,0 | 6/6 | 8411922438994 |
| 485026 | 26 | 5,2 | 6/6 | 8411922438007 |
| 485028 | 28 | 5,4 | 6/6 | 8411922438014 |
| 485030 | 30 | 5,6 | 6/6 | 8411922438021 |

# Titanio Chef

ALUMINIO FORJADO. MANGO METÁLICO. PROTECTOR SILICONA
FORGED ALUMINIUM. METALLIC HANDLE. SILICONE PROTECTOR
ALUMINIUM FORGÉ. MANCHE MÉTALLIQUE. POIGNÉE SILICONE
ALUMINIO FORJADO. CABO METÁLICO. PROTECTOR SILICONA

SPECIAL INDUCTION · VITRO · ELECTRIC · GAS · 7 mm.

ANTIADHERENTE 3 CAPAS
non-stick 3 coats
antiadhérent 3 couches
antiaderente 3 strati
3 camadas de antiaderente

LOW $CO_2$ EMISSION

sinPFOAfree
LOW $CO_2$ EMISSION

Xylan by Whitford

## SARTEN
frypan
poêle
padella
frigideira

mando desmontable
detachable handle

ibili design




| ref. | cms. | H | | Bar Code |
|---|---|---|---|---|
| 490018 | 18 | 4,8 | 6 | 8411922440294 |
| 490020 | 20 | 5,3 | 6 | 8411922440300 |
| 490022 | 22 | 5,4 | 6 | 8411922440317 |
| 490024 | 24 | 5,5 | 6 | 8411922440324 |
| 490026 | 26 | 6,0 | 6 | 8411922440331 |
| 490028 | 28 | 6,0 | 6 | 8411922440348 |
| 490030 | 30 | 6,7 | 6 | 8411922440355 |
| 490032 | 32 | 6,5 | 4 | 8411922440362 |

## FUNDA PROTECTOR PARA MANGO UNIVERSAL
handle saver for professional frying pan
housse pour poêle professionelle
coprimanino per padella professionale
capa para frigideira profissional

100% SILICONE

Válido para la mayoría de mangos profesionales planos

Valid for most flat professional handles

ibili design

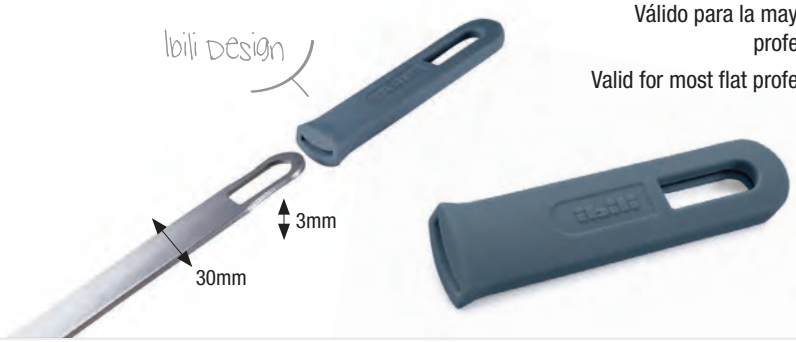


| ref. | cms. | | Bar Code |
|---|---|---|---|
| 490000 | 13 | 6 | 8411922441178 |

## WOK PROFESIONAL
professional wok
wok professionnelle
gastronomie wok
wok profissional

Reforzado con titanio
Reinforced titanium coating

Full induction
máxima eficiencia energética




| ref. | cms. | H | | Bar Code |
|---|---|---|---|---|
| 490230 | 30 | 9,5 | 4 | 8411922446807 |

## SARTÉN PROFESIONAL + TAPA VOLTEATORTILLAS

professional frying pan + omelette flipper lid
poêle professionnelle + couvercle retourne omelette
gastronomie-pfanne + tortilla-wendedeckel
frigideira profissional + tampa para voltear tortilhas




Especial tortillas
Specially made for spanish omelettes



| ref. | cms. | H | | Bar Code |
|---|---|---|---|---|
| 490126 | 26 | 6 | 4 | 8411922441758 |

# Essential

ALUMINIO FUNDIDO INDEFORMABLE
UNDEFORMABLE CAST ALUMINIUM
FONTE D´ALUMINIUM INDÉFORMABLE
ALLUMINIO FUSO INDEFORMABILE
ALUMINIO FUNDIDO INDEFORMÁVEL

SPECIAL INDUCTION · VITRO · ELECTRIC · GAS · 6 mm.

ASAS SILICONA DESMONTABLES
detachable silicone handles
anses amovibles en silicona
manici smontabili in silicone
pegas desmontables silicone

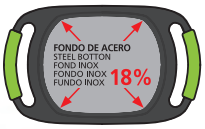


Ibili Design

## GRILL-PLANCHA

grill-plate
grill-plancha
grill-piastra
grelhador-chapas







| ref. | cms. | H | | Bar Code |
|---|---|---|---|---|
| 409137 | 37x25 | 4,5 | 1 | 8411922087826 |
| 409147 | 47x28 | 4,7 | 1 | 8411922087833 |

# Basic Stone

ALUMINIO FUNDIDO, PARA INDUCCIÓN
CAST ALUMINIUM FOR INDUCTION
ALUMINIUM EN FONTE POUR INDUCTION
ALLUMINIO PER INDUZIONE
ALUMINIO FUNDIDO PARA INDUÇAO

SPECIAL INDUCTION · VITRO · ELECTRIC · GAS · 5 mm.

ASAS SILICONA DESMONTABLES
detachable silicone handles
anses amovibles en silicona
manici smontabili in silicone
pegas desmontables silicone

DURO Y RESISTENTE COMO LA PIEDRA
hard stone resistant
dur et résistant comme la pierre
duro e resistente come la pietra
duro e resistente como a pedra

ANTIADHERENTE ESTILO PIEDRA
stone-style non-stick
antiadhesif façon pierre
antiadherente ala pietra
antiaderente estilo piedra

sinPFOAfree LOW $CO_2$ EMISSION




## GRILL-PLANCHA LISO

grill-plate plain
grill-plancha lisse
grill-piastra liscia
grelhador-chapas liso



| ref. | cms. | H | | Bar Code |
|---|---|---|---|---|
| 409523 | 36x23 | 3,2 | 1/6 | 8411922435054 |
| 409529 | 47x29 | 3,7 | 1/6 | 8411922435061 |

## GRILL-PLANCHA ONDULADO

waved grill-plate
grill-plancha ave rainures
grill-piastra rigata
grelhador-chapas ondulado



| ref. | cms. | H | | Bar Code |
|---|---|---|---|---|
| 406023 | 36x23 | 3,7 | 1/6 | 8411922437195 |
| 406029 | 47x29 | 3,7 | 1/6 | 8411922437201 |

# Natura

ALUMINIO PARA INDUCCIÓN
ALUMINIUM FOR INDUCTION
ALUMINIUM POUR INDUCTION
ALUMINIO PER INDUZIONE
ALUMINIO PARA INDUÇAO

SPECIAL INDUCTION · VITRO · ELECTRIC · GAS · 5 mm. · 4 mm.

ANTIADHERENTE 2 CAPAS
non-stick 2 coats
antiadhérent 2 couches
2 camadas de antiaderente

DURO Y RESISTENTE COMO LA PIEDRA
hard stone resistant
dur et résistant comme la pierre
duro e resistente come la pietra
duro e resistente como a pedra

ANTIADHERENTE ESTILO PIEDRA
stone-style non-stick
antiadhesif façon pierre
antiadherente ala pietra
antiaderente estilo piedra

sinPFOAfree LOW $CO_2$ EMISSION

## SARTEN

fry pan
poêle
padella
frigideira






| | ref. | cms. | H | | Bar Code |
|---|---|---|---|---|---|
| * | 440014 | 14 | 4 | 12/24 | 8411922091380 |
| | 440016 | 16 | 4,4 | 6/6 | 8411922433777 |
| | 440018 | 18 | 4,1 | 6/6 | 8411922089646 |
| | 440020 | 20 | 4,5 | 6/6 | 8411922089653 |
| | 440022 | 22 | 4,7 | 6/6 | 8411922089660 |
| | 440024 | 24 | 5 | 6/6 | 8411922089677 |
| | 440026 | 26 | 5,3 | 6/6 | 8411922089684 |
| | 440028 | 28 | 5,5 | 6/6 | 8411922089691 |
| | 440030 | 30 | 5,7 | 6/6 | 8411922089707 |

## SARTÉN HONDA CON MANGO

deep fry pan
poêle profonde
padella profonda
frigideira funda




| ref. | cms. | H. | | Bar Code |
|---|---|---|---|---|
| 440724 | 24 | 6,5 | 6/6 | 8411922094046 |
| 440728 | 28 | 7,5 | 6/6 | 8411922094053 |

## SARTÉN HONDA CON ASAS

deep fry pan with handle
poêle profonde avec anses
padella profonda con 2 maniglie
frigideira funda com asas




| ref. | cms. | H. | | Bar Code |
|---|---|---|---|---|
| 440828 | 28 | 7,5 | 4/4 | 8411922094060 |
| 440832 | 32 | 7,8 | 4/4 | 8411922094077 |

## CREPIERA 7 MINICREPES

7 mini crepes pan
poêle à 7 mini crêpes
7 mini krepp-pfanne
sertã de 7 mini crepes




| ref. | cms. | Ø | H | | Bar Code |
|---|---|---|---|---|---|
| 400207 | 26 | 8 | 1,5 | 6 | 8411922448559 |

## CREPIERA 4 MINICREPES/ HUEVOS

4 Mini crepes pan/ eggs
Poêle à 4 mini crêpes/ œufs
4 mini Krepp-Pfanne/ eier
Sertã de 4 mini crepes/ ovos






| ref. | cms. | Ø | H | | Bar Code |
|---|---|---|---|---|---|
| 400204 | 26 | 10 | 1,5 | 6 | 8411922448542 |

## ANTIADHERENTE ESTILO PIEDRA
stone-style non-stick
antiadhesif façon pierre
antiadherente ala pietra
antiaderente estilo piedra

Con receta
With recipe
Avec recette
Con ricetta
Com receita

### CREPERA
crepe pan
poêle à crêpes
padelle per crepes
frigideira de crepes

Full induction
máxima eficiencia
energética




| ref. | cms. | H | | Bar Code |
|---|---|---|---|---|
| 440225 | 25 | 2,00 | 6/6 | 8411922091595 |
| 440228 | 28 | 2,00 | 6/6 | 8411922091601 |

### SARTEN TORTILLAS
omelette pan
poêle a omelette
frigideira dupla

Con receta
With recipe
Avec recette
Con ricetta
Com receita

Ibili design

Full induction
máxima eficiencia
energética








| ref. | cms. | H | | Bar Code |
|---|---|---|---|---|
| 441020 | 20 | 9,3 | 4/4 | 8411922435283 |
| 441024 | 24 | 9,5 | 4/4 | 8411922435290 |

### GRILL
grill
grill
bistechiera
grelhador




| ref. | cms. | H | | Bar Code |
|---|---|---|---|---|
| 440128 | 28x28 | 4,5 | 6/6 | 8411922091397 |

### WOK
wok
wok
wok




| ref. | cms. | H | Lts | | Bar Code |
|---|---|---|---|---|---|
| 441130 | 30 | 9 | 3,7 | 6 | 8411922441383 |

# New Ecologic

ACERO INOXIDABLE. MANGO BAKELITA
STAINLESS STEEL. BAKELITE HANDLE.
INOX. MANCHE BAKELITE.
EDELSTAHL. GRIFF AUS BAKELIT
INOX. CABO BAKELITE

SPECIAL INDUCTION · VITRO · ELECTRIC · GAS

FONDO CAPSULADO
capsulated bottom
fond diffuseur
fundo difusor

INOX/S.Steel
ALUMINIUM
INOX/S.Steel 18

ANTIADHERENTE 2 CAPAS
non-stick 2 coats
antiadhérent 2 couches
2 camadas de antiaderente

LOW $CO_2$ EMISSION

sinPFOAfree
LOW $CO_2$ EMISSION

Xylan by Whitford

## SARTEN
frypan
poêle
pfanne
frigideira




* 601514N

Soft touch
tacto suave




| ref. | cms. | H | Lts | | Bar Code |
|---|---|---|---|---|---|
| 601514N | 14 | 3,5 | 0,5 | 12 | 8411922441949 |
| 601518N | 18 | 4,5 | 1,0 | 6 | 8411922441956 |
| 601520N | 20 | 4,6 | 1,2 | 6 | 8411922441963 |
| 601522N | 22 | 5,3 | 1,8 | 6 | 8411922441970 |
| 601524N | 24 | 5,5 | 2,2 | 6 | 8411922441987 |
| 601526N | 26 | 5,8 | 2,7 | 6 | 8411922441994 |
| 601528N | 28 | 6,0 | 3,3 | 6 | 8411922442007 |

# Red Rock

ALUMINIO FORJADO. MANGO METÁLICO
FORGED ALUMINIUM. METALLIC HANDLES.
ALUMINIUM FORGÉ. ANSES MÉTALIQUES.
GESCHMIEDETES ALUMINIUM. METALLISCHE STIEL.
ALUMINIO FORJADO. CABO METÁLICO.

SPECIAL INDUCTION · VITRO · ELECTRIC · GAS · +230° · 3 mm.

Ultraresistente. Maxima eficiencia energética
Superficie rugosa reforzada por impacto de bolas de acero

Ultra resistant. Maximum energy efficiency
Reinforced textured surface by ball impact technology

ANTIADHERENTE 3 CAPAS
non-stick 3 coats
antiadhérent 3 couches
antiaderente 3 strati
3 camadas de antiaderente

sinPFOAfree
LOW $CO_2$ EMISSION

Ball Impact SURFACE

QuanTanium by Whitford

## SARTEN
frypan
poêle
pfanne
sertã

Estilo piedra
stone style




Especial Inducción
Full Induction

mango remachado
riveted handle



| ref. | cms. | H | | Bar Code |
|---|---|---|---|---|
| 515018 | 18 | 4,1 | 6 | 8411922449457 |
| 515020 | 20 | 4,2 | 6 | 8411922449464 |
| 515022 | 22 | 4,5 | 6 | 8411922449471 |
| 515024 | 24 | 4,6 | 6 | 8411922449488 |
| 515026 | 26 | 4,8 | 6 | 8411922449495 |
| 515028 | 28 | 5,20 | 6 | 8411922449501 |
| 515030 | 30 | 5,30 | 6 | 8411922449518 |

## GRILL

grill
grill
bistechiera
grelhador

new




| ref. | cms. | H | | Bar Code |
|---|---|---|---|---|
| 515128 | 28x28 | 6,50 | 3/6 | 8411922452037 |

## SARTÉN HONDA CON MANGO

deep fry pan
poêle profonde
padella profonda
frigideira funda

new




| ref. | cms. | H | | Bar Code |
|---|---|---|---|---|
| 515224 | 24 | 6,50 | 3/6 | 8411922452044 |
| 515228 | 28 | 7,50 | 3/6 | 8411922452051 |

## SARTÉN HONDA CON ASAS

deep fry pan with handle
poêle profonde avec anses
padella profonda con 2 maniglie
frigideira funda com asas

new




| ref. | cms. | H | | Bar Code |
|---|---|---|---|---|
| 515328 | 28 | 7,50 | 3/6 | 8411922452068 |
| 515332 | 32 | 7,50 | 3/6 | 8411922452075 |

# Copper

ALUMINIO PARA INDUCCIÓN. MANGO ACERO INOX.
ALUMINIUM FOR INDUCTION. S/STEEL HANDLE
ALUMINIUM POUR INDUCTION.MANCHE INOX
ALUMINIUMGUSS FÜR INDUKTIONSHERD.STAHLSTIEL
ALUMINIO PARA INDUÇAO.CABO INOX

SPECIAL INDUCTION · VITRO · ELECTRIC · GAS · +200º · 4 mm. - 5 mm.

NATURA Copper

Duro, resistente y alta resistencia a la corrosión
Perfecta conductividad del calor

Hard, durable and highly resistant to corrosion
Perfect heat conduction

ANTIADHERENTE 3 CAPAS
non-stick 3 coats
antiadhérent 3 couches
antiaderente 3 strati
3 camadas de antiaderente

sinPFOAfree
LOW $CO_2$ EMISSION

## SARTEN
frypan
poêle
pfanne
frigideira

Full induction
máxima eficiencia
energética




| ref. | Cms | H. | | Bar Code |
|---|---|---|---|---|
| 495016 | 16,00 | 4,00 | 6 | 8411922441239 |
| 495018 | 18,00 | 4,00 | 6 | 8411922441246 |
| 495020 | 20,00 | 4,20 | 6 | 8411922441253 |
| 495022 | 22,00 | 4,20 | 6 | 8411922441260 |
| 495024 | 24,00 | 4,70 | 6 | 8411922441277 |
| 495026 | 26,00 | 5,00 | 6 | 8411922441284 |
| 495028 | 28,00 | 5,00 | 6 | 8411922441291 |
| 495030 | 30,00 | 5,00 | 6 | 8411922441307 |

## SARTEN HONDA
deep fry pan
poêle profonde
tiefe bratpfanne
frigideira funda




| ref. | Cms | H. | | Bar Code |
|---|---|---|---|---|
| 495324 | 24,00 | 7,00 | 6 | 8411922441345 |
| 495328 | 28,00 | 7,50 | 6 | 8411922441352 |

## SARTEN HONDA CON ASAS
deep fry pan with handle
poêle profonde avec anses
tiefe bratpfanne mit henkeln
frigideira funda com asas




| ref. | Cms | | Bar Code |
|---|---|---|---|
| 495628 | 28 X 7.5 | 4 | 8411922442069 |
| 495632 | 32 X 7.8 | 4 | 8411922442076 |

## GRILL
grill
grill
rost
grelhador




| ref. | Cms | H. | | Bar Code |
|---|---|---|---|---|
| 495228 | 28x28 | 4,20 | 6 | 8411922441338 |

# New Induplus

ALUMINIO, PARA INDUCCION. MANGO BAQUELITA
ALUMINIUM FOR INDUCTION. BAKELITE HANDLE
ALUMINIUM POUR INDUCTION. MANCHE BAKELITE
ALUMÍNIO PARA INDUÇÃO. CABO BAQUELITE

SPECIAL INDUCTION-VITRO · ELECTRIC · GAS · 5 mm.

ALUMINIO FORJADO
forged aluminium
aluminium forgé
alluminio pressofuso
aluminio forjado

Soft touch

Full induction
máxima eficiencia
energética

ANTIADHERENTE 2 CAPAS
non-stick 2 coats
antiadhérent 2 couches
2 camadas de antiaderente

sinPFOAfree
LOW $CO_2$ EMISSION

## SARTEN
frypan
poêle
padella
frigideira

| ref. | cms. | H | | Bar Code |
|---|---|---|---|---|
| 400016N | 16 | 4,4 | 6/6 | 8411922436037 |
| 400018N | 18 | 4,7 | 6/6 | 8411922436044 |
| 400020N | 20 | 5,0 | 6/6 | 8411922436051 |
| 400022N | 22 | 5,3 | 6/6 | 8411922436068 |
| 400024N | 24 | 5,6 | 6/6 | 8411922436075 |
| 400026N | 26 | 5,9 | 6/6 | 8411922436082 |
| 400028N | 28 | 6,2 | 6/6 | 8411922436099 |
| 400030N | 30 | 6,5 | 6/6 | 8411922436105 |




## GRILL
grill
grill
bistechiera
grelhador



| ref. | cms. | H | Lts. | | Bar Code |
|---|---|---|---|---|---|
| 400324N | 24 | 4 | 1,7 | 6/6 | 8411922437799 |
| 400328N | 28 | 5 | 2,1 | 6/6 | 8411922437805 |

## FREIDORA CON CESTILLO
frying set with basket
friteuse avec panier
padella per friggere
con cestello
fritadeira com
cesto



| ref. | Cms. | H | | Bar Code |
|---|---|---|---|---|
| 400820N | 20 | 7,0 | 6/6 | 8411922438727 |
| 400826N | 26 | 8,0 | 6/6 | 8411922438734 |

## SARTEN HONDA
deep fry pan
poêle profonde
tiefe bratpfanne
frigideira funda



| ref. | cms. | H | Lts. | | Bar Code |
|---|---|---|---|---|---|
| 400124N | 24 | 7 | 2,60 | 6 | 8411922447576 |
| 400128N | 28 | 7,5 | 3,80 | 6 | 8411922447583 |

## WOK
wok
wok
wok



| ref. | Cms. | H | Lts. | | Bar Code |
|---|---|---|---|---|---|
| 400528N | 28 | 8 | 3,6 | 6 | 8411922447590 |

# Induplus

ALUMINIO, PARA INDUCCION. MANGO BAQUELITA
ALUMINIUM FOR INDUCTION. BAKELITE HANDLE
ALUMINIUM POUR INDUCTION. MANCHE BAKELITE
ALUMÍNIO PARA INDUÇÃO. CABO BAQUELITE

SPECIAL INDUCTION-VITRO · ELECTRIC · GAS · 5 mm.

ANTIADHERENTE 2 CAPAS
non-stick 2 coats
antiadhérent 2 couches
2 camadas de antiaderente

sinPFOAfree
LOW $CO_2$ EMISSION

## CREPIERA
crepe pan
poêle à crêpes
frigideira de crepes




| ref. | cms. | | Bar Code |
|---|---|---|---|
| 400428 | 28 | 4/4 | 8411922080070 |

## WOK
wok
wok
wok




| ref. | cms. | H | | Bar Code |
|---|---|---|---|---|
| 400528 | 28 | 8 | 6/6 | 8411922081626 |

## GRILL
grill
grill
bistechiera
grelhador




| ref. | cms. | | Bar Code |
|---|---|---|---|
| *400318 | 18x18 | 4/4 | 8411922079814 |
| 400324 | 24x24 | 4/8 | 8411922086829 |
| 400328 | 28x28 | 4/4 | 8411922078701 |

# VitroCeramic

ALUMINIO. MANGO BAKELITA
ALUMINIUM. BAKELITE HANDLE.
ALUMINIUM. MANCHE BAKELITE.
ALUMINIUM. GRIFF AUS BAKELIT.
ALUMINIO. CABO BAKELITE.

SPECIAL INDUCTION-VITRO · ELECTRIC · GAS · 3,5 mm.

ANTIADHERENTE 2 CAPAS
non-stick 2 coats
antiadhérent 2 couches
2 camadas de antiaderente

sinPFOAfree
LOW $CO_2$ EMISSION

Xylan by Whitford

## SARTEN
frypan
poêle
pfanne
sertã

tacto suave
soft touch

3,5 mm de espesor
3,5mm thickness




La sartén VITRO-CERAMIC está pensada y diseñada para obtener el máximo rendimiento específicamente en cocinas de VITROCERAMICA.

The VITRO-CERAMIC frying pan is intended and designed to obtain maximum performance specifically on GLASS CERAMIC hobs.

Está fabricada en aluminio en su totalidad y permite una rápida y homogénea distribución del calor. NO es válida para Inducción.

It is made entirely of aluminium and allows fast and even heat distribution. It cannot be used on induction hobs.

Solo aluminio
All aluminium

| ref. | cms. | H | | Bar Code |
|---|---|---|---|---|
| 325018 | 18 | 4,0 | 6 | 8411922449327 |
| 325020 | 20 | 4,5 | 6 | 8411922449334 |
| 325022 | 22 | 4,5 | 6 | 8411922449341 |
| 325024 | 24 | 5,0 | 6 | 8411922449358 |
| 325026 | 26 | 5,0 | 6 | 8411922449365 |
| 325028 | 28 | 5,8 | 6 | 8411922449372 |
| 325030 | 30 | 6,0 | 6 | 8411922449389 |

VITRO CERAMIC

# Fusión

ALUMINIO PARA INDUCCIÓN. MANGO BAKELITA
ALUMINIUM FOR INDUCTION. BAKELITE HANDLE
ALUMINIUM POUR INDUCTION. MANCHE BAKELITE
ALLUMINIO PER INDUZIONE. MANICO BACHELITE
ALUMINIO PARA INDUÇAO. CABO BAQUELITE

SPECIAL INDUCTION-VITRO · ELECTRIC · GAS · 3 mm.

ANTIADHERENTE 2 CAPAS
non-stick 2 coats
antiadhérent 2 couches
2 camadas de antiaderente

## SARTEN

frypan
poêle
padella
frigideira

sinPFOAfree
LOW $CO_2$ EMISSION

tacto suave
soft touch




| ref. | cms. | H | | Bar Code |
|---|---|---|---|---|
| 450016 | 16 | 4,00 | 12/12 | 8411922092363 |
| 450018 | 18 | 4,20 | 12/12 | 8411922092370 |
| 450020 | 20 | 4,30 | 12/12 | 8411922092387 |
| 450022 | 22 | 4,70 | 12/12 | 8411922092394 |
| 450024 | 24 | 5,00 | 12/12 | 8411922092400 |
| 450026 | 26 | 5,50 | 12/12 | 8411922092417 |
| 450028 | 28 | 5,80 | 12/12 | 8411922092424 |
| 450030 | 30 | 5,80 | 12/12 | 8411922092431 |

## LOTE SARTÉN FUSIÓN 20+24 cm

20 + 24 cm fry pan set Fusion
lot 2 poêles 20 + 24 Fusion
Set 2 padelle 20 + 24 Fusion
Logo
2 frigideiras
Fusion




| ref. | cms. | | Bar Code |
|---|---|---|---|
| 450100 | 20+24 | 6/6 | 8411922093810 |

## GRILL

grill
grill
bistechiera
grelhador




| ref. | cms. | H | | Bar Code |
|---|---|---|---|---|
| 450226 | 26X26 | 4 | 6/6 | 8411922436570 |

## SARTÉN HONDA CON MANGO

deep fry pan
poêle profonde
padella profonda
frigideira funda

new



| ref. | cms. | H. | | Bar Code |
|---|---|---|---|---|
| 450820 | 20 | 7,00 | 6 | 8411922451559 |
| 450824 | 24 | 7,70 | 6 | 8411922451566 |
| 450826 | 26 | 7,80 | 6 | 8411922451573 |
| 450828 | 28 | 8,10 | 6 | 8411922451580 |

## SARTEN HONDA CON ASAS

deep fry pan with handle
poêle profonde avec anses
tiefe bratpfanne mit henkeln
frigideira funda com asas

new



| ref. | cms. | H. | | Bar Code |
|---|---|---|---|---|
| 450924 | 24 | 7,70 | 6 | 8411922451597 |
| 450928 | 28 | 8,10 | 6 | 8411922451603 |
| 450932 | 32 | 8,40 | 6 | 8411922451610 |
| 450936 | 36 | 10,00 | 6 | 8411922451627 |

## FREIDORA
frying pa
friteuse
fritteuse
fritadeira

new

cestillo inox
s.steel basket



| ref. | cms. | H. | | Bar Code |
|---|---|---|---|---|
| 451026 | 26 | 7,80 | 6 | 8411922451634 |

## Equipa

ALUMINIO. MANGO BAQUELITA
ALUMINIUM. BAKELITE HANDLE
ALUMINIUM. MANCHE BAKELITE
ALLUMINIO. MANICO BACHELITE
ALUMINIO. CABO BAQUELITE

SPECIAL INDUCTION-VITRO · ELECTRIC · GAS · 2,5 mm.

ANTIADHERENTE 2 CAPAS
non-stick 2 coats
antiadhérent 2 couches
2 camadas de antiaderente

ANTIADHERENTE ESTILO PIEDRA
stone-style non-stick
antiadhesif façon pierre
antiadherente ala pietra
antiaderente estilo piedra

sinPFOAfree
LOW $CO_2$ EMISSION

Ahorra espacio
Saves space

## SET 2 SARTENES + 1 MANGO EXTRAÍBLE
set 2 fry pans + 1 removable handle
set 2 poêles + 1 poignée amovible
set 2 padelle + 1 manico removivile
set 2 frigideiras + 1 alço removível






| ref. | Cms | | Bar Code |
|---|---|---|---|
| 460500 | 20+26 | 1/6 | 8411922437447 |

## SET 3 CAZOS + 1 MANGO EXTRAÍBLE
set 3 saucepans + 1 removable handle
set 3 casseroles + 1 poignée amovible
set 3 casseruole + 1 manico removivile
set 3 caçarolas + 1 alço removível






| ref. | Cms | | Bar Code |
|---|---|---|---|
| 460510 | 16+18+20 | 1/6 | 8411922438611 |

# I-Chef

ALUMINIO PARA INDUCCION. MANGO INOX
ALUMINIUM FOR INDUCTION. S/STEEL HANDLE
ALUMINIUM POUR INDUCTION. MANCHE INOX
ALUMÍNIO PARA INDUÇÃO. CABO INÓX

SPECIAL INDUCTION-VITRO · ELECTRIC · GAS · 3 mm.

ANTIADHERENTE 2 CAPAS
non-stick 2 coats
antiadhérent 2 couches
2 camadas de antiaderente

## SARTEN
fry pan
poêle
frigideira




| ref. | cms. | H. | | Bar Code |
|---|---|---|---|---|
| 403018 | 18 | 4 | 6/6 | 8411922082975 |
| 403020 | 20 | 4,5 | 6/6 | 8411922082982 |
| 403022 | 22 | 5 | 6/6 | 8411922082999 |
| 403024 | 24 | 5 | 6/6 | 8411922083002 |
| 403026 | 26 | 5,5 | 6/6 | 8411922083019 |
| 403028 | 28 | 6 | 6/6 | 8411922083026 |
| 403030 | 30 | 6 | 6/6 | 8411922083033 |
| 403032 | 32 | 6,5 | 6/6 | 8411922083040 |
| 403036 | 36 | 6,5 | 4/4 | 8411922436341 |

## SARTÉN HONDA CON MANGO
deep fry pan
pôele profonde
frigideira funda



* No inducción

| ref. | cms. | H. | | Bar Code |
|---|---|---|---|---|
| 403124 | 24 | 7,70 | 6/6 | 8411922083897 |
| 403128 | 28 | 8,10 | 6/6 | 8411922083903 |
| * 403132 | 32 | 8,40 | 6/6 | 8411922083910 |

## SARTÉN HONDA CON ASAS
deep fry pan with handles
pôele profonde avec anses
frigideira funda com asas



* No inducción

| ref. | cms. | H. | | Bar Code |
|---|---|---|---|---|
| 403328 | 28 | 8,10 | 6/6 | 8411922083941 |
| 403332 | 32 | 8,40 | 6/6 | 8411922083958 |
| 403336 | 36 | 10,00 | 6/6 | 8411922083965 |
| * 403340 | 40 | 12,00 | 4/6 | 8411922083972 |

# Chef Style

## LOTE SARTÉN 18+22+26 cm
18+22+26 cm fry pan set
lot 2 poêles 18+22+26 cm
Set 2 padelle 18+22+26 cm
Logo 2 frigideiras 18+22+26 cm






| ref. | cms. | | Bar Code |
|---|---|---|---|
| 407210 | 18+22+26 | 4/4 | 8411922435603 |

# Inducta

ALUMINIO PARA INDUCCION. MANGO BAQUELITA
ALUMINIUM FOR INDUCTION. BAKELITE HANDLE
ALUMINIUM POUR INDUCTION. MANCHE BAKELITE
ALUMÍNIO PARA INDUÇÃO. CABO BAQUELITE

SPECIAL INDUCTION-VITRO · ELECTRIC · GAS · 3 mm.

ANTIADHERENTE 2 CAPAS
non-stick 2 coats
antiadhérent 2 couches
2 camadas de antiaderente

## SARTEN
fry pan
poêle
frigideira



| ref. | cms. | H. | | Bar Code |
|---|---|---|---|---|
| 410016 | 16 | 4 | 12/12 | 8411922078381 |
| 410018 | 18 | 4,5 | 12/12 | 8411922078398 |
| 410020 | 20 | 4,5 | 12/12 | 8411922078404 |
| 410022 | 22 | 5,0 | 12/12 | 8411922078411 |
| 410024 | 24 | 5,0 | 12/12 | 8411922078428 |
| 410026 | 26 | 5,5 | 12/12 | 8411922078435 |
| 410028 | 28 | 6,0 | 12/12 | 8411922078442 |
| 410030 | 30 | 6,0 | 12/12 | 8411922078459 |
| 410032 | 32 | 6,0 | 12/12 | 8411922087758 |

## GRILL
grill
grill
bistechiera
grelhador



| ref. | cms. | H. | | Bar Code |
|---|---|---|---|---|
| *410326 | 26 | 4,30 | 6/6 | 8411922080414 |

## SARTÉN CREPES
crepe pan
poêle à crêpes
frigideira de crepes



| ref. | cms. | H. | | Bar Code |
|---|---|---|---|---|
| 411326 | 26 | 2,0 | 6/6 | 8411922083804 |
| 411328 | 28 | 2,0 | 6/6 | 8411922083811 |

## LOTE 3 SARTENES INDUCTA 18+20+24
fry pan set
lot poêles
jogo frigideiras



| ref. | cms. | | Bar Code |
|---|---|---|---|
| 410700 | 18+20+24 | 4/4 | 8411922080964 |

## FREIDORA CON CESTILLO
frying set with basket
friteuse avec panier
fritadeira com cesto

Ibili Design



* caja expositora
display box
boîte presentoir
caixa expositora

| ref. | cms. | H. | | Bar Code |
|---|---|---|---|---|
| *410618 | 18 | 7,00 | 6/6 | 8411922082715 |
| 410624 | 24 | 7,60 | 6/6 | 8411922081435 |
| 410626 | 26 | 7,80 | 6/6 | 8411922080506 |
| 410628 | 28 | 8,10 | 6/6 | 8411922081442 |

## SARTEN HONDA CON MANGO

deep fry pan
poêle profonde
tiefe bratpfanne
frigideira funda



| ref. | cms. | H. | | Bar Code |
|---|---|---|---|---|
| 410420 | 20 | 7,20 | 6/6 | 8411922081695 |
| 410424 | 24 | 7,70 | 6/6 | 8411922080438 |
| 410426 | 26 | 7,80 | 6/6 | 8411922447941 |
| 410428 | 28 | 8,10 | 6/6 | 8411922080445 |
| 410430 | 30 | 8,30 | 6/6 | 8411922447958 |
| 410432 | 32 | 8,40 | 6/6 | 8411922080452 |

## SARTEN HONDA CON ASAS

deep fry pan with handles
poêle profonde avec anses
tiefe bratpfanne mit henkeln
frigideira funda com asas



| ref. | cms. | H. | | Bar Code |
|---|---|---|---|---|
| 410524 | 24 | 7,70 | 6/6 | 8411922080469 |
| 410526 | 26 | 7,80 | 6/6 | 8411922447965 |
| 410528 | 28 | 8,10 | 6/6 | 8411922080476 |
| 410530 | 30 | 8,30 | 6/6 | 8411922447972 |
| 410532 | 32 | 8,40 | 6/6 | 8411922080483 |
| 410536 | 36 | 10,00 | 6/6 | 8411922080490 |
| * 410540 | 40 | 11,50 | 4 | 8411922081725 |

* No inducción

## SARTÉN PARA TAMAGOYAKI

Tamagoyaki pan
poêle pour Tamagoyaki
frigideira para Tamagoyaki

**El tamagoyaki (tamago=huevo y yaki=asar)** ESP es un tipo de tortilla enrollada típica de Japón. Existen infinidad de recetas para prepararla pudiendo ser dulce o salada, generalmente se prepara con Dashi (caldo japonés) o Mirin(vinagre japonés) pero también puede prepararse con salsa de soja, ingrediente más común en nuestra cocina. **RECETA EN LA TRASERA.**

**Tamagoyaki (tamago=egg and yaki=roast)** ING is a typical rolled Japanese omelette. There are many different recipes, sweet or savoury, and usually made with Dashi (Japanese broth) or Mirin (Japanese vinegar) but may also be made with soy sauce, the most common ingredient in our cuisine. **RECIPE IN BACK.**

**Le tamagoyaki (tamago = œuf et yaki = rôtir)** FR est une sorte d'omelette roulée typique du Japon. Il existe une infinité de recettes sucrées ou salées pour préparer, mais il se prépare généralement avec du Dashi (bouillon japonais) ou du Mirin (vinaigre japonais), ou encore avec de la sauce au soja, ingrédient plus habituel dans notre cuisine. **RECEITE DANS PORTÉRIEURE.**

**O tamagoyaki (tamago = ovo e yaki = assar)** PT é um tipo de tortilha enrolada típica do Japão. Existem inúmeras receitas para preparar esta tortilha, que pode ser doce ou salgada, e que se prepara habitualmente com Dashi (caldo japonês) ou Mirin (vinagre japonês) mas também se pode preparar com molho de soja, um ingrediente mais comum na nossa cozinha. **RECEITA EM TRASERA.**





Con receta
With recipe
Avec recette
Con ricetta
Com receita

| ref. | cms. | H. | | Bar Code |
|---|---|---|---|---|
| 411218 | 15x18 | 3,5 | 6/12 | 8411922082951 |

# Indubasic

ALUMINIO PARA INDUCCION. MANGO BAQUELITA
ALUMINIUM FOR INDUCTION. BAKELITE HANDLE
ALUMINIUM POUR INDUCTION. MANCHE BAKELITE
ALUMÍNIO PARA INDUÇÃO. CABO BAQUELITE

SPECIAL INDUCTION-VITRO · ELECTRIC · GAS · 2,5 mm.

ANTIADHERENTE 2 CAPAS
non-stick 2 coats
antiadhérent 2 couches
2 camadas de antiaderente

sinPFOAfree
LOW $CO_2$ EMISSION

## SARTEN
fry pan
poêle
frigideira





* caja expositora
display box
boîte presentoir
caixa expositora

| | ref. | cms. | H. | | Bar Code |
|---|---|---|---|---|---|
| * | 405014 | 14 | 3,4 | 12/24 | 8411922077773 |
| * | (1) 405014C | 14 | 3,4 | 12/24 | 8411922080421 |
| | 405016 | 16 | 3,5 | 6/6 | 8411922077780 |
| | 405018 | 18 | 3,7 | 6/6 | 8411922071481 |
| | 405020 | 20 | 4,0 | 6/6 | 8411922071498 |
| | 405022 | 22 | 4,2 | 6/6 | 8411922071511 |
| | 405024 | 24 | 4,5 | 6/6 | 8411922071528 |
| | 405026 | 26 | 4,7 | 6/6 | 8411922071535 |
| | 405028 | 28 | 5,0 | 6/6 | 8411922071542 |
| | 405030 | 30 | 5,2 | 6/6 | 8411922071559 |



(1)
4 verde/green/vert/verde
4 azul/blue/bleu/azul
4 naranja/orange/orange/naranja

## SARTEN TORTILLAS
omelette pan
poêle a omelette
frigideira dupla

ibili design





* caja expositora
display box
boîte presentoir
caixa expositora

| | ref. | cms. | H. | | Bar Code |
|---|---|---|---|---|---|
| * | 405914 | 14 | 6,5 | 6/12 | 8411922080797 |
| | 405920 | 20 | 8 | 4/8 | 8411922080957 |
| | 405924 | 24 | 9 | 4/8 | 8411922079241 |
| | 405926 | 26 | 9,5 | 4/8 | 8411922435238 |
| | 405928 | 28 | 10 | 4/4 | 8411922084764 |

## GRILL CUADRADO
square grill
grill carré
grelhador quadrado

* caja expositora
display box
boîte presentoir
caixa expositora



| ref. | cms. | H. | | Bar Code |
|---|---|---|---|---|
| * 405218 | 18x18 | 3 | 6/12 | 8411922076790 |
| 405226 | 26x26 | 4 | 6/6 | 8411922075151 |

## WOK MINI
mini wok
wok mini
wok mini

* caja expositora
display box
boîte presentoir
caixa expositora



| ref. | Cms | H | | Bar Code |
|---|---|---|---|---|
| 406116 | 16 | 5,8 | 6/12 | 8411922081176 |

## SARTEN HONDA CON ASAS
deep fry pan with handle
poêle profonde avec anses
frigideira funda com asas



| ref. | cms. | H. | | Bar Code |
|---|---|---|---|---|
| 405632 | 32 | 7,4 | 6/6 | 8411922078664 |
| * 405640 | 40 | 11,5 | 4 | 8411922081671 |

* No inducción

## SET SARTEN 18+22+26
fry pan set
lot poêles
jogo frigideiras



| ref. | | Bar Code |
|---|---|---|
| 405100 | 6/6 | 8411922075144 |

## CREPIERA 4 CAVIDADES
crepe pan 4 cavities
poêle à crêpes 4 cavités
krepp-pfanne 4 hohlräume
sertã de crepes 4 cavidades




| ref. | cms. | Ø | H | | Bar Code |
|---|---|---|---|---|---|
| 406604 | 26 | 9 | 3,5 | 6 | 8411922448801 |

## SARTÉN FREIDORA

frying set with basket
friteuse avec panier
fritadeira com cesto

Copyright



| ref. | cms. | H. | | Bar Code |
|---|---|---|---|---|
| 405726 | 26 | 6,8 | 6/6 | 8411922078688 |

## SARTEN DE PESCADO

fish fry pan
poêle à poisson
frigideira de peixe



| ref. | cms. | H. | | Bar Code |
|---|---|---|---|---|
| 406035 | 35x24 | 4,5 | 6/6 | 8411922080391 |

## SARTEN CREPES

crepe pan
poêle à crêpes
frigideira de crepes



| ref. | cms. | H. | | Bar Code |
|---|---|---|---|---|
| 405820 | 20 | 1,7 | 6/6 | 8411922092653 |
| 405823 | 23 | 2 | 6/6 | 8411922083729 |
| 405826 | 26 | 2 | 6/6 | 8411922078695 |
| 405828 | 28 | 2 | 6/6 | 8411922080407 |

## WOK

wok
wok
wok



| ref. | Cms | H. | | Bar Code |
|---|---|---|---|---|
| 406120 | 20 | 7 | 6/6 | 8411922088144 |
| 406130 | 30 | 8 | 6/6 | 8411922081466 |

# Venus

ALUMINIO. MANGO BAKELITA (RETRACTILADO)
ALUMINIUM. BAKELITE HANDLE (SHRINKED)
ALUMINIUM. MANCHE BAKELITE (SOUS FILM)
ALUMINIO. CABO BAQUELITE (RETRACTILADO)

SPECIAL VITRO · ELECTRIC · GAS · 1,5 mm. · ANTIADHERENTE 2 CAPAS non-stick 2 coats antiadhérent 2 couches 2 camadas de antiaderente

## SARTÉN PARA TORTILLAS CON MANGOS DESMONTABLES

omelette pan removable handles
poêle à omelette manches amovibles
frigideira dupla cabos extraíveis

sinPFOAfree LOW $CO_2$ EMISSION

MANGO EXTRAÍBLE · REMOVABLE HANDLE · MANICO REMOVIBILE · CABO EXTRAIVEL · MANCHE DEMONTABLE



| ref. | cms. | H. | | Bar Code |
|---|---|---|---|---|
| 300620 | 20 | 10 | 4/4 | 8411922206869 |
| 300624 | 24 | 10 | 4/4 | 8411922206876 |

# Artika

ALUMINIO. MANGO BAKELITA
ALUMINIUM. BAKELITE HANDLE
ALUMINIUM. MANCHE BAKELITE
ALLUMINIO. MANICO BACHELITE
ALUMINIO. CABO BAQUELITE

SPECIAL VITRO · ELECTRIC · GAS · 2 mm. · ANTIADHERENTE 2 CAPAS non-stick 2 coats antiadhérent 2 couches 2 camadas de antiaderente

## SARTÉN

fry pan
poêle
padella
frigideira

sinPFOAfree LOW $CO_2$ EMISSION




| ref. | Cms. | | Bar Code |
|---|---|---|---|
| 321118 | 18 | 12/12 | 8411922086751 |
| 321120 | 20 | 12/12 | 8411922086768 |
| 321122 | 22 | 12/12 | 8411922086775 |
| 321124 | 24 | 12/12 | 8411922086782 |
| 321126 | 26 | 12/12 | 8411922086799 |
| 321128 | 28 | 12/12 | 8411922086805 |
| 321130 | 30 | 12/12 | 8411922086812 |

# Blinis

ALUMINIO. MANGO ACERO
ALUMINIUM. METALLIC HANDLE
ALUMINIUM. MANCHE METALIQUE
ALUMINIO. CABO METALICO

SPECIAL VITRO · ELECTRIC · GAS · 4 mm. · ANTIADHERENTE 2 CAPAS non-stick 2 coats antiadhérent 2 couches 2 camadas de antiaderente

## SARTEN BLINIS

blinis frypan
poêle à blinis
frigideira blinis






| ref. | cms. | H. | | Bar Code |
|---|---|---|---|---|
| 404512 | 12 | 2,2 | 12/24 | 8411922085082 |

## SARTEN BLINIS

frypan
poêle
padella
frigideira

sinPFOAfree LOW $CO_2$ EMISSION






| ref. | cms. | H | | Bar Code |
|---|---|---|---|---|
| 404514 | 14 | 2,80 | 12/24 | 84119220091618 |

# Moka

ACERO C/ANTIADHERENTE
ROLLED STELLPLATE
ACIER ANTIADHÉRENT
CHAPA DE FERRO

GAS

1 mm.

ANTIADHERENTE 1 CAPA
non-stick 1 coat
antiadhérent 1 couche
1 camadas de antiaderente

## WOK

wok
wok
wok



| ref. | cms. | H. | | Bar Code |
|---|---|---|---|---|
| 450530 | 30 | 8 | 6/6 | 8411922083156 |
| 450534 | 34 | 10 | 6/6 | 8411922090321 |

## SET WOK

set wok
lot wok
jogo wok



| ref. | cms. | H. | | Bar Code |
|---|---|---|---|---|
| 450630 | 30 | 8 | 1/6 | 8411922083163 |

## VAPORERA DE BAMBU

bamboo steamer
cuiseur vapeur bambou
vaporeira bambu



| ref. | cms. | H. | | Bar Code |
|---|---|---|---|---|
| 727500 | 20 | 23 | 1/6 | 8411922084788 |

## SARTÉN PARA CASTAÑAS

SPECIAL VITRO
ELECTRIC
GAS

chesnut pan
poêle à marrons
padella castagne
frigideira de castanhas



| ref. | cms. | H | | Bar Code |
|---|---|---|---|---|
| 450726 | 26 | 3,5 | 6/6 | 8411922089097 |

## GRILL – CHURRASQUERA

gas - grill
grill – gaz
grill - gas
grill – gas

Con receta
With recipe
Avec recette
Con ricetta
Com receita





GAS

Acero esmaltado + inox
Enamel steel + s/steel
Acier émaillé + inox
Emailliertem stahl + edelstahl
Aço esmaltado + inox



| ref. | cms. | H. | | Bar Code |
|---|---|---|---|---|
| 980032 | 32 | 9 | 1 | 8411922447934 |

# Induction

SPECIAL INDUCTION · VITRO · ELECTRIC · GAS · 1,2 mm.

## FREIDORA CON CESTILLO

frying pan with basket
friteuse avec panier
fritteuse mit korb
fritadeira com cesto

INOX/S. STEEL 18%








| ref. | Cms | H. | Lts. | | Bar Code |
|---|---|---|---|---|---|
| 666424 | 24 | 10 | 4,5 | 1/6 | 8411922448887 |

# Korinto

ACERO ESMALTADO VITRIFICADO
VITRIFIED ENAMEL STEEL
ACIER ÉMAILLÉ VITRIFIÉ
AÇO ESMALTADO VITRIFICADO

SPECIAL INDUCTION VITRO · ELECTRIC · GAS · 2,5 mm.

ANTIADHERENTE 2 CAPAS
non-stick 2 coats
antiadhérent 2 couches
2 camadas de antiaderente

## FREIDORA CON CESTILLO + TAPA DE VIDRIO, ASAS METÁLICAS (retractilado)

frying set with basket & glass lid,
metallic handles (shrinked)
friteuse avec panier et couvercle en verre,
anses métalliques (sous film)
fritadeira com cesto e tampa vidro,
asas metálicas (retractilado)





| ref. | cms. | H. | lts. | | Bar Code |
|---|---|---|---|---|---|
| 961224T | 24 | 12,5 | 4,60 | 1/4 | 8411922096293 |

# Volcán

ACERO ESMALTADO VITRIFICADO. ASAS METÁLICAS
VITRIFIED ENAMEL STEEL. METALLIC HANDLES
ACIER ÉMAILLÉ VITRIFIÉ. ANSES MÉTALLIQUES
AÇO ESMALTADO VITRIFICADO. ASAS METÁLICAS

SPECIAL INDUCTION VITRO · ELECTRIC · GAS

## FREIDORA CON CESTILLO+ TAPA VIDRIO (retractilado)

frying set with basket & glass lid (shrinked)
friteuse avec panier et couvercle en verre (sous film)
fritadeira com cesto e tampa vidro (retractilado)



| ref. | cms. | H. | lts. | | Bar Code |
|---|---|---|---|---|---|
| 931624T | 24 | 12,5 | 4,6 | 1/4 | 8411922042245 |

## FREIDORA CON CESTILLO

frying set with basket
friteuse avec panier
fritadeira com cesto



| ref. | cms. | H. | lts. | | Bar Code |
|---|---|---|---|---|---|
| 931624 | 24 | 12,5 | 4,6 | 4/4 | 8411922031249 |

# New Orange

ACERO ESMALTADO VITRIFICADO. MANGO BAKELITA
VITRIFIED ENAMELLED STEEL. BAKELITE HANDLE
ACIER ÉMAILLÉ VITRIFIÉ. MANCHE BAKELITE
ACCIAIO SMALTADO. MANICO IN BACHELITE
AÇO ESMALTADO VITRIFICADO. CABO BAQUELITE

SPECIAL INDUCTION-VITRO · ELECTRIC · GAS · 1 mm.

## SARTÉN
fry pan
poêle
padella
frigideira



sinPFOAfree
LOW $CO_2$ EMISSION

ANTIADHERENTE 2 CAPAS
non-stick 2 coats
antiadhérent 2 couches
2 camadas de antiaderente

| ref. | cms. | H | | Bar Code |
|---|---|---|---|---|
| 916318 | 18 | 4,2 | 6/6 | 8411922207798 |
| 916320 | 20 | 4,3 | 6/6 | 8411922207804 |
| 916322 | 22 | 4,3 | 6/6 | 8411922207811 |
| 916324 | 24 | 4,6 | 6/6 | 8411922207828 |
| 916326 | 26 | 4,7 | 6/6 | 8411922207835 |
| 916328 | 28 | 4,9 | 6/6 | 8411922207842 |

## SARTÉN HONDA CON ASAS
deep fry pan with handles
poêle profonde avec anses
frigideira funda com asas



| ref. | cms. | H. | lts. | | Bar Code |
|---|---|---|---|---|---|
| 916724 | 24 | 7,4 | 2,0 | 6/6 | 8411922161434 |
| 916726 | 26 | 7,6 | 2,5 | 6/6 | 8411922161441 |
| 916728 | 28 | 8,3 | 3,0 | 6/6 | 8411922161458 |
| 916730 | 30 | 8,7 | 4,0 | 4/4 | 8411922161601 |
| 916732 | 32 | 9,5 | 5,0 | 4/4 | 8411922161953 |
| 916736 | 36 | 11,0 | 8,0 | 4/4 | 8411922068757 |
| 916740 | 40 | 11,0 | 11,0 | 4/4 | 8411922068764 |

## SARTÉN HONDA CON MANGO
deep fry pan with handle
poêle profonde avec manche
frigideira funda con cabo



| ref. | cms. | H. | | Bar Code |
|---|---|---|---|---|
| 916524 | 24 | 7,4 | 6/6 | 8411922209068 |
| 916526 | 26 | 7,6 | 6/6 | 8411922209075 |
| 916528 | 28 | 8,3 | 6/6 | 8411922209082 |
| * 916530 | 30 | 8,7 | 4/4 | 8411922161465 |
| * 916532 | 32 | 9,5 | 4/4 | 8411922191960 |

# Accesorios

## TOSTADOR DE PAN ACERO ESTAÑADO
bread toaster, tin plate
grille pain, étamé
torrador de pão, estanhado

GAS



| ref. | cms. | | Bar Code |
|---|---|---|---|
| 810400 | 20x20 | 6/6 | 8411922600087 |

## SET 3 PROTECTORES DE SARTENES Y CACEROLAS
set 3 pan protectors
3 feuilles protection pour poêles et casseroles
jogo 3 protectores para frigideiras



| ref. | cms. | | Bar Code |
|---|---|---|---|
| 782650 | 35-40-45 | 6/48 | 8411922437683 |

## CESTILLO FREIDOR DE REJILLA INOX (PARA SARTÉN)

stainless steel mesh frying basket (for frying pan)
panier à friture avec grille en inox (pour poêle)
frittierkorb aus edelstahl (für pfannen)
cesto para fritar de rede inox (para frigideira)




| ref. | cms. | H | | Bar Code |
|---|---|---|---|---|
| 730818 | 16,5 | 6 | 6 | 8411922448269 |
| 730824 | 22,5 | 7 | 6 | 8411922448276 |
| 730826 | 24,5 | 7 | 6 | 8411922448283 |
| 730828 | 26,5 | 7 | 6 | 8411922448290 |

## CESTILLO FREIDOR ESTAÑADO 2 ASAS

frying basket with two side handles, tin plated
panier étamé avec anses
cesto de fritadeira com asas estanhado





| ref. | cms. | | Bar Code |
|---|---|---|---|
| 751823 | 23 | 4/4 | 8411922202113 |

## PLATO DE HIERRO FUNDIDO

cast iron plate
plat en fonte de fer
gusseisenplatte
prato de ferro fundido

new







| ref. | cms. | H. | | Bar Code |
|---|---|---|---|---|
| 625926 | 26 | 2 | 1/6 | 8411922452099 |
| 625930 | 30 | 2 | 1/6 | 8411922452105 |




Evolution 56
New Induplus 56
Premier 57
Natura 57
Bistrot 57
Inducta 58
Fusion 58
Nero 58
Gandia 59
Orange 59



# paelleras

## "paella" pans



plats à paëlla - paelheiras

ibili®

# Evolution

ALUMINIO FUNDIDO INDEFORMABLE
UNDEFORMABLE CAST ALUMINIUM
FONTE D´ALUMINIUM INDÉFORMABLE
ALLUMINIO FUSO INDEFORMABILE
ALUMINIO FUNDIDO INDEFORMÁVEL

SPECIAL INDUCTION · VITRO · ELECTRIC · GAS · 7 mm.

ANTIADHERENTE 3 CAPAS
non-stick 3 coats
antiadhérent 3 couches
antiaderente 3 strati
3 camadas de antiaderente

sinPFOAfree
LOW $CO_2$ EMISSION

## PAELLERA

"paella" pan
plat à paëlla
paelheira




| ref. | cms. | H. | | | Bar Code |
|---|---|---|---|---|---|
| 461436 | 36 | 4,7 | 6 | 1/4 | 8411922437430 |

# New Induplus

ALUMINIO. ASA METÁLICAS
ALUMINIUM. METALLIC HANDLES
ALUMINIUM. ANSES METÁLLIQUES
ALLUMINIO. MANIGLIE INOX
ALUMINIO. ASAS METÁLICAS

SPECIAL INDUCTION · VITRO · ELECTRIC · GAS · 5 mm.

ANTIADHERENTE 2 CAPAS
non-stick 2 coats
antiadhérent 2 couches
antiaderente 2 strati
2 camadas de antiaderente

sinPFOAfree
LOW $CO_2$ EMISSION

## PAELLERA

"Paella" pan
Plat à paëlla
Paellera
Paelheira






| ref. | Cms | H. | | | Bar Code |
|---|---|---|---|---|---|
| 402130 | 30 | 4,0 | 4 | 6/6 | 8411922078862 |
| 402134 | 34 | 4,0 | 6 | 6/6 | 8411922078879 |
| 402138 | 38 | 4,2 | 8 | 4/4 | 8411922078886 |
| 402142 | 42 | 4,2 | 10 | 4/4 | 8411922438543 |

# Premier

ACERO INOXIDABLE. ASAS INOX 18/10
S. STEEL. S. STEEL 18/10 HANDLES
INOX. ANSES INOX 18/10
INOX. ASAS INOX 18/10

SPECIAL INDUCTION-VITRO · ELECTRIC · GAS

FONDO CAPSULADO
capsulated bottom
fond diffuseur
fondo difusor

INOX/S.Steel 18/10 · ALUMINIUM · INOX/S.Steel 18

INOX 18/10 · ALUMINIUM · INOX 18

## PAELLERA

"paella" pan
plat à paëlla
paelheira




| ref. | cms. | H. | | | Bar Code |
|---|---|---|---|---|---|
| 652228 | 28 | 4,0 | 2 | 4/16 | 8411922075274 |
| 652232 | 32 | 4,0 | 5 | 4/16 | 8411922075281 |
| 652234 | 34 | 4,5 | 6 | 2/8 | 8411922075298 |
| 652236 | 36 | 4,5 | 7 | 2/8 | 8411922075304 |
| 652240 | 40 | 5,0 | 9 | 2/8 | 8411922075311 |
| 652245 | 45 | 5,5 | 12 | 2/8 | 8411922078350 |

# Natura

ALUMINIO PARA INDUCCIÓN
ALUMINIUM FOR INDUCTION
ALUMINIUM POUR INDUCTION
ALUMINIO PER INDUZIONE
ALUMINIO PARA INDUÇAO

SPECIAL INDUCTION-VITRO · ELECTRIC · GAS

4 mm.

ANTIADHERENTE 3 CAPAS
non-stick 3 coats
antiadhérent 3 couches
antiaderente 3 strati
3 camadas de antiaderente

## PAELLERA

"paella" pan
plat à paëlla
paellera
paelheira




sinPFOAfree
LOW $CO_2$ EMISSION

ANTIADHERENTE ESTILO PIEDRA
stone-style non-stick
antiadhesif façon pierre
antiadherente ala pietra
antiaderente estilo piedra

DURO Y RESISTENTE COMO LA PIEDRA
hard stone resistant
dur et résistant comme la pierre
duro e resistente come la pietra
duro e resistente como a pedra

| ref. | cms. | H | | | Bar Code |
|---|---|---|---|---|---|
| 440930 | 30 | 5,30 | 4 | 4/4 | 8411922433562 |
| 440934 | 34 | 5,50 | 6 | 4/4 | 8411922433579 |
| 440938 | 38 | 5,80 | 8 | 4/4 | 8411922433586 |

# Bistrot

ACERO INOXIDABLE. ASAS INOX 18/10
S. STEEL. S. STEEL 18/10 HANDLES
INOX. ANSES INOX 18/10
INOX. ASAS INOX 18/10

SPECIAL INDUCTION-VITRO · ELECTRIC · GAS

FONDO CAPSULADO
capsulated bottom
fond diffuseur
fondo difusor

INOX/S.Steel 18/10 · ALUMINIUM · INOX/S.Steel 18

INOX 18/10 · ALUMINIUM · INOX 18

## PAELLERA

"paella" pan
plat à paëlla
paelheira




sinPFOAfree
LOW $CO_2$ EMISSION

ANTIADHERENTE
NON-STICK • ANTIADHERENT
ANTI-ADERENTE
3 capas couches coats camadas

| ref. | cms. | H. | | | Bar Code |
|---|---|---|---|---|---|
| 652028 | 28 | 4,0 | 2 | 4/16 | 8411922069518 |
| 652032 | 32 | 4,0 | 5 | 4/16 | 8411922422146 |
| 652034 | 34 | 4,5 | 6 | 2/8 | 8411922422153 |
| 652036 | 36 | 4,5 | 7 | 2/8 | 8411922422160 |
| 652040 | 40 | 5,0 | 9 | 2/8 | 8411922068849 |
| 652045 | 45 | 5,5 | 12 | 2/8 | 8411922078336 |

# Inducta

ALUMINIO PARA INDUCCION. ASAS METALICAS
ALUMINIUM FOR INDUCTION. METALLIC HANDLES
ALUMINIUM POUR INDUCTION. ANSES MÉTALLIQUES
ALUMÍNIO PARA INDUÇÃO. ASAS METÁLICAS

SPECIAL INDUCTION-VITRO · ELECTRIC · GAS · 3 mm.

## PAELLERA

"paella" pan
plat à paëlla
paelheira

sinPFOAfree LOW $CO_2$ EMISSION

ANTIADHERENTE NON-STICK • ANTIADHÉRENT • ANTI-ADERENTE 3 Capas Couches Coats Camadas




asas negras
black handles

| ref. | cms. | H. | | | Bar Code |
|---|---|---|---|---|---|
| 410226 | 26 | 4,10 | 2 | 4/24 | 8411922078466 |
| 410230 | 30 | 4,10 | 4 | 4/24 | 8411922078473 |
| 410234 | 34 | 4,40 | 6 | 4/12 | 8411922078480 |
| 410238 | 38 | 4,50 | 8 | 2/8 | 8411922078497 |
| 410242 | 42 | 5,00 | 10 | 2/8 | 8411922078893 |

# Fusion

ALUMINIO PARA INDUCCION. ASAS METALICAS
ALUMINIUM FOR INDUCTION. METALLIC HANDLES
ALUMINIUM POUR INDUCTION. ANSES MÉTALLIQUES
ALUMÍNIO PARA INDUÇÃO. ASAS METÁLICAS

SPECIAL INDUCTION-VITRO · ELECTRIC · GAS · 3 mm.

## PAELLERA

"paella" pan
plat à paëlla
paelheira

sinPFOAfree LOW $CO_2$ EMISSION

ANTIADHERENTE NON-STICK • ANTIADHÉRENT • ANTI-ADERENTE 3 Capas Couches Coats Camadas

mango inox
s/steel handle

new




| ref. | cms. | H. | | | Bar Code |
|---|---|---|---|---|---|
| 451126 | 26 | 4,2 | 2 | 4 | 8411922450026 |
| 451130 | 30 | 4,2 | 4 | 4 | 8411922450033 |
| 451134 | 34 | 4,2 | 6 | 4 | 8411922450040 |
| 451138 | 38 | 4,2 | 8 | 4 | 8411922450057 |
| 451142 | 42 | 4,2 | 10 | 4 | 8411922450064 |

# Nero

ALUMINIO. ASAS METÁLICAS
ALUMINIUM. METALLIC HANDLE
ALUMINIUM. ANSES MÉTALLIQUES
ALUMINIO. ASAS METÁLICAS

SPECIAL VITRO · ELECTRIC · GAS · 3 mm.

ANTIADHERENTE 2 CAPAS
non-stick 2 coats
antiadhérent 2 couches
2 camadas de antiaderente

## PAELLERA

"paella" pan
plat à paëlla
paelheira

sinPFOAfree LOW $CO_2$ EMISSION





| ref. | cms. | H. | | | Bar Code |
|---|---|---|---|---|---|
| 380030 | 30 | 4,2 | 4 | 4/24 | 8411922070705 |
| 380034 | 34 | 4,4 | 6 | 4/24 | 8411922070712 |
| 380038 | 38 | 4,5 | 8 | 4/16 | 8411922070729 |
| 380042 | 42 | 5,1 | 10 | 4/16 | 8411922070736 |
| 380046 | 46 | 5,2 | 12 | 4/8 | 8411922070743 |
| 380050 | 50 | 5,2 | 14 | 4/8 | 8411922070750 |

# Gandia

ACERO ANTIADHERENTE
NON-STICK STEEL
ACIER ANTIADHÉRENT
ACCIAIO ANTIADERENTE
FERRO ANTIADERENTE

SPECIAL INDUCTION · VITRO · ELECTRIC · GAS · 7 mm.

ANTIADHERENTE 1 CAPA
non-stick 1 coat
antiadhérent 1 couche
1 camadas de antiaderente

## PAELLERA

"paella" pan
plat à paëlla
paellera
paelheira




| ref. | cms. | H | | | Bar Code |
|---|---|---|---|---|---|
| 501028 | 28 | 4,0 | 2 | 4/12 | 8411922434347 |
| 501032 | 32 | 4,5 | 5 | 4/12 | 8411922434354 |
| 501036 | 36 | 4,5 | 7 | 4/12 | 8411922434361 |
| 501040 | 40 | 5,0 | 9 | 4/8 | 8411922434378 |
| 501046 | 46 | 5,0 | 12 | 4/8 | 8411922434385 |

# Orange

ACERO ESMALTADO VITRIFICADO
VITRIFIED ENAMEL STEEL
ACIER ÉMAILLÉ VITRIFIÉ
AÇO ESMALTADO VITRIFICADO

SPECIAL INDUCTION-VITRO · ELECTRIC · GAS · 1 mm.

ANTIADHERENTE 2 CAPAS
non-stick 2 coats
antiadhérent 2 couches
2 camadas de antiaderente

## PAELLERA CON ASAS METÁLICAS

"paella" pan. metallic handles
plat à paëlla. anses métalliques
paelheira. asas metálicas




| ref. | cms. | H. | | | Bar Code |
|---|---|---|---|---|---|
| 917130 | 30 | 5,3 | 4 | 6/6 | 8411922068665 |
| 917134 | 34 | 5,4 | 6 | 6/6 | 8411922068672 |
| 917138 | 38 | 6,0 | 8 | 6/6 | 8411922068689 |
| 917142 | 42 | 6,0 | 10 | 4/4 | 8411922068696 |

## EXPOSITOR PAELLERAS

paella dish stand
présentoir plat à paella
espositore paellera
expositor para paelheiras

Para moldelos / for models:

Bistrot - Premier - Induplus
Inducta - Nero - Gandia

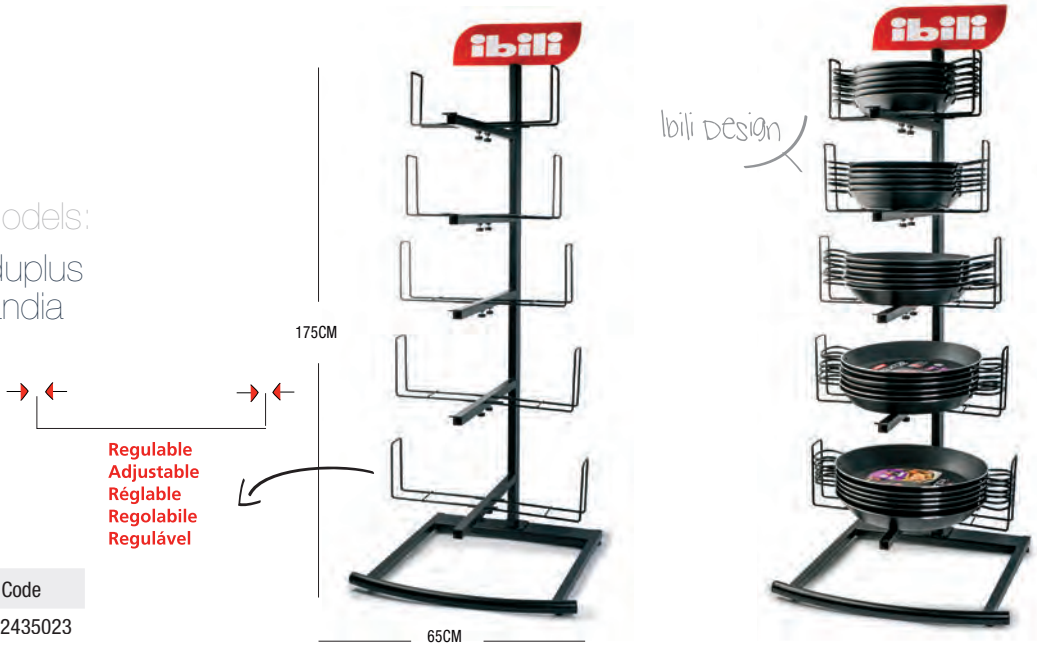


| ref. | H | | Bar Code |
|---|---|---|---|
| 000906 | 175 | 1 | 8411922435023 |

| | |
|---|---|
| Ichef | 62 |
| Induplus | 62 |
| Bistrot | 62 |
| Clásica | 63 |
| Moka | 63 |
| Plus | 63 |
| Cupra | 63 |
| Blu | 64 |
| Venus | 64 |
| Moka | 65 |
| Acero estañado-promo | 66 |
| Piedra para pizza | 66 |
| Accesorios | 67 |




# horno

## roast pans









four - forno

ibili®

# iChef

ACERO INOXIDABLE 18%
S.STEEL 18%

0,8 mm.

## RUSTIDERA PROFESIONAL

roast pan
plat à four
bratp fanne
tabuleiro

new




| ref. | cms. | H. | | Bar Code |
|---|---|---|---|---|
| 652735 | 35x26 | 5,70 | 6 | 8411922451771 |
| 652738 | 38x29 | 6,20 | 6 | 8411922451788 |

# Induplus

ALUMINIO FUNDIDO, PARA HORNO E INDUCCIÓN
CAST ALUMINIUM FOR OVEN AND INDUCTION
ALUMINIUM EN FONTE POUR FOUR ET INDUCTION
ALUMINIO FUNDIDO PARA FORNO E INDUÇÃO

SPECIAL INDUCTION-VITRO · ELECTRIC · GAS · 5 mm.

ANTIADHERENTE 2 CAPAS
non-stick 2 coats
antiadhérent 2 couches
2 camadas de antiaderente

## DUO FUENTE DE HORNO/PLANCHA

duo roaster/grill
duo plat à four/grill
duo tabuleiro/grelhador

sinPFOAfree
LOW $CO_2$ EMISSION




Doble uso, como rustidera para horno y plancha, para todo tipo de fuegos.



Double use as roaster for oven and grill, for all kind of stoves.

Double usage comme plat à four et grill pour tous feux.



Duplo uso como tabuleiro para forno e grelhador para todo tipo de fogo.

| ref. | cms. | H. | | Bar Code |
|---|---|---|---|---|
| 401534 | 40x26 | 6,5 | 4/4 | 8411922083781 |

# Bistrot

## RUSTIDERA CON ASAS INOX ABATIBLES

roast pan with folding s. steel handles
plat à rôtir avec anses pliantes inox
tabuleiro com asas amoviveis inox

INOX/S. STEEL




| ref. | cms. | H. | lts. | | Bar Code |
|---|---|---|---|---|---|
| 651830 | 31x24 | 5,5 | 3,2 | 4/12 | 8411922209600 |
| 651835 | 38x27 | 6,5 | 5,1 | 6/6 | 8411922209617 |
| 651840 | 43x31 | 7,0 | 7,4 | 6/6 | 8411922209624 |
| 651845 | 48x34 | 7,0 | 9,3 | 4/4 | 8411922209631 |
| 651850 | 53x38 | 7,5 | 12,4 | 4/4 | 8411922209648 |
| 651860 | 63x45 | 7,5 | 18,4 | 4/4 | 8411922209662 |

# Clásica

## RUSTIDERA CON ASAS METÁLICAS ABATIBLES
roast pan with folding metallic handles
plat à rôtir avec anses pliantes métalliques
tabuleiro com asas amoviveis metálicas

sinPFOAfree LOW $CO_2$ EMISSION

INOX/S. STEEL

| ref. | cms. | lts. | | Bar Code |
|---|---|---|---|---|
| 651425 | 25x19x5,5 | 2,3 | 4/12 | 8411922204070 |
| 651430 | 30x22x6 | 3,5 | 4/12 | 8411922204087 |
| 651435 | 35x26x6,5 | 5,4 | 4/12 | 8411922204094 |
| 651440 | 40x28x7 | 7,5 | 4/8 | 8411922204377 |



# Moka

0,7 mm.

ANTIADHERENTE 2 CAPAS
non-stick 2 coats
antiadhérent 2 couches
2 camadas de antiaderente

## RUSTIDERA EXTRAFUERTE CON ASAS
roast pan with folding handles
plat à rôtir vec anses
rostidera con manici
tabuleiro com asas

sinPFOAfree LOW $CO_2$ EMISSION

EXTRAFUERTE
EXTRAHEAVY

| ref. | cms. | H. | | Bar Code |
|---|---|---|---|---|
| 828340 | 40x28 | 6,8 | 6/6 | 8411922093865 |



# Plus

## RUSTIDERA CON ASAS METÁLICAS ABATIBLES. ANTIADHERENTE
roast pan with folding metallic handles. Non stick.
plat à rôtir avec anses pliantes métalliques. Antiadherent.
tabuleiro com asas amoviveis metálicas. Antiaderente

INOX/S. STEEL

| ref. | cms. | lts. | | Bar Code |
|---|---|---|---|---|
| 651330 | 30x22x6 | 3,5 | 4/12 | 8411922204049 |
| 651335 | 35x26x6,5 | 5,4 | 4/12 | 8411922204056 |
| 651340 | 40x28x7 | 7,5 | 4/8 | 8411922204063 |



# Cupra

ALUMINIO
ALUMINIUM
ALUMINIUM
ALUMINIO

Con colgador
With hanger
Avec crochet
Com asa fixadora

ANTIADHERENTE 2 CAPAS
non-stick 2 coats
antiadhérent 2 couches
2 camadas de antiaderente

## RUSTIDERA
roast pan
plat à four
tabuleiro



| ref. | cms. | lts. | | Bar Code |
|---|---|---|---|---|
| 370035 | 35x24x6 | 3,5 | 6/6 | 8411922070255 |
| 370040 | 40x27x6 | 5,5 | 6/6 | 8411922070262 |

## FUENTE HORNO
roast pan
plat à four
tabuleiro



| ref. | cms. | lts. | | Bar Code |
|---|---|---|---|---|
| 370140 | 40x33x7 | 7,5 | 6/6 | 8411922070279 |

# Blu

ALUMINIO
ALUMINIUM
ALUMINIUM
ALUMINIO

ANTIADHERENTE 2 CAPAS
non-stick 2 coats
antiadhérent 2 couches
2 camadas de antiaderente

sinPFOAfree
LOW $CO_2$ EMISSION

## RUSTIDERA
roast pan
plat à rôtir
tabuleiro



| ref. | cms. | lts. | | Bar Code |
|---|---|---|---|---|
| 330029 | 29x20x5 | 2,2 | 6/6 | 8411922160079 |
| 330040 | 40x27x6 | 5,5 | 6/6 | 8411922160093 |

## FUENTE DE HORNO
roast pan
plat à rôtir
tabuleiro



| ref. | cms. | lts. | | Bar Code |
|---|---|---|---|---|
| 330140 | 40x33x7 | 7,5 | 6/6 | 8411922160130 |

## MOLDE PIZZA CRISPY
pizza mould crispy
moule à pizza crispy
forma de pizza crispy




| ref. | cms. | H. | | Bar Code |
|---|---|---|---|---|
| 331228 | 28 | 1,8 | 6/6 | 8411922160444 |
| 331232 | 32 | 2,0 | 6/6 | 8411922160451 |

# Venus

ALUMINIO
ALUMINIUM
ALUMINIUM
ALUMINIO

ANTIADHERENTE 2 CAPAS
non-stick 2 coats
antiadhérent 2 couches
2 camadas de antiaderente

## RUSTIDERA
roast pan
plat à rôtir
tabuleiro



| ref. | cms. | lts. | | Bar Code |
|---|---|---|---|---|
| 300929 | 29x20x5 | 2,2 | 6/6 | 8411922218299 |
| 300935 | 35x24x6 | 3,5 | 6/6 | 8411922218367 |
| 300940 | 40x27x6 | 5,5 | 6/6 | 8411922218404 |

## FUENTE DE HORNO
roast pan
plat à rôtir
tabuleiro



| ref. | cms. | lts. | | Bar Code |
|---|---|---|---|---|
| 301140 | 40x33x7 | 7,5 | 6/6 | 8411922262407 |

## MOLDE PIZZA CRISPY
pizza mould crispy
moule à pizza crispy
forma de pizza crispy




| ref. | cms. | H. | | Bar Code |
|---|---|---|---|---|
| 356124 | 24 | 1,8 | 6/6 | 8411922226249 |
| 356128 | 28 | 1,8 | 6/6 | 8411922226287 |
| 356132 | 32 | 2,0 | 6/6 | 8411922226324 |

## MOLDE PIZZA CRISPY (caja expositora)
pizza mould crispy (display box)
moule à pizza crispy boîte carton présentoir)
forma de pizza crispy (caixa expositora)




| ref. | cms. | | Bar Code |
|---|---|---|---|
| 356128E | 28 | 12/12 | 8411922209686 |

## MOLDE PIZZA
pizza mould
moule à pizza
forma de pizza



| ref. | cms. | H. | | Bar Code |
|---|---|---|---|---|
| 356928 | 28 | 1,8 | 6/6 | 8411922207897 |
| 356932 | 32 | 2,0 | 6/6 | 8411922207903 |

## Moka
CHAPA DE ACERO
ROLLED STEEL PLATE
ACIER ANTIADHÉRENT
CHAPA DE FERRO

ANTIADHERENTE 2 CAPAS
non-stick 2 coats
antiadhérent 2 couches
2 camadas de antiaderente

## RUSTIDERA
roast pan
plat à rôtir
tabuleiro



| ref. | cms. | | Bar Code |
|---|---|---|---|
| 822028 | 31,3x20x3,5 | 6/72 | 8411922071290 |
| 822033 | 40,5x25,5x4,7 | 6/36 | 8411922423792 |
| 822037 | 40,5x26,5x5 | 6/36 | 8411922423808 |
| 822040 | 44,5x29x5 | 6/36 | 8411922207316 |

## RUSTIDERA DIET CON PARRILLA
roast pan diet with grill
plat à four diet avec grill
rostidera diet con griglia
tabuleriro diet com grelha



| ref. | cms. | H | | Bar Code |
|---|---|---|---|---|
| 828637 | 37,5x27 | 4,5 | 6/12 | 8411922433661 |

## FUENTE DE HORNO
roast pan
plat à rôtir
tabuleiro



| ref. | cms. | lts. | | Bar Code |
|---|---|---|---|---|
| 822236 | 36x25x6 | 4,8 | 10/10 | 8411922206852 |
| 822239 | 40x25x6 | 5,0 | 10/10 | 8411922202465 |

## MOLDE PIZZA CRISPY
pizza mould crispy
moule à pizza crispy
forma de pizza crispy






| ref. | cms. | H. | | Bar Code |
|---|---|---|---|---|
| 821928 | 28 | 1,8 | 6/48 | 8411922904123 |
| 821932 | 32 | 1,8 | 6/48 | 8411922904130 |

# Acero estañado-promo

ACERO ESTAÑADO
TIN PLATED
FER ÉTAMÉ
FERRO ESTANHADO

## FUENTE HORNO PROMO

roast pan Promo
plat à four Promo
tabuleiro Promo



| ref. | cms. | lts. | | Bar Code |
|---|---|---|---|---|
| 810628 | 30x25x6 | 4,0 | 6/6 | 8411922708035 |
| 810635 | 36x25x6 | 4,8 | 6/6 | 8411922708127 |
| 810639 | 40x25x6 | 5,0 | 6/6 | 8411922708080 |

## MOLDE PIZZA CRISPY

pizza mould crispy
moule à pizza crispy
forma de pizza crispy




| ref. | cms. | H. | | Bar Code |
|---|---|---|---|---|
| 802428 | 28 | 1,8 | 6/48 | 8411922721287 |

## REJILLA PARA PIZZA

pizza screen
grille pour pizza
pizzablech mit gitterstruktur
grelha para pizza

new

ALUMINIUM



| ref. | cms. | | Bar Code |
|---|---|---|---|
| 715630 | 30 | 6 | 8411922451429 |

# Piedra para pizza

## PIEDRA PARA PIZZA CON SOPORTE (CAJA LITOGRAF.)

pizza stone with base (gift box)
pierre pour pizza avec support (boîte indiv.)
pedra para pizza com suporte (caixa indiv.)

MAX 500°C

**Total con base: 35 cms.**



| ref. | cms. | | Bar Code |
|---|---|---|---|
| 778333 | 33 | 1/4 | 8411922080902 |

## PIEDRA PARA PIZZA RECTANGULAR

rectangular pizza stone
pierre pour pizza rectangulaire
pedra para pizza rectangular

MAX 500°C

**Total con base: 46,5 cms.**



| ref. | cms. | | Bar Code |
|---|---|---|---|
| 784338 | 38x30x1,1 | 1/6 | 8411922435702 |
| 784340 | 41x36x1,5 | 1/4 | 8411922084801 |

## PINZA PARA HORNO

oven tongs
pince pour four
pinza per teglie da forno
Pinça para forno

INOX/S. STEEL 18/10
SILICONE

MAX 220°C



| ref. | cms. | | Bar Code |
|---|---|---|---|
| 741900 | 19 | 6/72 | 8411922435337 |

# Accesorios

## PAPEL ANTIADHERENTE PARA HORNO EN LAMINAS

non stick oven proof paper sheets
papier cuisson antiadesif en fevilles
papel antiaderente para forno en folhas

MAX 220°C



Cocinar + Conservar
For cooking and coserving



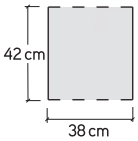


Hojas pre-cortadas
Pre-cut sheets
Feuilles prédécoupées
Folhas cortadas

20 u.

| ref. | Cms | | Bar Code |
|---|---|---|---|
| 200742 | 42x38 | 1/24 | 8411922438710 |

## PAPEL PARA HORNO

oven proof paper
papier cuisson
papel para forno



MAX 220°C



| ref. | cms. | | Bar Code |
|---|---|---|---|
| 200730 | 10mx29cm | 1/24 | 8411922069228 |

## ACEITE DE OLIVA VIRGEN EXTRA SPRAY

extra virgin olive oil spray
huile d´olive extra vierge spray
kaltgepresstes olivenöl spray
azeite de oliva virgem extra spray



IBILI creation




Solo aceite de oliva.
Sin conservantes ni colorantes.
Olive oil only.
No colouring additives or preservatives.

| ref. | Lts. | H | | Bar Code |
|---|---|---|---|---|
| 746350 | 0,250 | 20,4 | 6 | 8411922449235 |

## LAMINA ANTIADHERENTE

non-stick cooking mat
feuille de cuisson anti-adhérente
folha de cozinha antiaderente





Utilizable cientos de veces por ambas caras.
Can be used on both sides hundreds of times.
S´utilise plusieurs centaines de fois sur les 2 faces.
Utilizavel várias vezes nas duas faces.

| ref. | cms. | | Bar Code |
|---|---|---|---|
| 200840 | 40x33 | 6/12 | 8411922073126 |

## SPRAY DESMOLDEANTE ANTIADHERENTE

mould greasing spray
spray démoulant
spray antiaderente
spray para desenformar





-Permite un fácil desmoldeo de pasteles, bizcochos, madalenas, galletas etc
-Enables cakes, biscuits, muffins, cookies, etc to be easily removed from the mould.

| ref. | Lts. | | Bar Code |
|---|---|---|---|
| 746300 | 0,250 | 1/6 | 8411922436846 |




Vitroclass 70
Golden Class 71
Cupra 73
Blu 74
Venus 75
Strawberry 77
Blueberry 78
Varios 81
Crous! 84
Moka 85
Mini Moka 96
Clásica 98
Fiberglas 103
Aluminio 104
Acero estañado 105
Banneton 106
Kristall 107
Ceramic 109
Chocolate 109
Flexible Chocolate 114
Accesorios 117
Turrón 118
Hielo 120
Sopletes 122
Sifones-Alu 124
Accesorios 127
Profesional 139
Accesorios 140
Boquillas 154
Flex 163
Professional 169
Ecoprof 171
Baking cups 185
Blondas 191
Fondant 197
Anodized aluminium 200



# repostería
## bakeware

patisserie- pastelaria

ibili®

# Vitroclass

ACERO ESMALTADO VITRIFICADO
VITRIFIED ENAMEL STEEL

MAX 600°C

## MOLDE DESMONTABLE

springform
moule démontable
stampo removibile
forma desmontável






| ref. | Cms | H | | Bar Code |
|---|---|---|---|---|
| 890024 | 24 | 6 | 1/5 | 8411922439601 |
| 890026 | 26 | 6,2 | 1/5 | 841192243618 |

# VITROCLASS COLLECTION

Auténtico sabor tradicional. Cocina sana.
Authentic traditional flavour. Healthy cooking.

Muy robusto y resistente - Very strong and resistant

MAX 250°C

BASE: acero esmaltado
BASE: enameled-steel

ANILLO: acero antiadherente
RING: non-stick steel

## MOLDE CAKE

cake mould
moule à cake
stampo plumcake
forma de bolo inglês






| ref. | Cms. | H | | Bar Code |
|---|---|---|---|---|
| 890125 | 25x10 | 7 | 4/4 | 8411922439625 |
| 890130 | 30x11 | 8 | 3/3 | 8411922439632 |

## MOLDE TARTA-PIZZA

tart-pizza mould
moule à tarte-pizza
stampo per torte-pizza
forma de tarta-pizza

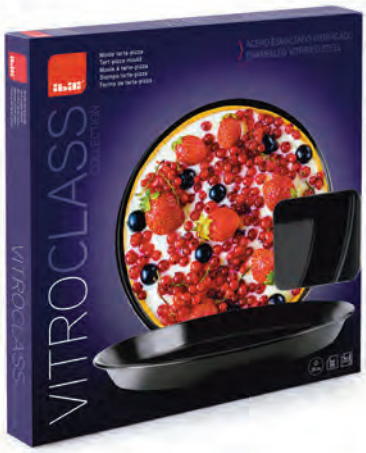




| ref. | Cms. | H | | Bar Code |
|---|---|---|---|---|
| 890228 | 28 | 2,5 | 1/5 | 8411922439649 |

# Golden Class

ACERO ANTIADHERENTE
NON-STICK ROLLED STEEL
ACIER ANTIADHÉRANT
ACCIAIO ANTIADERENTE
FERRO ANTIADERENTE

ANTIADHERENTE 2 CAPAS
non-stick 2 coats
antiadhérent 2 couches
2 camadas de antiaderente

ibili design

Extra-fuertes y resistentes
Extra-strong and resistant

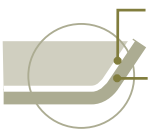


sinPFOAfree
LOW $CO_2$ EMISSION

-Con colgador
-With hunger



Home & Professional

## MOLDE DESMONTABLE BASE EXTRA

springform with extra base
moule démontable avec base supplémentaire
stampo removibile con base extra
forma desmontável com base extra



| ref. | cm | H | | Bar Code |
|---|---|---|---|---|
| 840026 | 26 | 7 | 6/6 | 8411922435719 |

## MOLDE RIZADO

tart mould
moule à tart dentelé
stampo crostata
forma tarta canelada



| ref. | cm | H | | Bar Code |
|---|---|---|---|---|
| 840728 | 28 | 3 | 6/12 | 8411922435771 |

## MOLDE CAKE

cake springform
moule à cake
stampo plumcake
forma de bolo inglês



| ref. | cm | H | | Bar Code |
|---|---|---|---|---|
| 840230 | 30x11 | 6,7 | 6/12 | 8411922435733 |

## MOLDE ALTO

pie mould
moule haut
stampo torta alto
forma de bolo alto



| ref. | cm | H | | Bar Code |
|---|---|---|---|---|
| 840126 | 26 | 5,5 | 6/12 | 8411922435726 |

## MOLDE PIZZA

pizza mould
moule à pizza
stampo per pizza
forma de pizza



| ref. | cm | H | | Bar Code |
|---|---|---|---|---|
| 840634 | 34 | 2,5 | 6/12 | 8411922435764 |

## MOLDE CUADRADO

square springform
moule carré
stampo quadrato
forma quadrada



| ref. | cm | H | | Bar Code |
|---|---|---|---|---|
| 840324 | 24x24 | 5 | 6/12 | 8411922435740 |

uso doméstico & profesional
home & professional use



## MOLDE MUFFIN 12 CAV.

muffin pan 12 cups
plaque à 12 biscuits
stampo per 12 muffin
tabuleiro 12 bolinhos



| ref. | cm | H | Ø | | Bar Code |
|---|---|---|---|---|---|
| 840500 | 38x29 | 3 | 6,5 | 6/12 | 8411922435757 |

## MOLDE SAVARIN

savarin mould
moule à savarin
stampo savarin
forma savarin



| ref. | cm | H | | Bar Code |
|---|---|---|---|---|
| 840826 | 26 | 6 | 6/12 | 8411922435788 |

## BANDEJA PARA GALLETAS

cookie sheet
plaque à biscuits
tegglia rettangolare
placa para massas



| ref. | cm | H | | Bar Code |
|---|---|---|---|---|
| 841041 | 41x32 | 1,6 | 6/12 | 8411922435801 |

## RUSTIDERA

roast pan
plat à rôtir
rostidera
tabuleiro



| ref. | cm | H | | Bar Code |
|---|---|---|---|---|
| 840935 | 35x25 | 6,4 | 6/12 | 8411922435795 |

# Cupra

ALUMINIO
ALUMINIUM
ALUMINIUM
ALUMINIO



Con colgador
With hanger
Avec crochet
Com asa fixadora

ANTIADHERENTE 2 CAPAS
non-stick 2 coats
antiadhérent 2 couches
2 camadas de antiaderente

## FLANERO RIZADO

brioche mould
moule à brioche
forma de pudim flan canelada



| ref. | cms. | H. | lts. | | Bar Code |
|---|---|---|---|---|---|
| 370210 | 10 | 4,2 | 0,15 | 12/12 | 8411922070286 |

## FLANERO INDIVIDUAL

sinPFOAfree
LOW $CO_2$ EMISSION

cream caramel mould
moule à crème caramel
forma de pudim flan



| ref. | cms. | H. | lts. | | Bar Code |
|---|---|---|---|---|---|
| 370308 | 8 | 5,5 | 0,18 | 12/12 | 8411922070323 |

## MOLDE ALTO

pie mould
moule haut
forma de bolo alto



| ref. | cms. | H. | lts. | | Bar Code |
|---|---|---|---|---|---|
| 370426 | 26 | 5,5 | 2,5 | 6/6 | 8411922070354 |

## MOLDE RIZADO MOVIL

fruit tart mould, loose bottom
moule à tarte dentelé amovible
forma de tarte canelada com fundo solto



| ref. | cms. | H. | lts. | | Bar Code |
|---|---|---|---|---|---|
| 371228 | 28 | 3,0 | 2,0 | 6/6 | 8411922070545 |

## MOLDE DESMONTABLE, ACERO

springform, rolled steel plated
moule démontable, acier
forma desmontável, chapa de ferro



| ref. | cms. | H. | | Bar Code |
|---|---|---|---|---|
| 371426 | 26 | 6,5 | 6/6 | 8411922070606 |

## MOLDE SAVARIN

savarin mould
moule à savarin
forma savarin



| ref. | cms. | H. | lts. | | Bar Code |
|---|---|---|---|---|---|
| 370826 | 26 | 5,9 | 2,0 | 6/6 | 8411922070453 |

## MOLDE DESMONTABLE 2 USOS, ACERO

springform with tube, rolled steel plated
moule démontable 2 usages, acier
forma desmontável 2 usos, chapa de ferro



| ref. | cms. | H. | | Bar Code |
|---|---|---|---|---|
| 371526 | 26 | 6,5 | 5/5 | 8411922070620 |

## MOLDE CAKE

cake mould
moule à cake
forma de bolo inglês



| ref. | cms. | lts. | | Bar Code |
|---|---|---|---|---|
| 370925 | 25x11x7 | 1,5 | 6/6 | 8411922070460 |
| 370930 | 30x11x7 | 2,2 | 6/6 | 8411922070477 |

# Blu

ALUMINIO
ALUMINIUM
ALUMINIUM
ALUMINIO



Con colgador
With hanger
Avec crochet
Com asa fixadora

ANTIADHERENTE 2 CAPAS
non-stick 2 coats
antiadhérent 2 couches
2 camadas de antiaderente

sinPFOAfree
LOW $CO_2$ EMISSION

## FLANERO CON TAPA INOX 18/10 Y CIERRES

pudding mould with lid
moule à pudding avec couvercle
forma de pudim flan com tampa e fechos





| ref. | cms. | H. | lts. | | Bar Code |
|---|---|---|---|---|---|
| 331118 | 18 | 10,3 | 2,00 | 6/6 | 8411922160420 |

## MOLDE CAKE

cake mould
moule à cake
forma de bolo inglês



| ref. | cms. | lts. | | Bar Code |
|---|---|---|---|---|
| 331025 | 25x11x7 | 1,5 | 6/6 | 8411922160383 |
| 331030 | 30x11x7 | 2,2 | 6/6 | 8411922160390 |

## MOLDE RIZADO MÓVIL

fruit tart mould, loose bottom
moule à tarte dentelé amovible
forma de tarte canelada, fundo solto



| ref. | cms. | H. | lts. | | Bar Code |
|---|---|---|---|---|---|
| 331328 | 28 | 3,0 | 2,0 | 6/6 | 8411922160482 |

## MOLDE SAVARIN

savarin mould
moule à savarin
forma savarin



| ref. | cms. | H. | lts. | | Bar Code |
|---|---|---|---|---|---|
| 330926 | 26 | 5,9 | 2,0 | 6/6 | 8411922160369 |

## MOLDE DESMONTABLE, ACERO

spring´form, rolled steel plate
moule démontable, acier
forma desmontável, chapa de ferro



| ref. | cms. | H. | | Bar Code |
|---|---|---|---|---|
| 331524 | 24 | 6,5 | 6/6 | 8411922160529 |
| 331526 | 26 | 6,5 | 6/6 | 8411922160536 |
| 331528 | 28 | 6,5 | 6/6 | 8411922160543 |

## FLANERO INDIVIDUAL

cream caramel mould
moule à crème caramel
forma de pudim flan





| ref. | cms. | H. | lts. | | Bar Code |
|---|---|---|---|---|---|
| 330408 | 8 | 5,5 | 0,18 | 12/12 | 8411922160222 |

## BANDEJA HORNO

cookie sheet
plaque à biscuits
placa para forno



| ref. | cms. | | Bar Code |
|---|---|---|---|
| 331440 | 40x33x3 | 6/6 | 8411922160512 |

# Venus

ALUMINIO
ALUMINIUM
ALUMINIUM
ALUMINIO



Con colgador
With hanger
Avec crochet
Com asa fixadora

ANTIADHERENTE 2 CAPAS
non-stick 2 coats
antiadhérent 2 couches
2 camadas de antiaderente

sinPFOAfree
LOW $CO_2$ EMISSION

## MOLDE ALTO

pie mould
moule haut
forma de bolo alta



| ref. | cms. | H. | lts. | | Bar Code |
|---|---|---|---|---|---|
| 355422 | 22 | 4,8 | 1,2 | 6/6 | 8411922211221 |
| 355426 | 26 | 5,5 | 2,5 | 6/6 | 8411922211269 |
| 355430 | 30 | 5,5 | 3,0 | 6/6 | 8411922211306 |
| 355432 | 32 | 5,5 | 3,7 | 6/6 | 8411922077681 |

## MOLDE SAVARIN

savarin mould
moule à savarin
forma savarin



| ref. | cms. | H. | lts. | | Bar Code |
|---|---|---|---|---|---|
| 355824 | 24 | 5,5 | 1,7 | 6/6 | 8411922215243 |
| 355826 | 26 | 5,9 | 2,0 | 6/6 | 8411922215267 |
| 355828 | 28 | 6 | 2,5 | 6/6 | 8411922077933 |

## MOLDE BAJO

tart mould
moule bas
forma de bolo baixa



| ref. | cms. | H. | lts. | | Bar Code |
|---|---|---|---|---|---|
| 355527 | 27 | 3,9 | 2,0 | 6/6 | 8411922212273 |

## MOLDE CAKE

cake mould
moule à cake
forma de bolo inglês



| ref. | cms. | lts. | | Bar Code |
|---|---|---|---|---|
| 355925 | 25x11x7 | 1,5 | 6/6 | 8411922216257 |
| 355930 | 30x11x7 | 2,2 | 6/6 | 8411922216301 |
| 355935 | 35x11x7 | 3,0 | 6/6 | 8411922077926 |

## FLANERO RIZADO

brioche mould
moule à brioche
forma de pudim flan canelada



| ref. | cms. | H. | lts. | | Bar Code |
|---|---|---|---|---|---|
| 355210 | 10 | 4,2 | 0,15 | 12/12 | 8411922209105 |
| 355218 | 18 | 6,0 | 0,70 | 12/12 | 8411922209181 |
| 355222 | 22 | 6,0 | 1,50 | 6/6 | 8411922209228 |

## MOLDE RIZADO

tart mould
moule à tarte dentelé
forma de tarte canelada



| ref. | cms. | H. | lts. | | Bar Code |
|---|---|---|---|---|---|
| 355728 | 28 | 3,0 | 2,0 | 6/6 | 8411922214284 |
| 355732 | 32 | 3,2 | 2,5 | 6/6 | 8411922214321 |

## MOLDE DESMONTABLE 2 USOS, ACERO (retractilado)

springform with tube, rolled steel plate (shrinked)
moule démontable 2 usages, acier (sous film)
forma desmontável 2 usos, chapa de ferro (retractilado)



| ref. | cms. | H. | | Bar Code |
|---|---|---|---|---|
| 356626 | 26 | 6,5 | 5/5 | 8411922802030 |

## MOLDE DESMONTABLE, ACERO

springform, rolled steel plate
moule démontable, acier
forma desmontável, chapa de ferro



| ref. | cms. | H. | | Bar Code |
|---|---|---|---|---|
| 356524 | 24 | 6,5 | 6/6 | 8411922802009 |
| 356526 | 26 | 6,5 | 6/6 | 8411922802016 |
| 356528 | 28 | 6,5 | 6/6 | 8411922802023 |

## FLANERO INDIVIDUAL

cream caramel mould
moule à crème caramel
forma de pudim flan



| ref. | cms. | H. | lts. | | Bar Code |
|---|---|---|---|---|---|
| 355308 | 8 | 5,5 | 0,18 | 12/12 | 8411922210088 |

## MOLDE RIZADO MÓVIL

fruit tart mould, loose bottom
moule à tarte dentelé amovible
forma de tarte canelada, fundo solto



| ref. | cms. | H. | lts. | | Bar Code |
|---|---|---|---|---|---|
| 356224 | 24 | 3 | 1,5 | 6/6 | 8411922236248 |
| 356228 | 28 | 3 | 2,0 | 6/6 | 8411922236286 |
| 356232 | 32 | 3,2 | 2,5 | 6/6 | 8411922236323 |

## FLANERO CON TAPA INOX 18/10 Y CIERRE

pudding mould with lid
moule à pudding avec couvercle
forma de pudim flan com tampa e fechos



| ref. | cms. | H. | lts. | | Bar Code |
|---|---|---|---|---|---|
| 356016 | 16 | 9,4 | 1,20 | 6/6 | 8411922219166 |
| 356018 | 18 | 10,3 | 2,00 | 6/6 | 8411922219180 |
| 356020 | 20 | 11,4 | 2,80 | 6/6 | 8411922068603 |

# Strawberry

100% SILICONE
LFGB

sin BPA free

## MOLDE CAKE FLEXIBLE

flexible plumcake mould
moule à cake souple
kuchenform
forma de bolo inglés flexível




| ref. | Cms | | Bar Code |
|---|---|---|---|
| 875125 | 25x10,5x6,5 | 6/24 | 8411922443080 |
| 875130 | 30x10,5x6,5 | 6/24 | 8411922443097 |

## MOLDE RIZADO FLEXIBLE

flexible tart mould
moule à tarte dentelé souple
gewellte form
forma de tarta canelada




| ref. | Cms | | Bar Code |
|---|---|---|---|
| 875228 | 28x3 | 6/24 | 8411922444001 |

## MOLDE ALTO FLEXIBLE

flexible pie mould
moule à manqué souple
tiefe form
forma d ebolo alta flexível




| ref. | Cms | | Bar Code |
|---|---|---|---|
| 875520 | 20x5,5 | 6/24 | 8411922444032 |
| 875526 | 26x5,5 | 6/24 | 8411922444049 |

## MOLDE SAVARIN FLEXIBLE

flexible savarin mould
moule à savarin souple
guggelhupfform
forma savarin fléxivel



| ref. | Cms | | Bar Code |
|---|---|---|---|
| 875424 | 24x5,5 | 6/24 | 8411922444025 |

## FLANERO RIZADO FLEXIBLE

flexible brioche mould
moule à brioche souple
gewellte puddingform
forma de pudim flan canelada flexível



| ref. | Cms | | Bar Code |
|---|---|---|---|
| 875322 | 22x8 | 6/24 | 8411922444018 |

## SET 2 FLANERO INDIVIDUAL

set of 2 cream caramel moulds
set 2 moule à créme caramel
set aus 2 puddingform
conjunto de 2 forma de pudim flan



| ref. | Cms | Lts. | | Bar Code |
|---|---|---|---|---|
| 875001 | 8 | 0,18 | 6/12/72 | 8411922443073 |

## MOLDE MULTICAVIDADES FLEXIBLE

flexible multicup mould
moule souple multicavité
form für muffins
forma multicavidades fléxivel



| ref. | Cms | | Bar Code |
|---|---|---|---|
| 875600 | 7,9x3,7 | 6/24 | 8411922444056 |

# Blueberry



MAX 230°C MIN -60°C

100% SILICONE LFGB

sin BPA free

## FLANERO RIZADO

brioche mould
moule à brioche
forma de puding flan canelada



| ref. | cms. | lts. | | Bar Code |
|---|---|---|---|---|
| 870008 | 22x8 | 1,6 | 6/24 | 8411922082609 |

## MOLDE CAKE

plumcake
moule à cake
forma de bolo inglês



| ref. | cms. | lts. | | Bar Code |
|---|---|---|---|---|
| 870004 | 25x10,5x6,5 | 1,4 | 6/24 | 8411922082562 |
| 870005 | 30x10,5x6,5 | 2,2 | 6/24 | 8411922082579 |

## MOLDE ALTO

pie mould
moule àut manqué
stampo torta alto
forma de bolo alta



| ref. | cms. | lts. | | Bar Code |
|---|---|---|---|---|
| 870820 | 20x5,5 | | 6/24 | 8411922086270 |
| 870010 | 26x5,5 | 2,5 | 6/24 | 8411922082623 |

## MOLDE RIZADO

tart mould
moule à tarte dentelé
forma de tarta canelada



| ref. | cms. | lts. | | Bar Code |
|---|---|---|---|---|
| 870006 | 24x3 | 1,4 | 6/24 | 8411922082586 |
| 870007 | 28x3 | 1,9 | 6/24 | 8411922082593 |

## MOLDE BAJO

tart mould
moule bas
forma de bolo baixa



| ref. | cms. | lts. | | Bar Code |
|---|---|---|---|---|
| 870002 | 28x4,7 | 2,6 | 6/24 | 8411922082555 |

## MOLDE SAVARIN

savarin mould
moule a savarin
stampo savarin
forma savarin



| ref. | cms. | lts. | | Bar Code |
|---|---|---|---|---|
| 870009 | 24x5,5 | 1,7 | 6/24 | 8411922082616 |
| 870926 | 26x5,5 | | 6/24 | 8411922086287 |

## MOLDE CAKE MINI (Set 2 pcs)

cake mould (set 2 pcs)
moule à cake (set 2 pcs)
forma de bolo inglês (set 2 pcs)



| ref. | cms. | H. | lts | | Bar Code |
|---|---|---|---|---|---|
| 870024 | 15x6,5 | 4 | 0,25 | 6/24 | 8411922084122 |

## FLANERO INDIVIDUAL (Set 2 pcs).

cream caramel mould (set 2 pcs)
moule à creme caramel (set 2 pcs)
forma de pudim flan (set 2 pcs)



| ref. | cms. | lts. | | Bar Code |
|---|---|---|---|---|
| 870001 | 8 | 0,18 | 6/12 | 8411922084139 |

## TAPETE SILICONA

silicone mat
tapis en silicone
placa silicone



| ref. | cms. | | Bar Code |
|---|---|---|---|
| 865000 | 40x30 | 6/72 | 8411922077247 |

## TAPETE HORNO

baking sheet
tapis four
tapete forno



| ref. | cms. | | Bar Code |
|---|---|---|---|
| 860021 | 40x30x1,25 | 6/24 | 8411922208900 |

## MOLDE 12 CAV. CAKES

12 cake cup pan
moule forme cake 12 cavités
forma cake 12 cavidades



| ref. | cms. | H. | lts. | | Bar Code |
|---|---|---|---|---|---|
| 870039 | 7,9x2,9 | 30 | 0,025 | 6/24 | 8411922083408 |

## MOLDE 24 CAV. SEMIESFERA

24 half-spheres pan
moule forme semisphere 24 cav.
stampo 24 cav. semi sfera
forma semiesfera 24 cav.



| ref. | Ø | H | | Bar Code |
|---|---|---|---|---|
| 870042 | 4 | 2 | 6/6 | 8411922434514 |

## MOLDE 15 CAV. SEMIESFERA

15 half-spheres pan
moule forme semisphere 15 cav.
stampo 15 cav. semi sfera
forma semiesfera 15 cav.



| ref. | Ø | H | | Bar Code |
|---|---|---|---|---|
| 870043 | 3 | 1,5 | 6/6 | 8411922434521 |

## MOLDE FLANERO RIZADO 6 CAVIDADES

brioche pan 6 cups
moule à flan 6 cavités
canelado 6 cavidades



| ref. | cms. | | Bar Code |
|---|---|---|---|
| 870013 | 7,9x3,7 | 6/24 | 8411922083330 |

## MOLDE BOMBÓN 24 CAVIDADES

chocolate pan 24 cups
moule bonbons 24 cavités
forma bombom 24 cavidades

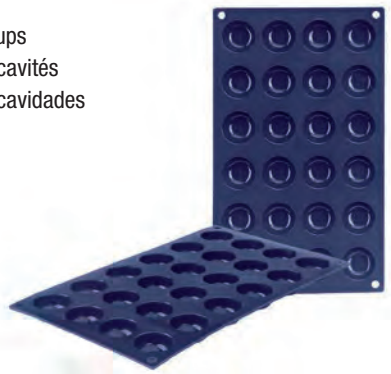

| ref. | cms. | | Bar Code |
|---|---|---|---|
| 870018 | 3,4x1,6 | 6/24 | 8411922083347 |

## MOLDE MUFFIN 6 CAVIDADES

muffin pan 6 cups
plaque à 6 muffin
tabuleiro para 6 muffin



| ref. | cms. | | Bar Code |
|---|---|---|---|
| 870012 | 7,9x3,7 | 6/24 | 8411922082807 |

## MOLDE 6 CAV. SEMIESFERAS

6 half-spheres pan
moule forme semisphère 6 cavités
forma semiesfera 6 cavidades



| ref. | cms. | | Bar Code |
|---|---|---|---|
| 870033 | 7x3 | 6/24 | 8411922083354 |

## MOLDE 6 CAV. PIRÁMIDES

6 pyramid cup pan
moule forme pyramide 6 cavités
forma pirâmide 6 cavidades



| ref. | cms. | H. | | Bar Code |
|---|---|---|---|---|
| 870034 | 7,1x7,1 | 40 | 6/24 | 8411922083361 |

## MOLDE 8 CAVIDADES BORDELAISE

8 bordelaise cup pan
moule forme bordelaise 8 cavités
forma bordelaise 8 cavidades

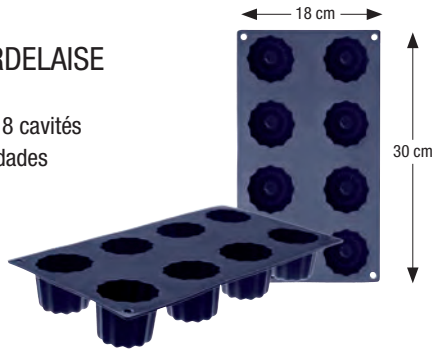


| ref. | cms. | H. | | Bar Code |
|---|---|---|---|---|
| 870044 | 5 | 5 | 6/12 | 8411922084900 |

## MOLDE 8 CAV. SEMIESFERA

8 half-spheres pan
moule forme semisphere 8 cav.
stampo 8 cav. semi sfera
forma semiesfera 8 cav.



| ref. | Ø | H | | Bar Code |
|---|---|---|---|---|
| 870040 | 6 | 3 | 6/6 | 8411922434491 |

## MOLDE 6 CAV. SEMIESFERA

6 half-spheres pan
moule forme semisphere 6 cav.
stampo 6 cav. semi sfera
forma semiesfera 6 cav.



| ref. | Ø | H | | Bar Code |
|---|---|---|---|---|
| 870041 | 5 | 2,5 | 6/6 | 8411922434507 |

# Varios

100% SILICONE
LFGB

## SET 4 MINIMOLDES
set 4 minimoulds
lot 4 minimoules
set 4 mini stampi
jogo 4 mini formas




| ref. | Cms. | | Bar Code |
|---|---|---|---|
| 871100 | 9..10 | 6/48 | 8411922086324 |

## MOLDE ROSA
rose mould
moule rose
stampo rosa
forma cor-de-rosa

Con receta
With recipe
Avec recette
Con ricetta
Com receita



| ref. | Ø | | Bar Code |
|---|---|---|---|
| 872700 | 21 | 1/4/16 | 8411922091953 |

## MOLDE GOFRE 4 CAV.
waffles mould 4 cav.
moule gaufres 4 cav.
stampo waffle 4 cav
molde gofres 4 cav.

Con receta
With recipe
Avec recette
Con ricetta
Com receita

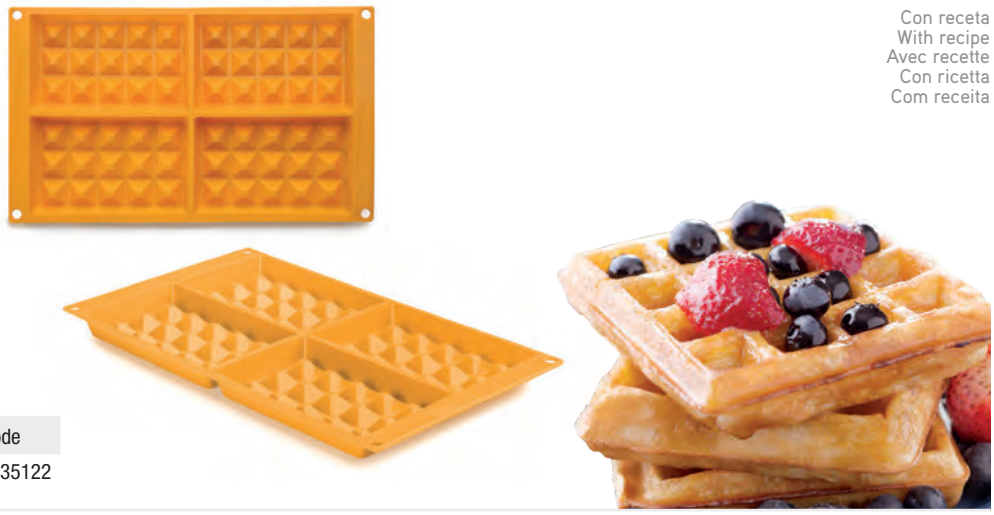

| ref. | cms. | | Bar Code |
|---|---|---|---|
| 873100 | 8x13 | 6/6 | 8411922435122 |

## MOLDE GALLETAS ARBOL
tree mould
moule arbre
stampo arbero
forma árvore

Con receta
With recipe
Avec recette
Con ricetta
Com receita




| ref. | cms. | H | | Bar Code |
|---|---|---|---|---|
| 872600 | 30 | 17 | 6/48 | 8411922091946 |

## MOLDE OSITO

teddy bear baking pan
moule teddy petit ours
stampo orsetto
forma ursinho

Con receta
With recipe
Avec recette
Con ricetta
Com receita





| ref. | cms. | H | | Bar Code |
|---|---|---|---|---|
| 871600 | 26x24 | 5,5 | 1/6 | 8411922089714 |

## MOLDE PARA CAKE POPS + 30 palitos

cake pops mould + 30 sticks
moule pour cake pops + 30bâtons
stampo per cake pops + 30 bastoncini
forma para cake pops + 30 palitos

Con receta
With recipe
Avec recette
Con ricetta
Com receita





| ref. | cms. | | Bar Code |
|---|---|---|---|
| 872000 | 30x14 | 6/24 | 8411922089752 |

## MOLDE PIRULETAS+24 PALITOS

mould for lollipops+24 sticks
moule pour sucettes+24 bâtons
stampo oper lecca-lecca+24 bastoncini
molde chupa-chupas+24 palitos

Con receta
With recipe
Avec recette
Con ricetta
Com receita






| ref. | cms. | | Bar Code |
|---|---|---|---|
| 754900 | 25 | 6 | 8411922087284 |

## PALOS PARA CAKE POPS

cake pops sticks
bâtons pour cake pops
bastoncini per cake pops
palitos para cake pops

PAPER

| ref. | cms. | Ø | | Bar Code |
|---|---|---|---|---|
| 786510 | 10 | 3,5 | 6/144 | 8411922092318 |
| 786511 | 11,50 | 4 | 6/144 | 8411922092325 |
| 786515 | 15 | 3,5 | 6/120 | 8411922092332 |
| 786520 | 20 | 4 | 6/120 | 8411922092349 |

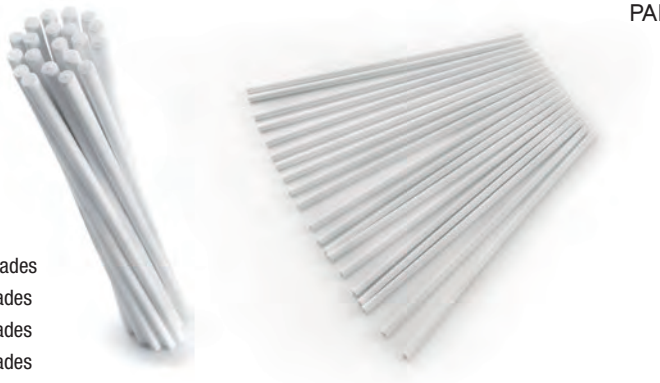

100 unidades
50 unidades
35 unidades
25 unidades

## SET 4 FLANEROS C/TAPA APILABLES

set 4 cream caramel stackable moulds with lid
lot 4 moules crème caramel empilable avec couvercle
set 4 stampi creme caramel con coperchio impilabili
jogo 4 formas pudim flan com tampa empiláveis

100% SILICONE
PLASTIC
LFGB





| ref. | cms. | H | | Bar Code |
|---|---|---|---|---|
| 871800 | 8 | 5,5 | 6/36 | 8411922089738 |

## FLANERO GRANDE CON TAPA

pudding mould with lid
moule à flan avec couvercle
stampo per crème caramel con coperchio
forma de pudim flan com tampa

100% SILICONE
LFGB

Con receta
With recipe
Avec recette
Con ricetta
Com receita







| ref. | cms. | lts. | H | | Bar Code |
|---|---|---|---|---|---|
| 871700 | 18 | 2,0 | 20,5 | 1/6 | 8411922089721 |

## MOLDE CALABAZA

pumpkin mold
moule citrouille
stampo melanzana
forma abóbora

Con receta
With recipe
Avec recette
Con ricetta
Com receita







3 formas diferentes
3 different shapes

| ref. | Ø | | Bar Code |
|---|---|---|---|
| 872500 | 7x7 | 6/24 | 8411922091939 |

## MOLDE MINI PANNA COTTA

mini pana cotta mould
moule pour panna cotta mini
stampo per panna cotta mini
molde para mini panna cotta

Con receta
With recipe
Avec recette
Con ricetta
Com receita



| ref. | cms. | H | | Bar Code |
|---|---|---|---|---|
| 871900 | 17x30 | 3 | 6/36 | 8411922089745 |

# Crous!

CHAPA DE ACERO
ROLLED STEEL PLATE
ACIER ANTIADHÉRENT
CHAPA DE FERRO



sinPFOAfree LOW $CO_2$ EMISSION — Xylan by Whitford

## MOLDE ALTO PERFORADO

perforated pie mould
moule haut perforé
forma de bolo alto perfurado



| ref. | cms. | H. | | Bar Code |
|---|---|---|---|---|
| 835424 | 24 | 4 | 6/125 | 8411922441130 |
| 835426 | 26 | 4 | 6/36 | 8411922449129 |

## MOLDE RIZADO PERFORADO

perforated tart mould
moule à tarte dentelé perforé
forma de tarte canelada perfurado



| ref. | cms. | H. | | Bar Code |
|---|---|---|---|---|
| 835320 | 20 | 2,5 | 6/36 | 8411922449136 |
| 835324 | 24 | 2,5 | 6/36 | 8411922449143 |
| 835328 | 28 | 2,6 | 6/24 | 8411922441123 |
| 835330 | 30 | 3 | 6/36 | 8411922449150 |

## MOLDE MUFFIN 12 CAV. PERFORADO

perforated muffin pan 12 cups
plaque à 12 biscuits perforé
tabuleiro 12 bolinhos perfurado



| ref. | cms. | H. | | Bar Code |
|---|---|---|---|---|
| 835012 | 35x6 | 3 | 6/12 | 8411922441079 |

## MOLDE CAKE PERFORADO

perforated cake mould
moule à cake perforé
forma de bolo inglês perfurado



| ref. | cms. | H. | | Bar Code |
|---|---|---|---|---|
| 835125 | 25x11 | 7 | 6/36 | 8411922441086 |
| 835130 | 30x11 | 7 | 6/24 | 8411922441093 |

## MOLDE RECTANGULAR, PERFORADO

perforated oblong pan
moule rectangulaire perforé
forma rectangular perfurado



| ref. | cms. | H. | | Bar Code |
|---|---|---|---|---|
| 835231 | 31x21 | 3 | 6/18 | 8411922441109 |

## MOLDE RECTANGULAR ALARGADO PERFORADO

perforated oblong pan
moule rectangulaire perforé
forma rectangular perfurado



| ref. | cms. | H. | | Bar Code |
|---|---|---|---|---|
| 835235 | 35x11 | 3 | 6/18 | 8411922441116 |

## BANDEJA RECTANGULAR PERFORADA

cookie sheet
plaque à biscuits
blech für kekse
placa para massas



| ref. | cms. | H. | | Bar Code |
|---|---|---|---|---|
| 835539 | 39x27 | 2 | 6/24 | 8411922446999 |

# Moka

CHAPA DE ACERO
ROLLED STEEL PLATE
ACIER ANTIADHÉRENT
CHAPA DE FERRO

ANTIADHERENTE 1 CAPA
non-stick 1 coat
antiadhérent 1 couche
1 camadas de antiaderente

sinPFOAfree
LOW $CO_2$ EMISSION
Xylan by Whitford

## MOLDE DESMONTABLE CORAZÓN MOKA

heart springform
moule demontable coeur
stampo cuore apribile
forma desmontável coraçao



| ref. | cms. | H. | | Bar Code |
|---|---|---|---|---|
| 826022 | 22 | 7,5 | 6/36 | 8411922086263 |

## MOLDE DESMONTABLE CUADRADO MOKA

square springform
moule démontable carré
stampo quadrata apribile
forma desmontável quadrada



| ref. | cms. | H | | Bar Code |
|---|---|---|---|---|
| 825924 | 24x24 | 7 | 6/36 | 8411922086256 |

## MOLDE DESMONTABLE CUADRADO CON BASE EXTRA

square sprinform with extra base
moule démontable carré avec base supplémentaire
stampo quadrato removibile con base extra
forma desmontável quadrada com base extra



| ref. | cms. | H. | | Bar Code |
|---|---|---|---|---|
| 826517 | 17x17 | 8 | 6/6 | 8411922090765 |
| 826524 | 24x24 | 8,3 | 6/6 | 8411922090956 |

## MOLDE DESMONTABLE CAKE CON BASE EXTRA

cake springform with extra base
moule démontable cake avec base supplémentaire
stampo plumcake removibile con base extra
forma desmontável cake com base extra



| ref. | cms. | H. | | Bar Code |
|---|---|---|---|---|
| 827130 | 30x11 | 8 | 6/6 | 8411922090963 |

## MOLDE DESMONTABLE RECTANGULAR CON BASE EXTRA

oblong springform with extra base
moule démontable rectangulaire avec base supplémentaire
stampo rettangulare removibile con base extra
forma desmontável rectangular com base extra



| ref. | cms. | H. | | Bar Code |
|---|---|---|---|---|
| 826628 | 28x18 | 7 | 6/12 | 8411922090772 |

## MOLDE CALABAZA

pumpkin mold
moule citrouille
stampo melanzana
forma abóbora

Halloween

Con receta
With recipe
Avec recette
Con ricetta
Com receita





| ref. | Cms | | Bar Code |
|---|---|---|---|
| 827500 | 30x17x3,60 | 1/6 | 8411922091694 |

## MOLDE HALLOWEEN 12 CAVIDADES

halloween pan 12 cups
plaque à 12 biscuits
stampo per 12 biscuits
tabuleiro 12 bolos

12 formas diferentes
12 different shapes













| ref. | Cms | | Bar Code |
|---|---|---|---|
| 827700 | 44x28 | 6/12 | 8411922091717 |

## MOLDE 6 CAV. DOUGHNUT

doughnut mould pan 6 cav.
moule 6 cav. doughnut
stampi 6 cav. doughnut
molde 6 cav. doughnut

Con receta
With recipe
Avec recette
Con ricetta
Com receita





| ref. | Ø | | Bar Code |
|---|---|---|---|
| 827300 | 8 | 6/24 | 8411922091670 |

## SET 4 FLANEROS

set 4 cream caramel moulds
lot 4 moules crème caramel
set 4 stampi creme caramel
jogo 4 formas pudim flan








| ref. | Ø | H | | Bar Code |
|---|---|---|---|---|
| 827800 | 8 | 5 | 6/24 | 8411922091724 |

## MOLDE DINOSAURIO

dinosaur mould
moule dinosaure
stampo dinosauro
forma dinossauro

Con receta
With recipe
Avec recette
Con ricetta
Com receita





| ref. | cms. | | Bar Code |
|---|---|---|---|
| 828730 | 30 | 1/6/36 | 8411922434477 |

## MOLDE 12 CAVIDADES NAVIDAD

christmas pan 12 cups
plaque à 12 biscuits nôel
stampo per 12 biscuits natale
tabuleiro 12 bolos





| ref. | cms. | | Bar Code |
|---|---|---|---|
| 828400 | 36x30 | 6/12 | 8411922433647 |

## MOLDE PORCION MOKA CON BASE EXTRA

portion springform with extra base
moule démontable partie avec base supplémentaire
teglia a porzioni removibile con base extra
forma desmontável dose com base extra

Con receta
With recipe
Avec recette
Con ricetta
Com receita





| ref. | cms. | H. | | Bar Code |
|---|---|---|---|---|
| 826100 | 17x12 | 7 | 1/6 | 8411922090710 |

## MOLDE TREN

train mould
moule train
stampo treno
forma tren

Con receta
With recipe
Avec recette
Con ricetta
Com receita







| ref. | cms. | H. | | Bar Code |
|---|---|---|---|---|
| 826201 | 38x23 | 4 | 1/6 | 8411922090734 |

## MOLDE MUFIN 12 CAV CON TAPA +SOPORTE

12 muffin mold with top + support
moule muffin 12 cavités avec couvercle + support
stampo muffin 12 cavità con coperchio + supporto
forma muffin 12 buracos com tampa + suporte







| ref. | cms. | | Bar Code |
|---|---|---|---|
| 828000 | 37X29 | 1/6 | 8411922091762 |

## MOLDE REDONDO INCLINADO

topsy-turvy cake pan
moule rond incliné
stampo tondo inclinato
forma redonda inclinada









| ref. | ∅ | H | | Bar Code |
|---|---|---|---|---|
| 827920 | 20 | 10 | 6/6 | 8411922091731 |
| 827921 | 21,50 | 10 | 6/6 | 8411922091748 |
| 827926 | 26 | 10 | 6/6 | 8411922091755 |

## MINI TARTA 3 PISOS

3 mini-tiered cake pans
mini tartes à 3 étages
mini torte a 3 piani
mini bolos 3 andares








Con receta
With recipe
Avec recette
Con ricetta
Com receita

| ref. | cms. | | Bar Code |
|---|---|---|---|
| 827400 | 6X4,3 - 8,3X4,5 - 10X4,5 | 1/6/12 | 8411922091687 |

## MOLDE PARA CUPCAKE XL

cupcake mould XL
moule cupcake XL
cupcake treno XL
forma cupcake XL





Con receta
With recipe
Avec recette
Con ricetta
Com receita

| ref. | cms. | H. | | Bar Code |
|---|---|---|---|---|
| 826300 | 39x20 | 8 | 1/6 | 8411922090741 |

## MOLDE RIZADO MOVIL

fruit tart mould, loose bottom
moule, à tarte dentelé amovible
forma de tarte canelada com fundo solto



| ref. | cms. | H. | lts. | | Bar Code |
|---|---|---|---|---|---|
| 824228 | 28 | 3 | 1,50 | 6/6 | 8411922071658 |

## MOLDE RIZADO

tart mould
moule à tarte dentelé
forma de tarte canelada



| ref. | cms. | H. | lts. | | Bar Code |
|---|---|---|---|---|---|
| 824328 | 28 | 3 | 1,15 | 6/6 | 8411922071672 |

## MOLDE DESMONTABLE

springform mould
moule démontable
stampo removibile
forma desmontável



| ref. | cms. | H. | | Bar Code |
|---|---|---|---|---|
| 820110 | 10 | 5 | 6/24 | 8411922091625 |
| 820112 | 12 | 4,5 | 6/144 | 8411922900125 |
| new 820118 | 18 | 6 | 6/6 | 8411922451641 |
| 820120 | 20 | 6,5 | 6/6 | 8411922083712 |
| 820122 | 22 | 6,5 | 6/6 | 8411922091632 |
| 820124 | 24 | 6,5 | 6/6 | 8411922900248 |
| 820126 | 26 | 6,5 | 6/6 | 8411922900262 |
| 820128 | 28 | 6,5 | 6/6 | 8411922900286 |

## MOLDE CAKE

cake mould
moule à cake
forma de bolo inglês



| ref. | cms. | H. | lts. | | Bar Code |
|---|---|---|---|---|---|
| 820308 | 7,5x5 | 3,5 | - | 12/288 | 8411922079692 |
| 820314 | 14x7 | 4,8 | 0,40 | 12/216 | 8411922902143 |
| 820325 | 25x11 | 8,0 | 1,70 | 6/6 | 8411922902259 |
| 820330 | 30x11 | 8,0 | 2,00 | 6/6 | 8411922902303 |
| 820335 | 35x11 | 8,0 | 2,30 | 6/6 | 8411922902358 |

## MOLDE ALTO

pie mould
moule haut
forma de bolo alto



| ref. | cms. | H. | lts. | | Bar Code |
|---|---|---|---|---|---|
| 824426 | 26 | 4,5 | 1,95 | 6/6 | 8411922071702 |

## FLANERO RIZADO

brioche mould
moule à brioche
forma pudim flan canelada



| ref. | cms. | H. | lts. | | Bar Code |
|---|---|---|---|---|---|
| 824121 | 21 | 7 | 1,45 | 6/36 | 8411922071634 |

## MOLDE DESMONTABLE REDONDO CON BASE EXTRA

round springform with extra base
moule démontable rond avec base supplémentaire
stampo rotondo removibile con base extra
forma desmontável redonda com base extra



| ref. | cms. | H. | | Bar Code |
|---|---|---|---|---|
| 826426 | 26 | 7 | 6/6 | 8411922090758 |

## PROTECTOR DE TARTAS + MOLDE DESMONTABLE

cake protector + molde springform
protecteur de tartes + moule démontable
protezione per torte + stampo removibile
protector de bolos + forma desmontável




| ref. | cms. | | Bar Code |
|---|---|---|---|
| 826800 | 32 | 1/4 | 8411922090802 |

## MOLDE PANETTONE

panettone mould
moule panettone
stampo panettone
forma panettone



| ref. | cms. | H. | | Bar Code |
|---|---|---|---|---|
| 826712 | 12 | 10 | 6/12 | 8411922090789 |
| 826716 | 16 | 13 | 6/6 | 8411922090796 |

## PISADOR PARA TARTALETAS

tart dough pusher
poussoir à tartelettes
prensa para tartaletas





| ref. | cms. | Ø | | Bar Code |
|---|---|---|---|---|
| 784400 | 21 | 6,8+4 | 6/36 | 8411922085068 |

## MOLDE 12 MINI MUFFIN

mini muffin pan 12 cups
plaque à 12 biscuits mini
stampo per 12 mini muffin
tabuleiro para 12 bolinhos mini

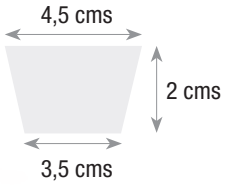




| ref. | cms. | H. | Ø | | Bar Code |
|---|---|---|---|---|---|
| 826900 | 25x19 | 2 | 4,5 | 6/36 | 841192209819 |

## MOLDE MUFFIN 12 CAVIDADES + 12 CAPSULAS

muffin pan 12 cups + 12 capsules
plaque à 12 biscuits + 12 capsules
stampo per 12 muffin + 12 stampi
tabuleiro 12 bolinhos + 12 formas



| ref. | cms. | H. | | Bar Code |
|---|---|---|---|---|
| 827000 | 39x27 | 3,5 | 6/12 | 8411922090826 |

## MOLDE MUFFIN 6 CAVIDADES

muffin pan 6 cups
plaque à 6 biscuits
tabuleiro para 6 bolinhos



| ref. | cms. | H. | Ø | | Bar Code |
|---|---|---|---|---|---|
| 823200 | 26x18,1 | 3,2 | 7 | 6/72 | 8411922071283 |

## MOLDE MUFFIN 12 CAVIDADES

muffin pan 12 cups
plaque à 12 biscuits
tabuleiro para 12 bolinhos



| ref. | cms. | H. | Ø | | Bar Code |
|---|---|---|---|---|---|
| 820501 | 35x27 | 3,2 | 7 | 6/36 | 8411922781014 |

## MOLDE 4 BAGUETTE / TEJAS

4 baguette / tiles
plaque 4 baguettes / tuiles
placa 4 baguettes / telhas



| ref. | cms. | | Bar Code |
|---|---|---|---|
| 824804 | 38x33 | 6/24 | 8411922083644 |

## MOLDE 2 BAGUETTE / TEJAS

2 baguette / tiles
plaque 2 baguettes / tuiles
placa 2 baguettes / telhas



| ref. | cms. | | Bar Code |
|---|---|---|---|
| 824802 | 38x16,5 | 6/24 | 8411922083637 |

## MOLDE 3 BAGUETTES/TEJAS

3 baguette / tiles
plaque 3 baguettes / tuiles
form für 2 baguettes / ziegel
placa 3 baguettes / telhas



| ref. | cms. | | Bar Code |
|---|---|---|---|
| 824803 | 38x24 | 6/6 | 8411922447156 |

## MOLDE RECTANGULAR, FONDO MOVIL

oblong pan, loose bottom
moule rectangulaire fond amovible
forma rectangular com fundo solto



| ref. | cms. | H. | | Bar Code |
|---|---|---|---|---|
| 823036 | 36X13 | 2,5 | 6/72 | 8411922068931 |

## MOLDE RECTANGULAR RIZADO MOVIL

olong pan loose botton
moule rectangulaire fond amovible
forma rectangular com fundo solto



| ref. | cms. | | Bar Code |
|---|---|---|---|
| 823528 | 20x28 | 6/24 | 8411922079609 |

## MOLDE CUADRADO

square mould
moule carre
forma quadrada



| ref. | cms. | | Bar Code |
|---|---|---|---|
| 823624 | 24x24x4,5 | 6/36 | 8411922071337 |

## MOLDE SAVARIN ALTO

deep savarin mould
moule à savarin haut
forma savarin alta



| ref. | cms. | H. | | Bar Code |
|---|---|---|---|---|
| 822823 | 24 | 10 | 6/36 | 8411922068290 |

## MOLDE BIZCOCHO “KUGELHOF”

bundt pan
moule kouglof
forma bundt



| ref. | cms. | H. | lts. | | Bar Code |
|---|---|---|---|---|---|
| 820622 | 22 | 10 | 3,0 | 6/36 | 8411922782226 |

## MOLDE CORAZÓN

heart mould
moule forme coeur
forma coraçao



| ref. | cms. | H. | | Bar Code |
|---|---|---|---|---|
| 820724 | 24 | 4,0 | 12/72 | 8411922423785 |

## MOLDE SAVARIN MOKA

savarin mould
moule à savarin
forma savarin



| ref. | cms. | H. | | Bar Code |
|---|---|---|---|---|
| 821824 | 24 | 8,00 | 6/18 | 8411922076806 |

## MOLDE PUDIN CON TAPA

pudding mould with lid
moule à pudding avec couvercle
forma pudim com tampa





| ref. | cms. | | Bar Code |
|---|---|---|---|
| 825016 | 16 | 4/4 | 8411922078909 |
| 825020 | 20 | 4/4 | 8411922078916 |

## MOLDE HUEVO PASCUA

easter egg shape mould
moule forme oeuf de pâques
forma ovo de páscoa



| ref. | cms. | H. | | Bar Code |
|---|---|---|---|---|
| 823926 | 26x21 | 8,30 | 6/36 | 8411922071382 |

## MOLDE OSITO

teddy bear baking pan
moule forme petit ours
forma ursinho



| ref. | cms. | H. | lts. | | Bar Code |
|---|---|---|---|---|---|
| 823410 | 10 | 2,7 | - | 6/144 | 8411922071313 |
| 820826 | 26 | 5 | 1,50 | 12/72 | 8411922904017 |

## MOLDE BRAZO GITANO

swiss roll mould
plaque à biscuit roulé
forma de torta



| ref. | cms. | | Bar Code |
|---|---|---|---|
| 822141 | 41x28x2 | 6/36 | 8411922423815 |

## MOLDE SEMICIRCULAR

half round loaf pan
moule à gâteaux demi-lune
forma de bolo semicircular



| ref. | cms. | H. | lts. | | Bar Code |
|---|---|---|---|---|---|
| 822530 | 30 | 5,5 | 1,2 | 6/72 | 8411922206425 |

## MOLDE DESMONTABLE 2 USOS (retractilado)

springform with tube (shrinked)
moule démontable 2 usages (sous film)
forma desmontável 2 usos (retractilado)



| ref. | cms. | H. | | Bar Code |
|---|---|---|---|---|
| 820224 | 24 | 6,5 | 4/4 | 8411922901245 |
| 820226 | 26 | 6,5 | 4/4 | 8411922901269 |
| 820228 | 28 | 6,5 | 4/4 | 8411922901283 |

## MOLDE PAN

loaf pan
moule à pain
forma de pão




| ref. | cms. | | Bar Code |
|---|---|---|---|
| 822630 | 30x15x10 | 6/6 | 8411922208023 |

## MOLDE PASCUA 6 CAVIDADES MOKA (BLISTER)

easter muffin pan 6 cups
plaque à 6 biscuits pâques
tabuleiro 6 bolinhos pâscoa



| ref. | cms. | | Bar Code |
|---|---|---|---|
| 825306 | 26x34,5 | 6/48 | 8411922081978 |

## MOLDE 12 MADALENAS MOKA

12 cups madeleine pan
plaque madeleine 12 alveoles
tabuleiro 12 madalenas



| ref. | cms. | | Bar Code |
|---|---|---|---|
| 820502 | 25x21 | 6/36 | 8411922781021 |

## ESCALFADOR DE HUEVOS MOKA (BLISTER)

egg poacher
pocheuse à oeuf
escalfador de ovos





| ref. | cms. | | Bar Code |
|---|---|---|---|
| 825603 | 15 | 6/72 | 8411922082241 |

## MOLDE CANUTILLO (blister 4 uds.)

cream roll mould
moule à cigarette
forma de rolitos





| ref. | cms. | | Bar Code |
|---|---|---|---|
| 821600 | 14x2 | 6/144 | 8411922904086 |

## MOLDE CORNETE (blister 4 uds.)

cream horn
moule cornet
forma de cornucópia



| ref. | H. | Ø | 📦 | Bar Code |
|---|---|---|---|---|
| 821700 | 12 | 3,5 | 6/144 | 8411922904093 |

## MOLDE HUEVO REDONDO MOKA

round egg mould moka
moule à oeuf rond moka
forma para ovo redondo moka



| ref. | cms. | 📦 | Bar Code |
|---|---|---|---|
| 824701 | 10 | 6/144 | 8411922079722 |

## MOLDE HUEVO ESTRELLA MOKA

star egg mould moka
moule à oeuf étoile moka
forma para ovo estrela moka



| ref. | cms. | 📦 | Bar Code |
|---|---|---|---|
| 824706 | 13 | 6/144 | 8411922079746 |

## MOLDE HUEVO CORAZON MOKA

heart egg mould moka
moule à oeuf coeur moka
forma para ovo coraçao moka



| ref. | cms. | 📦 | Bar Code |
|---|---|---|---|
| 824700 | 10 | 6/144 | 8411922079715 |

## MOLDE HUEVO CUADRADO MOKA

square egg mould moka
moule à oeuf carré moka
forma para ovo quadrado moka



| ref. | cms. | 📦 | Bar Code |
|---|---|---|---|
| 824703 | 10 | 6/144 | 8411922079739 |

# Mini Moka

CHAPA DE ACERO
ROLLED STEEL PLATE
ACIER ANTIADHÉRENT
CHAPA DE FERRO

ANTIADHERENTE 1 CAPA
non-stick 1 coat
antiadhérent 1 couche
1 camadas de antiaderente

## MOLDE SAVARIN

savarin mould
moule à savarin
forma savarin



| ref. | cms. | H. | lts. | | Bar Code |
|---|---|---|---|---|---|
| 821812 | 12 | 5 | 0,25 | 6/288 | 8411922904109 |

## MOLDE CORAZÓN RIZADO

heart tart mould
moule à tart dentelé coeur
stampo crostata cuore
forma tarta canelada coraçao



| ref. | cms. | | Bar Code |
|---|---|---|---|
| 828110 | 10 | 12/48 | 8411922093841 |

## MOLDE RIZADO

tart mould
moule à tarte dentelé
forma de tarte canelada



| ref. | cms. | H. | | Bar Code |
|---|---|---|---|---|
| 820408 | 8 | 1,7 | 12/72 | 8411922435191 |
| 820410 | 10 | 1,8 | 12/72 | 8411922435207 |
| 820412 | 12 | 2 | 12/576 | 8411922903126 |

## MOLDE CAKE

cake mould
moule à cake
forma de bolo inglês



| ref. | cms. | H. | lts. | | Bar Code |
|---|---|---|---|---|---|
| 820308 | 7,5 | 3,5 | - | 12/288 | 8411922079692 |
| 820314 | 14 | 4,8 | 0,4 | 12/216 | 8411922902143 |

## MOLDE RIZADO MOVIL

fruit tart mould, loose bottom
moule à tarte dentelé amovible
forma de tarte canelada, fundo solto



| ref. | cms. | H. | lts. | | Bar Code |
|---|---|---|---|---|---|
| 822912 | 12 | 2 | 0,2 | 12/576 | 8411922209488 |

## MOLDE CANELE (4un.)

ACERO

canele mould (4un.)
moule canele (4un.)
stampo canele (4un.)
forma canele (4un.)

4u.



| ref. | cms. | | Bar Code |
|---|---|---|---|
| 828800 | 6 | 6/144 | 8411922434484 |

## MOLDE DESMONTABLE

springform mould
moule démontable
forma desmontável



| ref. | cms. | H. | | Bar Code |
|---|---|---|---|---|
| 820110 | 10 | 5 | 6/24 | 8411922091625 |
| 820112 | 12 | 4,5 | 6/144 | 8411922900125 |

## MOLDE MINI DESMONTABLE CORAZON

heart springform mould
moule forme coeur démontable
forminha desmontável corãçao



| ref. | cms. | | Bar Code |
|---|---|---|---|
| 824511 | 11x5 | 6/144 | 8411922077384 |

## MOLDE OSITO

teddy bear pan
moule forme petit ours
forma ursinho



| ref. | cms. | H. | | Bar Code |
|---|---|---|---|---|
| 823410 | 10x9,50 | 2,7 | 6/144 | 8411922071313 |

## MOLDE ASPIC

mould aspic
moule à aspic
forma aspic



| ref. | cms. | | Bar Code |
|---|---|---|---|
| 824608 | 8x6 | 12/288 | 8411922079708 |
| 824600 | 8x6 | 12/144 | 8411922081824 |

Blister 2 u.

## SARTÉN FORMA PAYASO

clown shape frying pan
poêle forme pitre
pfanne in form eines clowns
frigideira forma palhaço

SPECIAL INDUCTION·VITRO ELECTRIC GAS



| ref. | cms. | H. | | Bar Code |
|---|---|---|---|---|
| 450403 | 15x18 | 1,5 | 6/24 | 8411922447521 |

## SARTÉN FORMA VACA

cow shape frying pan
poêle forme vache
pfanne in form eines einer kuh
frigideira forma vaca

SPECIAL INDUCTION·VITRO ELECTRIC GAS



| ref. | cms. | H. | | Bar Code |
|---|---|---|---|---|
| 450404 | 15x16,5 | 1,5 | 6/24 | 8411922447538 |

## SARTÉN FORMA OSITO

bear shape frying pan
poêle forme ours
frigideira forma urshino

SPECIAL INDUCTION·VITRO ELECTRIC GAS



| ref. | cms. | | Bar Code |
|---|---|---|---|
| 450402 | 14 | 6/72 | 8411922080858 |

## SARTÉN FORMA CORAZÓN

heart shape frying pan
poêle forme coeur
frigideira forma coração

SPECIAL INDUCTION·VITRO ELECTRIC GAS



| ref. | cms. | | Bar Code |
|---|---|---|---|
| 450400 | 12 | 6/72 | 8411922080834 |

## SARTÉN FORMA SONRISA

smile shape frying pan
poêle forme sonrise
frigideira forma sorriso

SPECIAL INDUCTION·VITRO ELECTRIC GAS



| ref. | cms. | | Bar Code |
|---|---|---|---|
| 450401 | 14 | 6/72 | 8411922080841 |

# Clásica

ACERO INOXIDABLE
S. STEEL
INOX.
INOX.

## MOLDE EXTENSIBLE
adjustable pastry ring
cercle éxtensible
aro extensível



| ref. | cms. | lts. | H. | | Bar Code |
|---|---|---|---|---|---|
| 717216 | 16-30 | 6 | 5,5 | 1/6 | 8411922077505 |

## MOLDE EXTENSIBLE RECTANGULAR
ajustable rectangular pastry mould
moule éxtensible rectangulaire
stampo estensibile rettangolare
forma rectangular extensível

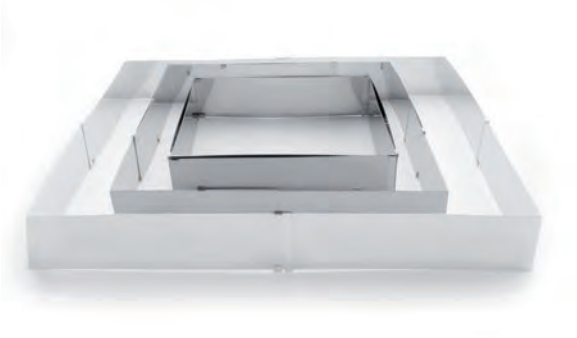

| ref. | cms. | H. | | Bar Code |
|---|---|---|---|---|
| 790600 | 20x24 - 38x46 | 6 | 1/6 | 8411922090550 |

## FLANERO CON TAPA Y CIERRES
pudding mould with lid
moule à pudding avec couvercle
forma de pudim flan com tampa e fechos



INOX/S. STEEL 18/10

| ref. | cms. | lts. | | Bar Code |
|---|---|---|---|---|
| 651616 | 16 | 1,20 | 6/24 | 8411922207262 |
| 651618 | 18 | 2,00 | 6/24 | 8411922207279 |
| 651620 | 20 | 2,60 | 6/24 | 8411922207323 |

## FLANERO INDIVIDUAL
cream caramel mould
moule à crème caramel
forma de pudim flan



| ref. | cms. | H. | lts. | | Bar Code |
|---|---|---|---|---|---|
| 651005 | 5 | 4,0 | 0,08 | 24/192 | 8411922423402 |
| 651006 | 6 | 5,0 | 0,10 | 24/192 | 8411922423228 |
| 651007 | 7 | 5,0 | 0,15 | 24/192 | 8411922423235 |
| 651008 | 8 | 5,0 | 0,20 | 24/192 | 8411922423242 |
| 651009 | 9 | 5,5 | 0,30 | 24/192 | 8411922115024 |

## MOLDE DESMONTABLE
springform mould
moule démontable
forma desmontável

INOX/S. STEEL 18%



| ref. | cms. | H. | | Bar Code |
|---|---|---|---|---|
| 650223 | 23 | 6,50 | 6/12 | 8411922083569 |
| 650226 | 26 | 6,50 | 6/12 | 8411922083576 |

## FLANERO INOX PRISMA
cream caramel mould
moule à crème caramel
forma de pudim flan



| ref. | cms. | H. | lts. | | Bar Code |
|---|---|---|---|---|---|
| 721707 | 7 | 5,1 | 0,15 | 12/120 | 8411922079968 |
| 721708 | 8 | 5,8 | 0,20 | 12/120 | 8411922079975 |

## EMPANADERA INOX

pan “empanada”
plat à “empanada”
tabuleiro “empanada”

0,3 mm.



| ref. | cms. | H. | | Bar Code |
|---|---|---|---|---|
| 652636 | 36x27 | 3,5 | 4/24 | 8411922078503 |
| 652640 | 40x30 | 3,5 | 4/24 | 8411922078510 |
| 652645 | 45x35 | 3,5 | 4/24 | 8411922078527 |

## MOLDE CAKE

cake mould
moule à cake
forma de bolo inglês



| ref. | cms. | H. | lts. | | Bar Code |
|---|---|---|---|---|---|
| 650130 | 30 | 7,5 | 2,0 | 6/6 | 8411922759303 |

## SET 4 MOLDES CANUTILLOS

4u.

cream roll mould
moule à cigarette
stampo per cannoli
forma de rolitos



| ref. | cms. | Ø | | Bar Code |
|---|---|---|---|---|
| 730000 | 14 | 2 | 6/72 | 8411922439755 |

## SET 12 MOLDES CANUTILLOS MINI

12u.

cream roll mould mini
moule à cigarette mini
stampo per cannoli mini
forma de rolitos mini



| ref. | cms. | Ø | | Bar Code |
|---|---|---|---|---|
| 802300 | 6,5 | 1,6 | 6/72 | 8411922440263 |

## SOPORTE PARA MOLDE SEMIESFÉRICO-PIRÁMIDE

pyramid and half-sphere mould holder
suport pour moule semiesphère et pyramide
suporte para forma semiesfera y pirámide



| ref. | cms. | H. | | Bar Code |
|---|---|---|---|---|
| 726500 | 40x10 | 5 | 1/6 | 8411922083620 |

## MOLDE SEMIESFERA
half sphere mould
moule semiesphère
forma semiesfera



| ref. | cms. | H. | | Bar Code |
|---|---|---|---|---|
| 723008 | 8 | 4 | 12/288 | 8411922080605 |

## MOLDE PIRÁMIDE
pyramid mould
moule pyramide
forma pirámide

0,9 mm.



| ref. | cms. | H. | | Bar Code |
|---|---|---|---|---|
| 725809 | 9 | 6 | 6/72 | 8411922082739 |

## MOLDE À BÛCHE TRIANGULAR
triangular christmas cake mould
moule à bûche triangle
dreieckige form für weihnachtskuchen
forma para bolo de natal triangular



DESMONTABLE
REMOVABLE

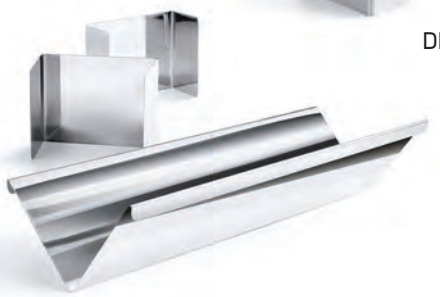

| ref. | cms. | H. | | Bar Code |
|---|---|---|---|---|
| 717310 | 30x9,5 | 7,3 | 1/12 | 8411922447552 |

## MOLDE À BÛCHE SEMICIRCULAR
round christmas log mould
moule à bûche semi-circulaire
dreieckige weihnachts-backform
forma para tronco de natal
semicircular



DESMONTABLE
REMOVABLE

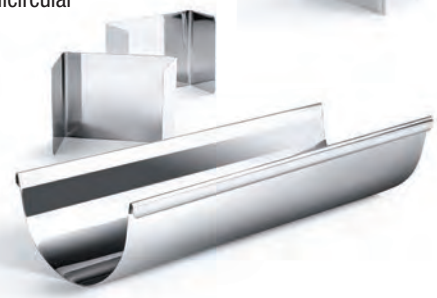

| ref. | cms. | H. | | Bar Code |
|---|---|---|---|---|
| 717300 | 30x9,5 | 7,3 | 1/12 | 8411922447545 |

## ARO
pastry ring
cercle
aro



| ref. | cms. | H. | | Bar Code |
|---|---|---|---|---|
| 716106 | 6 | 6 | 6/72 | 8411922070057 |
| 716107 | 7 | 6 | 6/72 | 8411922070064 |
| 716108 | 8 | 6 | 6/72 | 8411922070071 |
| 716109 | 9 | 6 | 6/72 | 8411922070088 |
| 716110 | 10 | 6 | 6/72 | 8411922070095 |
| 716112 | 12 | 6 | 6/72 | 8411922070101 |

## ARO
pastry ring
cercle
aro



| ref. | cms. | H. | | Bar Code |
|---|---|---|---|---|
| Set 716050 | 7+8+10 | 4,5 | 6/36 | 8411922073119 |
| 716004 | 4 | 4,5 | 6/72 | 8411922078732 |
| 716005 | 5 | 4,5 | 6/72 | 8411922078749 |
| 716006 | 6 | 4,5 | 6/72 | 8411922069969 |
| 716007 | 7 | 4,5 | 6/72 | 8411922069976 |
| 716008 | 8 | 4,5 | 6/72 | 8411922069983 |
| 716009 | 9 | 4,5 | 6/72 | 8411922069990 |
| 716010 | 10 | 4,5 | 6/72 | 8411922070002 |
| 716012 | 12 | 4,5 | 6/72 | 8411922070019 |
| 716020 | 20 | 4,5 | 6/72 | 8411922070033 |
| 716024 | 24 | 4,5 | 6/72 | 8411922070040 |

## ARO RECTANGULAR
oblong ring
cercle rectangulaire
aro rectangular



| ref. | cms. | H. | | Bar Code |
|---|---|---|---|---|
| 722708 | 8x5 | 4,50 | 6/72 | 8411922084825 |
| 722712 | 12x6 | 4,50 | 6/6 | 8411922080520 |

## ARO REDONDO CON MANGO
ring with handle
cercle avec manche
aro com cabo



| ref. | cms. | H. | | Bar Code |
|---|---|---|---|---|
| 717408 | 8 | 4,50 | 6/72 | 8411922077841 |
| 717410 | 10 | 4,50 | 6/72 | 8411922077858 |

## ARO INOX CUADRADO
square ring
emporte pièce carré
aro quadrado



| ref. | cms. | H. | | Bar Code |
|---|---|---|---|---|
| 716904 | 4 | 4,50 | 6/72 | 8411922078756 |
| 716906 | 6 | 4,50 | 6/72 | 8411922076141 |
| 716907 | 7 | 4,50 | 6/72 | 8411922076158 |
| 716908 | 8 | 4,50 | 6/72 | 8411922076165 |
| 716910 | 10 | 4,50 | 6/72 | 8411922076189 |

## ARO CUADRADO MULTIPORCIONES (9 PORCIONES)
multiportion square ring (9 portions)
emporte pièce carré multipartie avec manche (9 parties)
aro quadrado multiporção com cabo (9 porções)



| ref. | cms. | H. | | Bar Code |
|---|---|---|---|---|
| 717609 | 9x9 | 3,00 | 6/6 | 8411922077896 |

## ARO ESTRELLA
star ring
cercle étoile
aro estrela



| ref. | cms. | H. | | Bar Code |
|---|---|---|---|---|
| 718710 | 10 | 4,5 | 6/72 | 8411922078848 |

## SET 3 AROS + PISADOR 7 CMS (BLISTER)
set 3 round pastry rings + pusher
lot 3 cercles + poussoir
jogo 3 aros + prensa



| ref. | cms. | | Bar Code |
|---|---|---|---|
| 716090 | 7-8-10 | 6/36 | 8411922081831 |

## ARO TRIÁNGULO

triangle ring
cercle triangle
aro triângulo



| ref. | cms. | H. | | Bar Code |
|---|---|---|---|---|
| 718508 | 8 | 4,5 | 6/72 | 8411922078800 |
| 718510 | 10 | 4,5 | 6/72 | 8411922078817 |

## ARO EMPLATAR PEZ

fish ring
cercle poisson
aro peixe



| ref. | cms. | H. | | Bar Code |
|---|---|---|---|---|
| 725712 | 12x7 | 4,5 | 6/72 | 8411922082722 |

## ARO CUADRADO BOMBADO

square belly shape ring
emporte pièce carré bombé
aro quadrado abombado



| ref. | cms. | H. | | Bar Code |
|---|---|---|---|---|
| 727908 | 8x8 | 4,5 | 6/72 | 8411922084856 |
| 727910 | 10x10 | 4,5 | 6/72 | 8411922084863 |

## ARO OVAL

oval ring
emporte pièce ovale
aro ovale



| ref. | cms. | H. | | Bar Code |
|---|---|---|---|---|
| 727808 | 8x5 | 4,5 | 6/72 | 8411922084832 |
| 727810 | 10,5x6 | 4,5 | 6/72 | 8411922084849 |

## ARO LAUBURU

basque cross ring
cercle croix basque
aro cruz basca



| ref. | cms. | H. | | Bar Code |
|---|---|---|---|---|
| 722310 | 10 | 4,5 | 6/72 | 8411922080131 |

## ARO CHAMPIÑON

mushroom ring
emporte pièce champignon
aro champinhom



| ref. | cms. | H. | | Bar Code |
|---|---|---|---|---|
| 727708 | 8x7 | 4,5 | 6/72 | 8411922084818 |

## SET 4 AROS DE EMPLATAR

set 4 pastry rings
lote 4 emporte pieces
jogo 4 aros

1 redondo / round / rond / redondo
1 triangulo / triangle / triangle / triângulo
1 estrella / star / étoile / estrela
1 corazón / heart / coeur / coraçao



| ref. | cms. | | Bar Code |
|---|---|---|---|
| 716060 | 8 | 6/24 | 8411922080964 |

## PISADOR CUADRADO
square pusher
poussoir carré
prensa quadrada



| ref. | cms. | | Bar Code |
|---|---|---|---|
| 718106 | 6x6 | 6/72 | 8411922078251 |

## PISADOR AROS REDONDOS
round pusher
poussoir round
prensa redonda



| ref. | cms. | | Bar Code |
|---|---|---|---|
| 718007 | 7 | 6/72 | 8411922078244 |

## ROLLO DE PVC (caja pvc)
pastry plastic ribbon (pvc box)
ruban pvc pâtissier (boîte pvc)
rolo pvc pastelaria (caixa pvc)

MAX 60°C





| ref. | mts. | H | | Bar Code |
|---|---|---|---|---|
| 773602 | 20 | 4,5 | 1/6 | 8411922078534 |
| 773606 | 20 | 6 | 1/6/24 | 8411922436136 |

# Fiberglas

MAX 200°C MIN -50°C

## ARO DE EMPLATAR
pastry ring
cercle
aro

NYLON + FIBRA





| ref. | cms. | H. | | Bar Code |
|---|---|---|---|---|
| 752850 | 7+8+10 | 4,5 | 6/72 | 8411922084214 |

# Aluminio

## SET 6 MOLDES PASTEL DE NATA PORTUGUÉS

set 6 moulds for portuguese cream custard tarts
set 6 moules “pastel de nata” portugais
set 6 stampi per pasticcini alla panna ortoghese
set 6 moldes pastel de nata portugues








| ref. | Ø | H | | Bar Code |
|---|---|---|---|---|
| 142000 | 7 | 3 | 6/6 | 8411922439700 |

## MOLDE ANGEL FOOD

angel food mould
moule angel food
stampo angel food
forma angel food

Con receta
With recipe
Avec recette
Con ricetta
Com receita

Desmontable
Detachable
Démontable
Smontavile
Desmontável

ALUMINIO PULIDO
POLISHED ALUMINIUM
ALUMINIUM POLI
ALUMINIO POLIDO



| ref. | cms. | H. | | Bar Code |
|---|---|---|---|---|
| 787800 | 25 | 14 | 1/6 | 8411922088083 |

## MOLDE SAVARIN

savarin mould
moule à savarin
forma savarin



| ref. | cms. | H. | lts. | | Bar Code |
|---|---|---|---|---|---|
| 140626 | 26 | 7,5 | 2,70 | 6/6 | 8411922113266 |
| 140628 | 28 | 8,3 | 3,00 | 6/6 | 8411922113280 |

## FLANERO INDIVIDUAL

cream caramel mould
moule à crème caramel
forma de pudim flan



| ref. | cms. | H. | lts. | | Bar Code |
|---|---|---|---|---|---|
| 140807 | 7 | 5 | 0,13 | 24/144 | 8411922115079 |
| 140808 | 8 | 5 | 0,18 | 24/144 | 8411922115086 |
| 140809 | 9 | 5,4 | 0,25 | 24/144 | 8411922115093 |

# Acero estañado

ACERO ESTAÑADO
TIN PLATED
FER ÉTAMÉ
FERRO ESTANHADO

## MOLDE DESMONTABLE

springform
moule démontable
forma desmontável



| ref. | cms. | H. | | Bar Code |
|---|---|---|---|---|
| 800122 | 22 | 6,5 | 6/6 | 8411922700220 |
| 800124 | 24 | 6,5 | 6/6 | 8411922700244 |
| 800126 | 26 | 6,5 | 6/6 | 8411922700268 |
| 800128 | 28 | 6,5 | 6/6 | 8411922700282 |
| 800130 | 30 | 6,5 | 6/6 | 8411922700305 |

## MOLDE BRAZO GITANO

swiss roll mould
plaque à biscuit roulé
forma de torta



| ref. | cms. | | Bar Code |
|---|---|---|---|
| 803541 | 41x28x2 | 6/36 | 8411922423778 |

## MOLDE CAKE PROMO

cake mould PROMO
moule à cake PROMO
forma de bolo inglês PROMO



| ref. | cms. | H. | | Bar Code |
|---|---|---|---|---|
| 810525 | 25 | 8 | 6/6 | 8411922708004 |
| 810530 | 30 | 8 | 6/6 | 8411922708011 |
| 810535 | 35 | 8 | 6/6 | 8411922203646 |

## MOLDE CORNETE
## blister 6 uds.

cream horn
moule cornet
formas de cornucópia

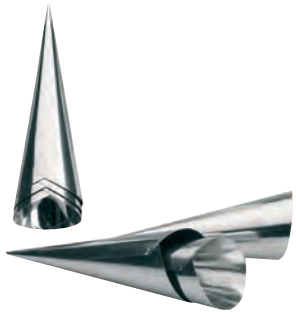

| ref. | cms. | Ø | | Bar Code |
|---|---|---|---|---|
| 802000 | 11 | 3,5 | 12/288 | 8411922717136 |

## MOLDE CANUTILLO
## blister 6 uds.

cream roll mould
moule à cigarette
formas de rolitos



| ref. | cms. | | Bar Code |
|---|---|---|---|
| 802200 | 14x2 | 6/72 | 8411922719109 |

## MOLDE MADALENA
## blister 6 uds.

individual tart
moule à madeleine
forma madalena



| ref. | cms. | H. | | Bar Code |
|---|---|---|---|---|
| 801800 | 8 | 2,5 | 6/144 | 8411922715088 |

# Banneton

RATTAN

Moldes para fermentación que facilitan el trabajo a la hora de manipular masas.
The banneton proofing moulds make it easier to handle dough.

## MOLDE PAN BANNETON BAGUETTE

baguette-shaped banneton bread basket
moule pain banneton baguette
banneton-brotform baguette
molde para pão banneton baguette





| ref. | Cms | H | | Bar Code |
|---|---|---|---|---|
| 680305 | 44x10 | 5,5 | 6/48 | 8411922449303 |

## MOLDE PAN BANNETON RECTANGULAR

rectangular banneton bread basket
moule pain banneton rectangulaire
banneton-brotform rechteckig
molde para pão banneton rectangular



| ref. | Cms | H | | Bar Code |
|---|---|---|---|---|
| 680303 | 29x15 | 8 | 6/36 | 8411922449280 |

## MOLDE PAN BANNETON CORONA

crown-shaped banneton bread basket
moule pain banneton couronne
banneton-brotform kranz
molde para pão banneton coroa



| ref. | Ø | H | | Bar Code |
|---|---|---|---|---|
| 680304 | 28 | 8 | 6/12 | 8411922449297 |

## MOLDE PAN BANNETON REDONDO

round banneton bread basket
moule pain banneton rond
banneton-brotform rund
molde para pão banneton redondo



| ref. | Ø | H | | Bar Code |
|---|---|---|---|---|
| 680300 | 22 | 8,5 | 6/36 | 8411922449259 |
| 680301 | 25 | 8,5 | 6/36 | 8411922449266 |

## MOLDE PAN BANNETON OVAL

oval banneton bread basket
moule pain banneton ovale
banneton-brotform oval
molde para pão banneton oval



| ref. | Cms | H | | Bar Code |
|---|---|---|---|---|
| 680302 | 27x13 | 6,5 | 6/36 | 8411922449273 |

# Kristall

BOROSILICATO
BOROSILICATE

## FUENTE HORNO RECTANGULAR

rectangular tray
plat rectangulaire
tabuleiro



| ref. | cms. | H. | lts. | | Bar Code |
|---|---|---|---|---|---|
| 480723 | 23x15 | 5 | 0,7 | 6/6 | 8411922085464 |
| 480730 | 30x18 | 5 | 1,6 | 6/6 | 8411922085471 |
| 480734 | 34x21 | 5 | 2,2 | 6/6 | 8411922085488 |
| 480740 | 40x23 | 6,5 | 2,9 | 6/6 | 8411922085495 |

## FUENTE HORNO RECTANGULAR ALTA

high rectangular tray
plat rectangulaire haut
tabuleiro alto



| ref. | cms. | H. | lts. | | Bar Code |
|---|---|---|---|---|---|
| 480840 | 40x25 | 7 | 4,1 | 6/6 | 8411922085501 |

## FUENTE HORNO CUADRADA

square tray
plat carré
tabuleiro quadrado



| ref. | cms. | H. | lts. | | Bar Code |
|---|---|---|---|---|---|
| 480625 | 25x22 | 5 | 1,8 | 6/6 | 8411922085440 |

## FUENTE HORNO OVAL

oval tray
plat ovale
tabuleiro oval



| ref. | cms. | H. | lts. | | Bar Code |
|---|---|---|---|---|---|
| 480123 | 23x16 | 5 | 1 | 6/6 | 8411922085327 |
| 480126 | 26x18 | 6 | 1,5 | 6/6 | 8411922085334 |
| 480130 | 30x21 | 6 | 2,4 | 6/6 | 8411922085341 |
| 480135 | 35x25 | 6,5 | 3,2 | 6/6 | 8411922085358 |
| 480140 | 40x27 | 6,5 | 4,0 | 6/6 | 8411922085365 |

## SET 3 FUENTES RECTANGULARES

set 3 rectangular trays
lot 3 plats rectangulaires
jogo 3 tabuleiros



| ref. | cms. | H. | lts. | | Bar Code |
|---|---|---|---|---|---|
| 480700 | 30x18 | 5 | 1,6 | 1/3 | 8411922085457 |
| | 34x21 | 5 | 2,2 | | |
| | 40x23 | 6,5 | 2,9 | | |

## MOLDE CAKE

BOROSILICATE

cafe mould
moule à cake
stampo plumcake
forma de bolo inglés



| ref. | cms. | H. | lts. | | Bar Code |
|---|---|---|---|---|---|
| 480024 | 24x13 | 7 | 1,0 | 6/6 | 8411922085297 |
| 480027 | 27x14 | 7 | 1,5 | 6/6 | 8411922085303 |
| 480030 | 30x12 | 7 | 2,2 | 6/6 | 8411922090017 |

## MOLDE ALTO

pie mould
moule haut
forma de bolo alto



| ref. | cms. | H. | lts. | | Bar Code |
|---|---|---|---|---|---|
| 480226 | 26 | 6 | 1,2 | 6/6 | 8411922085372 |

## BOL

bowl
saladier
tigela



| ref. | cms. | H. | lts. | | Bar Code |
|---|---|---|---|---|---|
| 480319 | 19 | 9 | 1,8 | 6/6 | 8411922085396 |
| 480321 | 21 | 10 | 2,5 | 6/6 | 8411922085402 |
| 480324 | 24 | 11 | 3,5 | 6/6 | 8411922085419 |

## FLANERO RIZADO

brioche mould
moule à brioche
forma pudin flan canelada



| ref. | cms. | H. | lts. | | Bar Code |
|---|---|---|---|---|---|
| 480420 | 20 | 8 | 1,05 | 6/6 | 8411922085426 |

## MOLDE RIZADO

tart mould
moule à tarte dentelé
forma de tarte canelada



| ref. | cms. | H. | lts. | | Bar Code |
|---|---|---|---|---|---|
| 480528 | 28 | 3,5 | 1,2 | 6/6 | 8411922085433 |

## JARRA DE MEDIDAS

GLASS

measuring jar
verre mesurer
copo medidor






| ref. | Lts. | | Bar Code |
|---|---|---|---|
| 481105 | 0,500 | 6/24 | 8411922087024 |
| 481110 | 1,00 | 6/24 | 8411922087031 |

## VASO MEDIDOR

BOROSILICATE

measuring cup
verre mesurer
messbecher
copo medidor




| ref. | H | Lts. | Ø | | Bar Code |
|---|---|---|---|---|---|
| 481208 | 15 | 0,8 | 10 | 6/36 | 8411922449396 |
| 481210 | 15 | 1,0 | 11 | 6/24 | 8411922449402 |

# Ceramic

## SET 4 MOLDE RAMEQUIN

ramekin mould
ramequin
ramequim

CERAMICO
CERAMIC
CÉRAMIQUE
CERAMICA
CERÂMICA







| ref. | cms. | H. | Lts. | | Bar Code |
|---|---|---|---|---|---|
| 230010 | 9 | 5 | 0,17 | 3/3 | 8411922077377 |

# Chocolate

TRITAN · SK · SAN
MATERIAL

Con receta
With recipe
Avec recette
Con ricetta
Com receita

## MOLDE COPA CHOCOLATE 3D

3D chocolate cup mould
moule coupe à chocolat 3D
3D-form für schokoladen schalen
molde para taça de chocolate 3D

new







SK
MAGNETIC

sin BPA free



| ref. | Ø | H. | | Bar Code |
|---|---|---|---|---|
| 789750 | 10 | 6 | 6 | 8411922449945 |

## MOLDE CHOCOBAR

mould
moule
gussform
molde






sin BPA free

TRITAN



| ref. | Cms | | Bar Code |
|---|---|---|---|
| 750900 | 9X27 | 6/72 | 8411922441574 |

## MOLDE PARA CAJA CORAZÓN DE CHOCOLATE

heart-shaped chocolate box mould
moule boîte cœur en chocolat
molde caixa coração de chocolate
schachtel schokoladenherz

sin BPA free

SAN











| ref. | cms. | H | | Bar Code |
|---|---|---|---|---|
| 776310 | 11x11 | 7 | 6/48 | 8411922447125 |

## SET 3 MOLDES HUEVO DE PASCUA

set of 3 3d easter egg moulds
set 3 moules œuf de pâques 3d
3er-set aus drei 3d-ostereierformen
conjunto de 3 moldes para ovos de páscoa 3d

sin BPA free

SAN



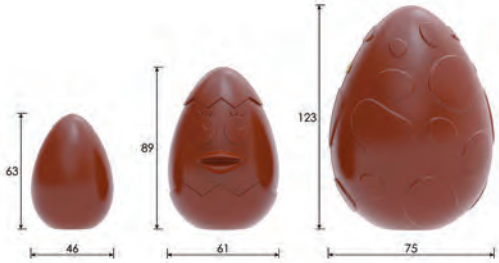




| ref. | cms. | | Bar Code |
|---|---|---|---|
| 776210 | 12x16 | 6/36 | 8411922447095 |
| | 9x11 | | |
| | 8x6 | | |

## MOLDE MAGNÉTICO PARA ESFERA DE CHOCOLATE 3D

3d magnetic mould for chocolate sphere
moule magnétique 3d pour sphère en chocolat
stampo magnetico 3d per sfera di cioccolato
forma magnética 3d para esfera de chocolate

POLYCARBONATE
MAGNETIC





Original bola sorpresa
para todo tipo de fiestas

Original surprise ball for
any party





| ref. | Ø | | Bar Code |
|---|---|---|---|
| 828914 | 14 | 1/6/12 | 8411922441390 |
| 828918 | 18 | 1/6/24 | 8411922438567 |

## MOLDE ZAPATO 3D MINI

3D shoe mould mini
moule chaussure 3D mini
stampo scarpa 3D mini
forma sapato 3D mini

SK / POLYCARBONATE
MAGNETIC







| ref. | cms. | H | | Bar Code |
|---|---|---|---|---|
| 792650 | 12 | 9,6 | 1/6 | 8411922434002 |
| 792600 | 20 | 17 | 1/6/24 | 8411922092141 |

## MOLDE CORAZÓN 3D MINI

3d heart mould mini
moule coeur 3d mini
stampo cuore 3d mini
forma coração 3d mini

POLYCARBONATE
MAGNETIC






| ref. | Cms | H | | Bar Code |
|---|---|---|---|---|
| 798800 | 9 | 8,5 | 1/6 | 8411922434019 |

## BOLSO 3D

3D handbag mould
moule sac 3D
stampo borsetta 3D
forma bolso 3D

POLYCARBONATE
MAGNETIC






| ref. | cms. | H | | Bar Code |
|---|---|---|---|---|
| 740700 | 14x22 | 17 | 1/6 | 8411922435085 |

## MOLDE 3D GINGER

3D ginger mould
moule ginger 3D
stampo ginger 3D
forma ginger 3D

POLYCARBONATE
MAGNETIC








| ref. | H. | | Bar Code |
|---|---|---|---|
| 746200 | 20 | 1 | 8411922436839 |

## MOLDE GOMINOLAS

gummy bear mould
moule confiseries
stampo bonbon
forma gomas

POLYCARBONATE
MAGNETIC

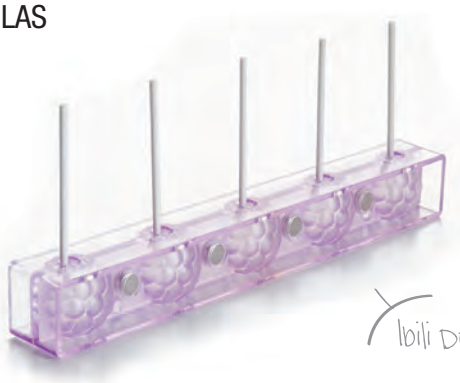

24 palitos
sticks
batons
bastoncini
palitos
+




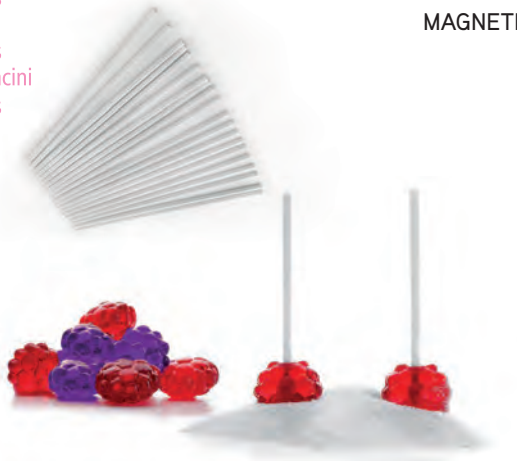

| ref. | cms. | Ø | | Bar Code |
|---|---|---|---|---|
| 792200 | 27 | 3 | 6/36 | 8411922091915 |

# MOLDE BOMBON PROFESIONAL

chocolate pan
moule praliné
stampi per praliné
forma bombom

POLYCARBONATE

Con receta
With recipe
Avec recette
Con ricetta
Com receita



## Rizado / Flutted



| ref. | cms. | H | | Bar Code |
|---|---|---|---|---|
| 799400 | 27x14 | 2,5 | 1/6/36 | 8411922434224 |

acabado perfecto
perfect shape–finish

**Bombón = 7 g aprox.**

## Cuadrado / Square



| ref. | cms. | H | | Bar Code |
|---|---|---|---|---|
| 799401 | 27X14 | 2,5 | 1/6/36 | 8411922434231 |

## Cucharillas / Spoons





| ref. | cms. | H | | Bar Code |
|---|---|---|---|---|
| 799402 | 27X14 | 2,5 | 1/6/36 | 8411922434248 |

## Semicircular/ Half -sphere





| ref. | cms. | H | | Bar Code |
|---|---|---|---|---|
| 799403 | 27X14 | 2,5 | 1/6/36 | 8411922434255 |

## Rectangular/ Rectangular





| ref. | cms. | H | | Bar Code |
|---|---|---|---|---|
| 799404 | 27X14 | 2,5 | 1/6/36 | 8411922434262 |

## Clásico / Classic





| ref. | cms. | H | | Bar Code |
|---|---|---|---|---|
| 799405 | 27X14 | 2,5 | 1/6/36 | 8411922434279 |

## MOLDE BOMBON MAGNÉTICO PROFESIONAL

chocolate pan magnetic
moule praliné magnétique
stampi per praliné magnetico
forma bombom magnético

INOX/S. STEEL
POLYCARBONATE

Con receta
With recipe
Avec recette
Con ricetta
Com receita



para bombones decorados
for signature chocolates

### Lagrima / Tear



| ref. | cms. | H | | Bar Code |
|---|---|---|---|---|
| 799300 | 27X14 | 2,5 | 1/6/36 | 8411922434163 |

### Oval / Oval



| ref. | cms. | H | | Bar Code |
|---|---|---|---|---|
| 799301 | 27X14 | 2,5 | 1/6/36 | 8411922434170 |

### Corazón / Heart





| ref. | cms. | H | | Bar Code |
|---|---|---|---|---|
| 799302 | 27X14 | 2,5 | 1/6/36 | 8411922434187 |

### Cuadrado/ Square



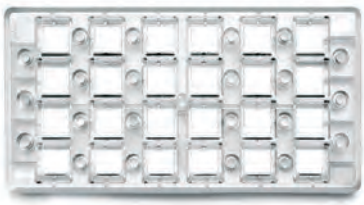

| ref. | cms. | H | | Bar Code |
|---|---|---|---|---|
| 799303 | 27X14 | 2,5 | 1/6/36 | 8411922434194 |

### Rectangular / Rectangular





| ref. | cms. | H | | Bar Code |
|---|---|---|---|---|
| 799304 | 27X14 | 2,5 | 1/6/36 | 8411922434200 |

### Redondo / Round





| ref. | cms. | H | | Bar Code |
|---|---|---|---|---|
| 799305 | 27X14 | 2,5 | 1/6/36 | 8411922434217 |

MOLDES BOMBON PLÁSTICO
PLASTIC CHOCOLATE CUPS
MOULES BONBONS PLASTIQUE
MOLDE BOMBONS PLÁSTICO

Pet | MAX 60°C | sin BPA free

## SET 3 MOLDES HUEVOS DE PASCUA

set 3 easter egg shapped moulds
lot 3 moules oeuf de pâques
set 3 stampi uovo di pascua
jogo 3 formas ovo de pãscua





| ref. | cms. | | Bar Code |
|---|---|---|---|
| 791800 | 6+7+8 | 6/72 | 8411922090871 |

## MOLDE TORTUGA 3D

3D tortoise mould
molde tortue 3D
stampo tataruga 3D
Forma tataruga 3D

Pet | MAX 60°C | sin BPA free

Con receta
With recipe
Avec recette
Con ricetta
Com receita





| ref. | cms. | | Bar Code |
|---|---|---|---|
| 796300 | 15x10 | 6/6/36 | 8411922093759 |

# Flexible Chocolate

## MOLDES BOMBON SILICONA

silicone chocolate pan
moule bombons silicone
molde bombons silicona

ibili design

sin BPA free

100% SILICONE
LFGB

### GIFT



| ref. | cms. | lts. | | Bar Code |
|---|---|---|---|---|
| 860308 | 10,5 x 21 x 2,5 | 0,01 | 6/48 | 8411922083439 |

### HOJAS



| ref. | cms. | lts. | | Bar Code |
|---|---|---|---|---|
| 860305 | 10 x 21 x 2,5 | 0,01 | 6 | 8411922078169 |

### BLOQ



| ref. | cms. | lts. | | Bar Code |
|---|---|---|---|---|
| 860302 | 10,5 x 21 x 2,5 | 0,01 | 6/48 | 8411922076608 |

### MAR



| ref. | cms. | lts. | | Bar Code |
|---|---|---|---|---|
| 860307 | 10,5 x 21 x 2,5 | 0,01 | 6/48 | 8411922083422 |

### DIAM



| ref. | cms. | lts. | | Bar Code |
|---|---|---|---|---|
| 860303 | 10,5 x 21 x 2,5 | 0,01 | 6 | 8411922076615 |

## CORAZÓN



| ref. | cms. | lts. | | Bar Code |
|---|---|---|---|---|
| 860301 | 10,5 x 21 x 2,5 | 0,01 | 6/48 | 8411922076592 |

## SET UTENSILIOS PARA CHOCOLATINAS

set of utensils for making chocolate candy
set utensiles pour chocolatines
set de utensili per cioccolatini
conjunto de utensilios
para chocolatinhos



| ref. | cms. | | Bar Code |
|---|---|---|---|
| 788000 | 20 | 6 | 8411922088106 |

## MOLDE TABLETA CHOCOLATE SILICONA

chocolate bar mould
moule tablette de chocolat
stampo per tavoletta di cioccolato
molde de barra de chocolat

Con receta
With recipe
Avec recette
Con ricetta
Com receita




| ref. | cms. | H. | | Bar Code |
|---|---|---|---|---|
| 860500 | 9,5x18,5 | 1 | 6/24 | 8411922087253 |

## MOLDES BOMBÓN SAN VALENTIN

silicone chocolate pan
moule bombons silicone
stampo per sioccolato
molde bombons silicona




| ref. | cms. | H | | Bar Code |
|---|---|---|---|---|
| 860311 | 10,5x21 | 2,5 | 6/24 | 8411922088274 |

## MOLDES BOMBÓN CHRISTMAS

silicone chocolate pan
moule bombons silicone
stampo per sioccolato
molde bombons silicona




| ref. | cms. | H | | Bar Code |
|---|---|---|---|---|
| 860312 | 10,5x21 | 2,5 | 6/24 | 8411922088281 |

## CORTADOR EN VIRUTAS QUESO/CHOCOLATE CON TAPA

INOX/S. STEEL

girolle cheese/chocolate scraper with lid
girolle à fromage/chocolat avec couvercle
taglio a saglie per formaggio/cioccolato con coperchio
cortador em aparas para queijo/chocolate com tampa





| ref. | cms. | | Bar Code |
|---|---|---|---|
| 788100 | 22 | 1/6 | 8411922088137 |

## CAZO BAÑO MARIA

SPECIAL INDUCTION · VITRO · ELECTRIC · GAS

INOX/S. STEEL

double boiler
bain Marie
banho Maria







| ref. | cms. | | Bar Code |
|---|---|---|---|
| 774016 | 16x9 | 1/6 | 8411922079364 |

## HERVIDOR BAÑO MARÍA

SPECIAL INDUCTION · VITRO · ELECTRIC · GAS

INOX/S. STEEL

double boiler
pot bain marie
pentola per bagno maria
canela banho maria







fondo capsulado
capsulated bottom

| ref. | cms. | H. | | Bar Code |
|---|---|---|---|---|
| 741300 | 15,5 | 15 | 1/6/96 | 8411922435177 |

# Accesorios

## TERMOMETRO-ESPATULA DIGITAL EN SILICONA

digital thermometer
thermomètre numérique
termometro digitale
termómetro digital

MAX 300°C MIN -50°C

100% SILICONE
PILA INCLUIDA







CUCHARA + ESPATULA
spoon + spatula
cuillére + spatule
cuchiaio + spatola
colher + espátula

| ref. | cms. | | Bar Code |
|---|---|---|---|
| 790900 | 25 | 6/48 | 8411922090581 |

## TERMOMETRO DIGITAL

digital thermometer
thermomètre numérique
termometro digitale
termómetro digital

MAX 300°C MIN -50°C

PLASTIC
PILA INCLUIDA

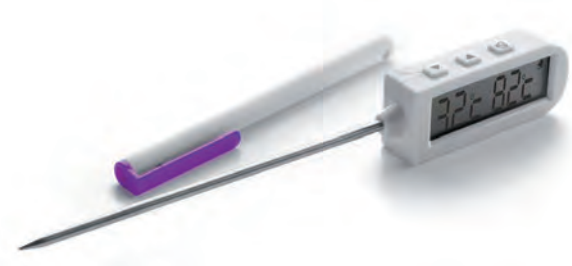



| ref. | cms. | | Bar Code |
|---|---|---|---|
| 790910 | 20 | 6/48 | 8411922090598 |

## TERMÓMETRO ESPÁTULA PARA CHOCOLATE

chocolate spatula thermometer
thermomètre spatule pour chocolat
termometro spatola per cioccolato
termómetro espátula para chocolate

100% SILICONE

MAX 300°C MIN -50°C



GRADUATION: 0,1ºC

PILA INCLUIDA (LR44)
BATTERY INCLUDED (LR44)

| ref. | Cms | | Bar Code |
|---|---|---|---|
| 790920 | 32 | 6/72 | 8411922439670 |

## TERMÓMETRO DE AZÚCAR

sugar thermometer
thermomètre à sucre
termometro da zuchero
termómetro de açucar

INOX/S. STEEL
GLASS

MAX 200°C



PANTALLA SIN MERCURIO
mercury free screen
écran sans mercure
quadrante senza mercurio
ecrã sem mercúrio

| ref. | cms. | | Bar Code |
|---|---|---|---|
| 776700 | 30 | 6 | 8411922087932 |

# Turrón

sin BPA free

Con receta
With recipe
Avec recette
Con ricetta
Com receita

## MOLDE TURRÓN DE CHOCOLATE

chocolate nougat mould
moule à nougat de chocolat
forma nougat de chocolate

100% SILICONE








| ref. | cms. | lts. | | Bar Code |
|---|---|---|---|---|
| 860400 | 20x10x2,5 | 0,300 | 6/36 | 8411922084252 |

## MOLDE TURRÓN DE ALMENDRAS

almond nougat mould
molde touron aux amandes
molde turrão de amêndoas

INOX/S. STEEL

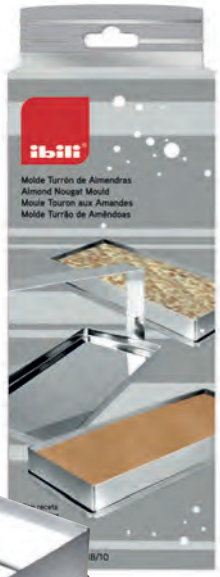






| ref. | cms. | H. | | Bar Code |
|---|---|---|---|---|
| 753100 | 9x22 | 3 | 1/6 | 8411922084269 |

## SET 2 MOLDES TURRÓN (TRONCO + ONZAS)

set of 2 nougat moulds (trunk + ounces)
set 2 moules à nougat (tronc + onces)
set 2 stampi torrone (tronco + monete)
conjunto 2 formas torrão (tronco + onças)

POLYETHYLENE

Con receta
With recipe
Avec recette
Con ricetta
Com receita




| ref. | Cms | H | | Bar Code |
|---|---|---|---|---|
| 793501 | 23x10 | 2 | 6/72 | 8411922092592 |

## SET 2 MOLDES TURRÓN (LISO + ROMBOS)

set of 2 nougat moulds (plain + diamonds)
set 2 moules à nougat (lisse + losanges)
set 2 stampi torrone (liscio + rombi)
conjunto 2 formas torrão (liso + losangos)

POLYETHYLENE

Con receta
With recipe
Avec recette
Con ricetta
Com receita




| ref. | Cms | H | | Bar Code |
|---|---|---|---|---|
| 793500 | 23X10 | 2 | 6/72 | 8411922092585 |

## ESTUCHE PARA TURRÓN (2UN.)

nougat box (2un.)
estojo para torrão (2un.)
custodia per torrone (2un.)
housse pour turrón (2un.)

PAPERBOARD

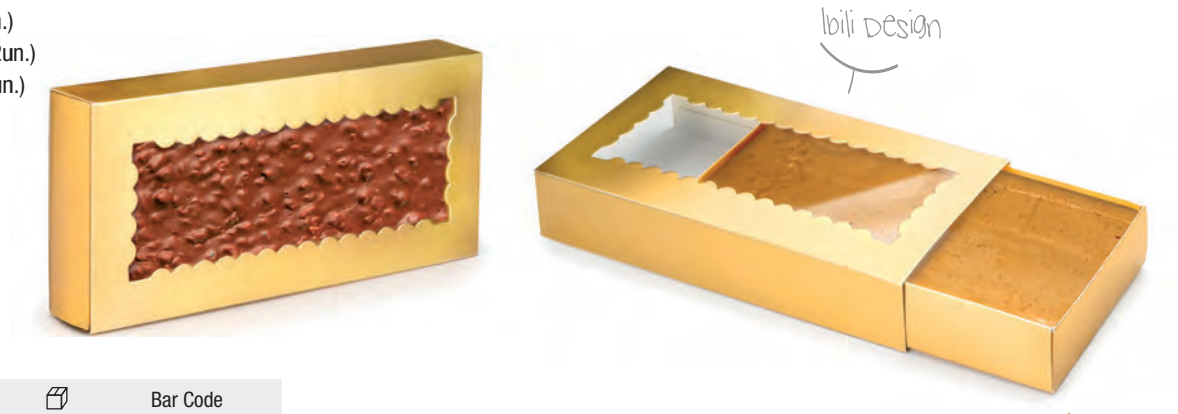


| ref. | cms. | H | | Bar Code |
|---|---|---|---|---|
| 799100 | 22X10 | 2,5 | 12/72 | 8411922434132 |

DESECHABLE SINGLE-USE JETABLE USA E GETTA DESCARTÁVEL

# Hielo

## SET 6 VASOS DE HELADO + 6 CUCHARITAS

set 6 ice cream glasses + 6 teaspoons
lot 6 verre à glaces + 6 petites cuillères
set 6 coppette per gelato + 6 cucchiaini
jogo 6 copos de gelado + 6 colheres




PAPERBOARD
PLASTIC

Desechables
Disposable
Jetables
Monouso
Descartavéis

| ref. | ml | | Bar Code |
|---|---|---|---|
| 795400 | 160 | 6/6/72 | 8411922093636 |

## MOLDES SORBETE (2pcs)

sorbet moulds (2pcs)
moule sorbet (2pcs)
stampi sorbetto (2pcs)
moldes sorvete (2pcs)



100% SILICONE

Con receta
With recipe
Avec recette
Con ricetta
Com receita

| ref. | Cms. | | Bar Code |
|---|---|---|---|
| 754000 | 20 | 6 | 8411922086317 |

## MOLDE PARA HELADOS

ice cream moulds
moule à glace
molde para gelados



PLASTIC

Se pueden hacer infinidad de helados utilizando fruta,crema, yogurt y otros ingredientes y también polos de zumos de fruta
You can make many different ice creams using fruit, cream, yoghurt and other ingredients, and even make fruit juice ice pops
Il est possible de faire une infinité de glaces différentes avec des fruits, de la crème, du yaourt et d'autres ingrédients, mais aussi des esquimaux de jus de fruits
Podem fazer-se inúmeras combinações de gelados, utilizando fruta, nata, iogurte e outros ingredientes, e também gelados de sumos de fruta

Con receta
With recipe
Avec recette
Con ricetta
Com receita

| ref. | cms. | | Bar Code |
|---|---|---|---|
| 783400 | 15x10 | 6/48 | 8411922083521 |

## MOLDE 8 HELADOS CONICOS

8 ice creams mould
moule à 8 glaces
stampi per 8 gelatti
molde para 8 gelados



PLASTIC

Con receta
With recipe
Avec recette
Con ricetta
Com receita

| ref. | cms. | | Bar Code |
|---|---|---|---|
| 783450 | 20x10 | 6/48 | 8411922090536 |

## DISPENSADOR PARA HELADOS ERGONOMIC

INOX/S. STEEL & PLASTIC

ice cream scoop ergonomic
cullère à glaces ergonomic
eislöffel ergonomic
colher de gelado ergonomic




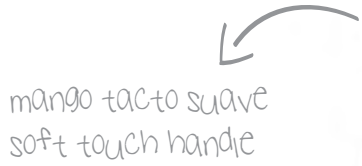






| ref. | Ø | H. | | Bar Code |
|---|---|---|---|---|
| 763740 | 4 | 22 | 6/48 | 8411922449167 |
| 763750 | 5 | 23 | 6/48 | 8411922449174 |
| 763760 | 6 | 24 | 6/48 | 8411922449184 |

## DISPENSADOR DE HELADO CONFORT

ALUMINIUM

ice cream scoop
cuillère à glace
dispenser gelato
colher de gelhado

antiadherente
non stick
antiadhésif
antiaderente
antiaderente





| ref. | Cms. | | Bar Code |
|---|---|---|---|
| 795700 | 17 | 6/6/72 | 8411922093681 |

## DISPENSADOR DE HELADO FUNCTION

ALUMINIUM

ice cream scoop
cuillère à glace
dispenser gelato
colher de gelhado

antiadherente
non stick
antiadhésif
antiaderente
antiaderente






| ref. | Ø | Cms. | | Bar Code |
|---|---|---|---|---|
| 795800 | 5,5 | 20 | 6/6/48 | 8411922093698 |

## RACIONADOR DE HELADO 50 mm. (display)

INOX/S. STEEL 18/10

ice cream scoop, 50 mm. (display)
cullère à glaces, 50 mm. (display)
colher de gelado, 50 mm. (display)





| ref. | cms. | | Bar Code |
|---|---|---|---|
| 764140 | 4 | 6/6 | 8411922434095 |
| 764145 | 4,5 | 6/6 | 8411922434101 |
| 764150 | 5 | 6/72 | 8411922203790 |
| 764155 | 5,5 | 6/6 | 8411922434118 |
| 764160 | 6,0 | 6/6 | 8411922434125 |

# Sopletes

SE SUMINISTRA SIN GAS
SUPPLIED WITHOUT GAS
LIVRÉ SANS GAZ
FORNECIDO SEM GÁS

LFGB

## QUEMADOR GRADUABLE

adjustable burner
brûleur régable
bruciatore regolabile
queimador graduável

INOX/S. STEEL

**No gas included**

**Support not included**



60-80 min.

| ref. | Ø | H. | lts. | | Bar Code |
|---|---|---|---|---|---|
| 704700 | 8,5 | 8 | 0,027 | 1/6 | 8411922072372 |

## SOPORTE PARA QUEMADOR

support
support
supporto
suporte

INOX/S. STEEL





| ref. | Ø | H | | Bar Code |
|---|---|---|---|---|
| 704800 | 16 | 11 | 1/6/24 | 8411922072389 |

## SOPLETE ELEGANCE

culinary torch elegance
chalurreau elegance
torcia de cucina elegance
maçarico elegance



70-100 min.

| ref. | lts. | | Bar Code |
|---|---|---|---|
| 738900 | 0,028 | 1/6/24 | 8411922093469 |

## SOPLETE GOURMET “PROFESIONAL”

gourment torch “professional”
chalumeau gourmet “professional”
maçarico gourmet “professional”



50-120 min.

| ref. | lts. | | Bar Code |
|---|---|---|---|
| 704500 | 0,063 | 1/6 | 8411922072358 |

## SOPLETE CON CABEZAL PIVOTANTE

kitchen torch with rotating head
chalumeau à tête pivotante
lötbrenner mit richtkopf
maçarico com cabeça pivotante





| ref. | Lts. | | Bar Code |
|---|---|---|---|
| 704610 | 0,035 | 1/6 | 8411922447569 |

## CABEZAL SOPLETE PROFESIONAL

professional culinari torch
tête chalumeau professionel
torcia da cucina professionale
cabeça de maçarico profissional



180-240 min.

POTENCIA 1850º-1900º
CON GAS-PROPANO

| ref. | cms. | | Bar Code |
|---|---|---|---|
| 786600 | 16,5 | 6/24 | 8411922087550 |

## RECAMBIO DE GAS PARA CABEZAL-SOPLETE

gas replacement for culinary torch
rechange de gaz pour tête-chalumeau
ricarica gas per torcia
botija de reposição para cabeça-maçarico





BUTANE + PROPANE

| ref. | Lts. | | Bar Code |
|---|---|---|---|
| 727060 | 0,600 | 6/6 | 8411922087420 |

## SOPLETE GOURMET LUXE

gourment torch Luxe
chalumeau Gourmet Luxe
maçarico Gourmet Luxe



70-100 min.

| ref. | lts. | | Bar Code |
|---|---|---|---|
| 704450 | 0,028 | 1/6 | 8411922079371 |



## SOPLETE GOURMET “CLÁSICA”

gourment torch “Clásica”
chalumeau Gourmet “Clásica”
maçarico Gourmet “Clásica”

70-100 min.





| ref. | lts. | | Bar Code |
|---|---|---|---|
| 704400 | 0,028 | 1/6 | 8411922072341 |

## SOPLETE MINI HANDY

torch mini
chalumeau mini
torcia da cucina mini
maçarico mini

se suministra sin gas
supplied without gas
livré sans gaz
fornecido sem gás



| ref. | cms. | Lts | | Bar Code |
|---|---|---|---|---|
| 793400 | 12 | 0,01 | 6/24 | 8411922092493 |

25-40 min.

## GAS BUTANO AZUL UNIVERSAL

universal butane gas
gaz butane universal
gáz azul universal



| ref. | lts. | | Bar Code |
|---|---|---|---|
| 727020 | 0,200 | 6/6 | 8411922083767 |

# Sifones-Alu

MAX 60°C

LFGB
ALUMINIUM
EUROPEAN CERTIFICATES

## CARGAS DE SIFON DE NATA 10 y 24 pcs.

$N_2O$

charges
charges
Ladungen
cargas p/sifão de natas

new






| ref. | | Bar Code | |
|---|---|---|---|
| 751000 | 1/36 | 8411922070910 | 10 pcs. |
| 751050 | 1/16 | 8411922449938 | 24 pcs. |

RECUBRIMIENTO INTERIOR SANITARIAMENTE GARANTIZADO (LACADO)
food contact inner coating (LACQUERED)
revêtement intérieur garantie contact alimentaire (LAQUÉ)
revestimiento interior con garantia sanitária (LACADO)

## SIFON DE NATA

cream whipper
siphon à créme
sahnesiphon
sifão p/natas




| ref. | lts. | | Bar Code |
|---|---|---|---|
| 750902 | 0,25 | 1/2/6 | 8411922070880 |
| 750905 | 0,50 | 1/2/6 | 8411922070897 |
| 750910 | 1,00 | 1/2/6 | 8411922070903 |



## A SET 2 BOQUILLAS

set 2 nozzles
lot 2 douilles
jogo 2 boquilhas

| ref. | | Bar Code |
|---|---|---|
| CNW0102 | 1 | 8411922073133 |

## D PROTECTOR ENTRADA DE GAS

dust-proof
cap bouchon
protetor entrada de gás

| ref. | | Bar Code |
|---|---|---|
| CCA01 | 1 | 8411922073157 |




## B ADAPTADOR PARA BOQUILLA

nozzle adapter
adaptateur douille
adaptador para boquilha

| ref. | | Bar Code |
|---|---|---|
| CC02 | 1 | 8411922073140 |

## E SOPORTE DE CARGAS

charge holder
support de remplissage
suporte de cargas

| ref. | | Bar Code |
|---|---|---|
| CH01 | 1 | 8411922073164 |

## C PISTÓN

piston
soupape
pistão

| ref. | | Bar Code |
|---|---|---|
| CPA01 | 1 | 8411922073188 |

## F JUNTA DE GOMA

gasket
joint
junta de borracha

| ref. | | Bar Code |
|---|---|---|
| CG02 | 1 | 8411922073171 |

## SIFON DE NATA

ALUMINIUM

cream whipper
siphon à créme
sifão p/natas





| ref. | lts. | | Bar Code |
|---|---|---|---|
| 750805 | 0,50 | 1/2/6 | 8411922070866 |

## CHURRERA – MAQUINA DE PASTAS

ALUMINIUM

cookie & churros gun
machine à churros
utensile per preparare churros e biscotti
máquina de facer massas

Incluye disco para churros rellenos
Includes disc for filled churros
Inclut disque pour churros farcis
Include un disco per churros farciti
Inclui disco para churros recheados

8 boquillas
nozzles
douilles
bocchette
boquilhas

13 discos
discs
disques
dischi
discos







| ref. | Lts. | H. | | Bar Code |
|---|---|---|---|---|
| 792300 | 0,200 | 22 | 1/6/12 | 8411922091830 |

## CHURRERA - MAQUINA DE PASTA

INOX/S. STEEL 18/10 + PLASTIC

cookie gun
machine à churros
máquina de facer massas





| ref. | cms. | H. | | Bar Code |
|---|---|---|---|---|
| 769500 | 12 | 25 | 1/6 | 8411922209730 |

# Accesorios

## ROSQUILLERA

INOX/S. STEEL

doughnut maker
machine à beignets
ciambelliera
aparelho de fazer rosquinhas

Con receta
With recipe
Avec recette
Con ricetta
Com receita





| ref. | cms. | | | Bar Code |
|---|---|---|---|---|
| 734200 | 18 | 8,5 | 1/6 | 8411922087895 |

## ROSQUILLERA plástico (caja indiv. litografiada)

PLASTIC

donut maker, plastic (gift box)
machine á donuts, plastique (boîte indiv.)
donuteira, plástico
(caixa indiv.)





| ref. | | Bar Code |
|---|---|---|
| 765100 | 1/12 | 8411922206357 |

## CORTADOR DE DONUTS INOX (BLISTER)

roscos cutter
découpoir à beignets
cortador de roscas





| ref. | Cms. | | Bar Code |
|---|---|---|---|
| 709200 | 3,5 + 7,5 | 6/144 | 8411922076912 |
| 709209 | 4 + 9 | 6/96 | 8411922081954 |

## SET 2 CORTADORES DE DOUGNUT REDONDO

set 2 doughnut cutters
set 2 découpoir doughnut
lot 2 taglia doughnut
jogo 2 cortadores doughnut

Con receta
With recipe
Avec recette
Con ricetta
Com receita





| ref. | Ø | | Bar Code |
|---|---|---|---|
| 794500 | 5,5 + 8 | 6/6/72 | 8411922093339 |

## SET 2 CORTADORES DE DOGNOUT CORAZON

set 2 doughnut heart
set 2 découpoir coeur
lot 2 taglia doughnut cuore
jogo 2 cortadores doughnut coraçao

Con receta
With recipe
Avec recette
Con ricetta
Com receita





| ref. | Ø | | Bar Code |
|---|---|---|---|
| 794550 | 5,5 + 8 | 6/6/72 | 8411922093582 |

## BUÑOLERA INOX

fritter ladle
louche à beignets
colher para sonhos

INOX/S. STEEL





| ref. | cms. | H. | | Bar Code |
|---|---|---|---|---|
| 712100 | 7,50 | 2,00 | 6/72 | 8411922072556 |

## BUÑOLERA DOBLE

fritter ladle
louche à beignets
mestolo per cambelle et frittelle
colher para sonhos

INOX/S. STEEL

Con receta
With recipe
Avec recette
Con ricetta
Com receita



| ref. | cms. | H. | | Bar Code |
|---|---|---|---|---|
| 712150 | 7,5 | 2,00 | 6 | 8411922087901 |

## SET MOLDES ROSETÓN

set of rose moulds
set moules rosaces
set stampi rosone
conjunto de formas rosácea



Con receta
With recipe
Avec recette
Con ricetta
Com receita

ALUMINIUM



| ref. | cms. | | Bar Code |
|---|---|---|---|
| 787600 | 25x7 | 12 | 8411922088052 |

## MOLDE FLORÓN CORAZÓN

flower shaped heart mould
moule fleur cœur
form für herzförmiges blumengebäck
molde florão em forma de coração






| ref. | cms. | H | | Bar Code |
|---|---|---|---|---|
| 774610 | 9,5X10 | 39,5 | 6/12 | 8411922445060 |

## MOLDE FLORÓN PEQUEÑO

rossete mould
moule à rosace
forma para rosácea

INOX/S. STEEL

Con receta
With recipe
Avec recette
Con ricetta
Com receita



| ref. | cms. | H. | | Bar Code |
|---|---|---|---|---|
| 774356 | 6,20 | 4 | 6/12 | 8411922084894 |

## MOLDE FLORÓN GRANDE

rosette mould
moule à rosace
forma para rosácea

INOX/S. STEEL

Con receta
With recipe
Avec recette
Con ricetta
Com receita

(1)

(2)



| ref. | cms. | H. | | Bar Code |
|---|---|---|---|---|
| (1) 774300 | 9 | 3 | 6/12 | 8411922079487 |
| (2) 774350 | 9 | 3 | 6/12 | 8411922082685 |

## PALOMITERO

popcorn popper
machine à pop-corn
machina per pop corn
pipoqueira

MAX 220°C | 2,8 Lts | GLASS/CRISTAL + SILICONE

Con receta
With recipe
Avec recette
Con ricetta
Com receita




| ref. | Ø | H. | Lts. | | Bar Code |
|---|---|---|---|---|---|
| 742100 | 18 | 16,5 | 2,8 | 1/6 | 8411922435306 |

## RODILLO CORTADOR DE CROISSANT

croissant cutter roller
rouleau coupeur de croissants
rullo taglia croissants
rolo para cortar croissants

PLASTIC




Con receta
With recipe
Avec recette
Con ricetta
Com receita

| ref. | cms. | | Bar Code |
|---|---|---|---|
| 798100 | 18x10 | 6/24 | 8411922433630 |

## RODILLO 4 CUCHILLAS

4 blade roller
rouleau 4 lames
rullo 4 lame
rolo de 4 lâminas

PLASTIC + INOX/S. STEEL




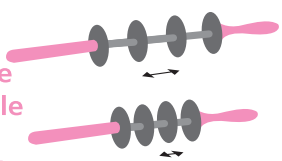

Regulable
Adjustable
Réglable
Regolabile
Regulável

60-55-50-45-40-35-30 mm

| ref. | Cms | | Bar Code |
|---|---|---|---|
| 798300 | 45 | 6/24 | 8411922433784 |

## RODILLO CORTADOR CROISSANT

croissant cutter roller
rouleau coupeur de croissants
rullo taglia croissants
rolo para cortar croissants

Con receta
With recipe
Avec recette
Con ricetta
Com receita





| ref. | cms. △ | | Bar Code |
|---|---|---|---|
| 787700 | 16x16x11 | 1/6 | 8411922088069 |

MAX 250°C

NYLON

## ESPÁTULA PARA CREPES

crepe spatule
spatule à crêpes
spatola stendi crepes
espátula para crepes




| ref. | cms. | | Bar Code |
|---|---|---|---|
| 798714 | 14 | 6/6 | 8411922433999 |
| 798700 | 18 | 6/6 | 8411922436129 |

## MOLDE PARA GOFRES (caja indiv. litografiada)

waffle maker (gift box)
moule à gaufre (boîte indiv.)
forma para gofres (caixa indiv.)

ELECTRIC GAS



| ref. | Cms. | | Bar Code |
|---|---|---|---|
| 771100 | 13x22 | 1/12 | 8411922078060 |

## RODILLO AMASAR chapa de acero, antiadherente

rolling pin, rolled steel plate, non-stick
rouleau à pâtisserie, acier antiadhérent
rolo de massa, chapa de ferro, anti-aderente



| ref. | cms. | | Bar Code |
|---|---|---|---|
| 756700 | 45 | 6/6 | 8411922600223 |

## CORTADOR DECORADOR SANDWICH-CANAPES (5 FORMAS)

PLASTIC

party snack cutter (5 moulds)
decoupoir-decorateur à sandwich (5 moules)
cortador-decorador para sandwich (5 formas)





| ref. | | Bar Code |
|---|---|---|
| 774400 | 1/6 | 8411922079494 |

## SET MOLDE MANTEQUILLA-PASTAS CON EXPULSOR (6 FORMAS)

PLASTIC

butter & cooker mould with ejector(6 moulds)
moule à beurre (6 moules)
molde para manteiga (6 formas)





| ref. | | Bar Code |
|---|---|---|
| 719800 | 6/48 | 8411922079890 |

## MOLDE EMPANADILLAS (caja indiv. litografiada)

dumpling maker (gift box)
moule à chaussons (boîte indiv.)
forma para salgados (caixa indiv.)



PLASTIC



| ref. | Cms. | | Bar Code |
|---|---|---|---|
| 707700 | 6+8+10+13 | 1/12 | 8411922074895 |

## MOLDE EMPANADILLAS CORAZÓN

PLASTIC

heart shaped dumpling maker
moule chausson en forme de coeur
stampo per ravioli a forma de cuore
molde salgados forma coraçao



| ref. | Cms. | | Bar Code |
|---|---|---|---|
| 787500 | 10 | 12 | 8411922088045 |

## MOLDE EMPANADILLA

INOX/S. STEEL

dumpling maker
moule à chaussons
forma para salgados



| ref. | Cms. | | Bar Code |
|---|---|---|---|
| 773510 | 10 | 1/6 | 8411922078176 |
| 773512 | 12 | 1/6 | 8411922078183 |

## MOLDE HUEVO CUADRADO

square egg mold
moule à oeuf carré
stampo uovo quadrato
molde ovo quadrado

PLASTIC






| ref. | cms. | | Bar Code |
|---|---|---|---|
| 776500 | 9x7 | 12 | 8411922087857 |

## HILADOR DE HUEVO

egg thread funnel
séparateur d´oeuf
colino per capelli d´angelo all´uovo
fabricador de fios de ovos

Con receta
With recipe
Avec recette
Con ricetta
Com receita






copyright












| ref. | Ø | H | | Bar Code |
|---|---|---|---|---|
| 749200 | 9 | 11,5 | 6/36 | 8411922438505 |

## CORTADOR DE RAVIOLIS CUADRADO (BLISTER)

square raviolis cutter
coupe-pâte ravioli carré
cortamassas raviolis cuadrado

INOX/S. STEEL 18%





| ref. | Cms. | | Bar Code |
|---|---|---|---|
| 779400 | 6x6 | 6/144 | 8411922081879 |

## CORTADOR DE RAVIOLIS REDONDO (BLISTER)

round raviolis cutter
coupe-pâte ravioli rond
cortamassas raviolis redondo

INOX/S. STEEL 18%





| ref. | Cms. | | Bar Code |
|---|---|---|---|
| 779401 | 6 | 6/144 | 8411922081886 |

## KIT CROQUETAS (10 MANGAS DESECHABLES + 1 CORNETE INOX)

croquettes kit
kit pour croquettes
kit para croquetes

Con receta
With recipe
Avec recette
Con ricetta
Com receita




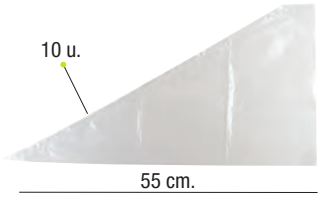





INOX/S. STEEL

| ref. | | Bar Code |
|---|---|---|
| 777000 | 6/6 | 8411922072518 |
| *777000E | 12/12 | 8411922072518 |

## *CAJA EXPOSITORA

display box
boîte présentoir
caixa expositora



## KIT PARA CROQUETAS ECO (10 MANGAS DESECHABLES + 1 CORNETE PLASTICO)

croquettes kit ECO
kit pour croquettes ECO
kroketten-kit ECO
kit para croquetes ECO

Con receta
With recipe
Avec recette
Con ricetta
Com receita

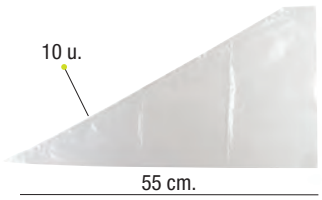





PLASTIC




| ref. | | Bar Code |
|---|---|---|
| 781810 | 6/24 | 8411922447293 |

## KIT PROFITEROLES
## 1 CORNETE REDONDO
## + 1 CORNETE RELLENO
## + 5 MANGAS DESECHABLES

INOX/S. STEEL

kit for cream puffs/eclairs
kit à petit-choux/eclairs
kit para petit-choux/bolinhos





| ref. | | Bar Code |
|---|---|---|
| 778800 | 6/6 | 8411922081183 |



## KIT CANUTILLOS
## 6 MOLDES + 1 CORNETE + 5 MANGAS

kit for flutes
kit à cigarettes
kit para flautas

Con receta
With recipe
Avec recette
Con ricetta
Com receita






| ref. | | Bar Code |
|---|---|---|
| 777001 | 6/6 | 8411922078206 |



## SET 3 CORTAPASTAS LISOS (BLISTER)

set 3 round plain cookie cutters
lot 3 coupe-pâtes lisses
jogo 3 corta massas lisas





| ref. | Cms. | | Bar Code |
|---|---|---|---|
| 724100 | 5+6+7 | 6/144 | 8411922082067 |

## SET 3 CORTAPASTAS RIZADOS (BLISTER)

set 3 round flutted cookie cutters
lot 3 coupe-pâtes dentelés
jogo 3 corta massas rizados





| ref. | Cms. | | Bar Code |
|---|---|---|---|
| 724000 | 5+6+7 | 6/144 | 8411922082050 |

## CORTAPASTAS
## blister 6 uds.

INOX/S. STEEL

cookie cutters
coupe-pâte
corta massas



| ref. | | Bar Code |
|---|---|---|
| 801000 | 6/144 | 8411922707007 |

## CORTAPASTAS PLÁSTICO
## blister 8 uds.

cookie cutters, plastic
coupe-pâte, plastique
corta massas
em plástico



| ref. | | Bar Code |
|---|---|---|
| 701500 | 12/96 | 8411922613001 |

## CORTADOR RIZADO

flutted cutter
découpoir dentelé
cortador rizado





| ref. | Cms. | | Bar Code |
|---|---|---|---|
| 722808 | 7,5 | 6/144 | 8411922080537 |

## SET 5 CORTAPASTAS GINGER

set 5 cookie cutters ginger
Lot 5 emporte-pièces ginger
set 5 taglia biscotti ginger
jogo 5 corta-massas ginger



| ref. | cms. | | Bar Code |
|---|---|---|---|
| 794400 | 4...9 | 12/12/72 | 8411922093346 |

## SET 10 CORTAPASTAS LINZER NAVIDAD

set 10 linzer cookie cutters christmas
lot 10 emporte-pièces linzer nöel
set 10 taglia biscotti linzer natale
jogo 10 corta-massas linzer natal

Formas perfectas
Perfect shapes



| ref. | | Bar Code |
|---|---|---|
| 742500 | 1/48 | 8411922435481 |

## SET 10 CORTAPASTAS LINZER BABY

set 10 linzer cookie cutters baby
lot 10 emporte-pièces linzer baby
set 10 taglia biscotti linzer baby
jogo 10 corta-massas linzer baby



| ref. | | Bar Code |
|---|---|---|
| 742501 | 1/48 | 8411922435498 |

## SET CORTAPASTAS LINZER NAVIDAD

set linzer cookie cutters christmas
Lot emporte-pièces linzer Nöel
set taglia biscotti linzer natale
jogo corta-massas linzer natal



| ref. | cms. | | Bar Code |
|---|---|---|---|
| 794200 | 5 | 12/12/72 | 8411922093407 |

## SET CORTAPASTAS LINZER NÚMEROS

set linzer cookie cutters numbers
Lot emporte-pièces linzer numéros
set taglia biscotti linzer numeri
jogo corta-massas linzer numeros




| ref. | cms. | | Bar Code |
|---|---|---|---|
| 794201 | 5 | 12/12/72 | 8411922093414 |

## SET CORTAPASTAS LINZER CLÁSICO

set linzer cookie cutters classic
Lot emporte-pièces linzer classique
set taglia biscotti linzer classico
jogo corta-massas linzer clássico



| ref. | cms. | | Bar Code |
|---|---|---|---|
| 794202 | 5 | 12/12/72 | 8411922093421 |



## CORTAPASTAS LINZER DAISY

linzer cookie cutter daisy
coupe-pâte linzer daisy
corta massas linzer daisy



| ref. | cms. | | Bar Code |
|---|---|---|---|
| 774506 | 5 | 6/144 | 8411922083996 |

## CORTAPASTAS LINZER TREBOL

linzer cookie cutter trebol
coupe-pâte linzer trebol
corta massas linzer trebol



| ref. | cms. | | Bar Code |
|---|---|---|---|
| 774507 | 5 | 6/144 | 8411922084009 |

## CORTAPASTAS LINZER RIZADO

linzer cookie cutter flutted
coupe-pâte linzer dentelé
corta massas linzer rizado



| ref. | cms. | | Bar Code |
|---|---|---|---|
| 774503 | 5 | 6/144 | 8411922079531 |

## CORTAPASTAS LINZER FLOR

linzer cookie cutter flower
coupe-pâte linzer fleur
corta massas linzer flor



| ref. | cms. | | Bar Code |
|---|---|---|---|
| 774502 | 5 | 6/144 | 8411922079524 |

## SET 11 CORTAPASTAS LINZER

set 11 linzer cookie cutter
lot 11 coupe-pâtes linzer
jogo 11 corta massas linzer

estañados
tin plated
étamés
estanhados

| ref. | cms. | | Bar Code |
|---|---|---|---|
| 774550 | 5 | 6/48 | 8411922079548 |



# Profesional

CORTA MASAS
DOUGH CUTTERS
DÉCOUPOIRS
TEIGSCHNEIDER
CORTA MASSAS

NYLON

MAX 200°C

sin BPA free

## REDONDO LISO (9 pc)

round plain
arrondi lisse
rund glatt
redondo liso



| ref. | cms. | | Bar Code |
|---|---|---|---|
| 784201 | 2..10 | 1/6 | 8411922084580 |

## REDONDO RIZADO (9 pc)

round flutted
arrondi dentelé
rund gewellt
redondo rizado



| ref. | cms. | | Bar Code |
|---|---|---|---|
| 784200 | 2..10 | 1/6 | 8411922084573 |

## CUADRADO RIZADO (9 pc)

square flutted
carré dentelé
quadrat gewellt
quadrado rizado

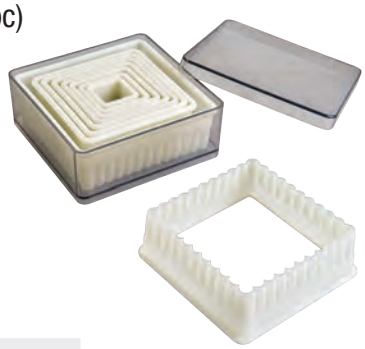

| ref. | cms. | | Bar Code |
|---|---|---|---|
| 784202 | 2..10 | 1/6 | 8411922084597 |

## CUADRADO LISO (9 pc)

square plain
carré lisse
quadrat glatt
quadrado liso

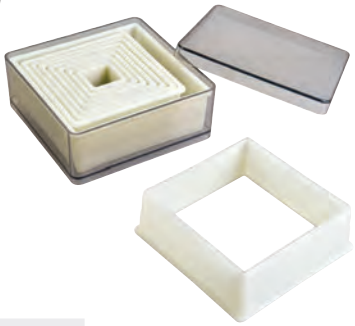

| ref. | cms. | | Bar Code |
|---|---|---|---|
| 784203 | 2..10 | 1/6 | 8411922084603 |

## ESTRELLA LISO (6 pc)

star plain
étoile plain
stern glatt
estrela liso



| ref. | cms. | | Bar Code |
|---|---|---|---|
| 784206 | 3..12 | 1/6 | 8411922084634 |



## CORAZÓN LISO (7 pc)

heart plain
coeur lisse
herz glatt
coraçâo liso



| ref. | cms. | | Bar Code |
|---|---|---|---|
| 784208 | 2..11 | 1/6 | 8411922084658 |

## HEXÁGONO LISO (9 pc)

hexagon plain
hexagone lisse
sechseck glatt
hexágono liso

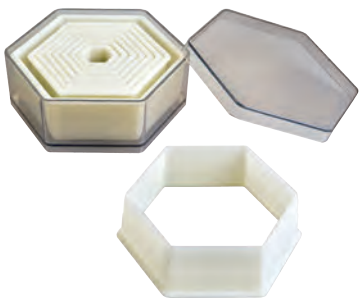

| ref. | cms. | | Bar Code |
|---|---|---|---|
| 784204 | 1,5..9 | 1/6 | 8411922084610 |

# Accesorios

## SET CORTAPASTAS CASA

set cookie cutters house
lot emporte-pièces maison
set taglia biscotti casa
jogo corta-massas casa





Con receta
With recipe
Avec recette
Con ricetta
Com receita

| ref. | cms. | | Bar Code |
|---|---|---|---|
| 794300 | 13x13 | 6/12/72 | 8411922093353 |

## CORTAPASTAS COPO NIEVE

cookie cutters snowflake
emporte-pièces flocon de neige
set taglia biscotti foco di neve
jogo corta-massas floco de neve





Con receta
With recipe
Avec recette
Con ricetta
Com receita

| ref. | cms. | | Bar Code |
|---|---|---|---|
| 794301 | 13x13 | 6/12/72 | 8411922093360 |

## SET CORTAPASTAS GINGER CHICO

set cookie cutters ginger boy
lot emporte-pièces ginger garçon
set taglia biscotti ginger bimbo
jogo corta-massas ginger menino

Con receta
With recipe
Avec recette
Con ricetta
Com receita





| ref. | cms. | | Bar Code |
|---|---|---|---|
| 794303 | 15x10 | 6/12/72 | 8411922093384 |

## SET CORTAPASTAS GINGER CHICA

set cookie cutters ginger girl
lot emporte-pièces ginger fille
set taglia biscotti ginger bimba
jogo corta-massas ginger menina





| ref. | cms. | | Bar Code |
|---|---|---|---|
| 794302 | 14x11 | 12/12/72 | 8411922093377 |

## SET CORTAPASTAS HUEVO DE PASCUA

set cookie cutters easter egg
lot emporte-pièces oeuf de pâques
set taglia biscotti uovo de pasqua
jogo corta-massas ovo de pãscua





Con receta
With recipe
Avec recette
Con ricetta
Com receita

| ref. | cms. | | Bar Code |
|---|---|---|---|
| 794304 | 12x10 | 6/12/72 | 8411922093391 |

## SET 2 CORTAPASTAS MARIPOSA

set 2 butterfly cookie cutters
lot 2 emporte-pièces papillon
set 2 taglia biscotti a forma di farfalla
jogo 2 corta massas borboleta





| ref. | cms. | H | | Bar Code |
|---|---|---|---|---|
| 735600 | 8,2x6,5+4,1x2,5 | 2,5 | 6/72 | 8411922089103 |

## CORTAPASTAS CUPCAKE

cupcake cookie cutters
emporte-pièces cupcake
taglia biscotti cupcake
corta- massas cupcake





| ref. | cms. | H | | Bar Code |
|---|---|---|---|---|
| 735700 | 10,3x10,8 | 2,5 | 6/72 | 8411922089110 |

## CORTADOR OSITO

PLASTIC

teddy bear cookie cutter
emporte-pièces petit ours
taglia biscotti orsetto teddy
corta-massas ursinh



| ref. | cms. | H | | Bar Code |
|---|---|---|---|---|
| 789004 | 10,5 | 2 | 6/72 | 8411922089950 |

## CORTADOR GINGER

PLASTIC

ginger cookie cutter
emporte-pièce ginger
taglia biscotti ginger
corta-massas ginger



| ref. | cms. | H | | Bar Code |
|---|---|---|---|---|
| 789003 | 13,5 | 2 | 6/72 | 8411922089943 |

## CORTADOR CALABAZA

cookie cutter pumpkin
emporte pièces citroville
taglia biscotti zucca
corta-massas abóbora

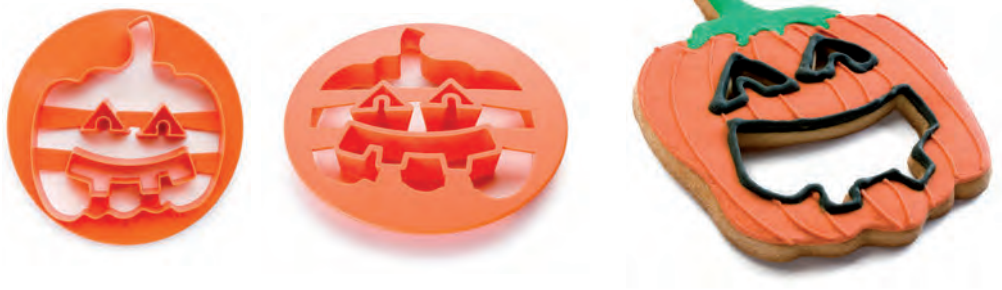

| ref. | cms. | H | | Bar Code |
|---|---|---|---|---|
| 789000 | 12 | 2 | 6/72 | 8411922089912 |

## CORTADOR PUZZLE

cookie cutter puzzle
emporte pièces puzzle
taglia biscotti puzzle
corta-massas puzzle



| ref. | cms. | H | | Bar Code |
|---|---|---|---|---|
| 789001 | 6x7 | 1,1 | 6/144 | 8411922089929 |

## SET 3 CORTAPASTAS NIÑO

set 3 cookie cutters boy
lot 3 emporte-pièces garçon
set 3 taglia biscotti bimbo
jogo 3 corta-massas menino



| ref. | cms. | | Bar Code |
|---|---|---|---|
| 788900 | 3+5+7,5 | 6/144 | 8411922089882 |

## SET 3 CORTAPASTAS NIÑA

set 3 cookie cutters girl
lot 3 emporte-pièces fille
set 3 taglia biscotti bimba
jogo 3 corta-massas menina



| ref. | cms. | | Bar Code |
|---|---|---|---|
| 788901 | 3+5+7,5 | 6/144 | 8411922089899 |

## SET 2 CORTADORES FUTBOL

PLASTIC

set 2 cookie cutters soccer
lot 2 emporte-pièces futbol
set 2 taglia biscotti futbol
set 2 corta-massas futebol




| ref. | cms. | | Bar Code |
|---|---|---|---|
| 789006 | 6,5+5,5 | 6/144 | 8411922090062 |

## CORTAPASTAS BANDERA

PAPER & PLASTIC

cookie cutter flag
emporte-pièces plateau
formine per biscotti a forma di bandiera
corta-massas bandeira




| ref. | cms. | | Bar Code |
|---|---|---|---|
| 792100 | 6x4 | 6/96 | 8411922091908 |

## SET CORTAPASTAS CHICO+CHICA ROMANTIC

PLASTIC

set cookie cutter boy + girl romantic
lot emporte-pièces garçon + fille romantic
set taglia biscotti bimbo + bimba romantic
jogo corta-massas menino + menina romantic

Cookies & Fondant




| ref. | H | | Bar Code |
|---|---|---|---|
| 789007 | 10 | 6/72 | 8411922090666 |

## SET 10 CORTAPASTAS ABETO

PLASTIC

Con receta
With recipe
Avec recette
Con ricetta
Com receita

set 10 cookie cutters fir tree
set 10 emporte-pièces sapin
lot 10 taglia biscotti abete
jojo 10 corta-massas abeto



| ref. | cms. | | Bar Code |
|---|---|---|---|
| 798900 | 20 | 6/72 | 8411922434040 |

## CORTAPASTAS CON EXPULSOR JUST MARRIED

cookie cutter just married
emporte-pièces just married
taglia biscotti just married
corta massas just married

PLASTIC

Con receta
With recipe
Avec recette
Con ricetta
Com receita




| ref. | cms. | | Bar Code |
|---|---|---|---|
| 794700 | 11x10 | 6/48 | 8411922093537 |

## CORTAPASTAS CON EXPULSOR NOVIOS

cookie cutter with ejector groom / bride groom
emporte-pièces ave poussoir jeunne marié
taglia biscotti con expulsore sposi
cortamassas com expulsore noivo

PLASTIC

Con receta
With recipe
Avec recette
Con ricetta
Com receita




| ref. | cms. | | Bar Code |
|---|---|---|---|
| 795000 | 13x11 | 6/48 | 8411922093599 |

## CORTAPASTAS ENAMORADOS

cookie cutter couple
emporte pièces couple
taglia biscotti couple
cortamassas couple

PLASTIC

Con receta
With recipe
Avec recette
Con ricetta
Com receita




| ref. | cms. | | Bar Code |
|---|---|---|---|
| 794600 | 13x7 | 6/6/72 | 8411922093322 |

## SET 4 CORTAPASTAS ciudades

set 4 cookie cutters cities
set 4 emporte-pièces villes
lot 4 taglia biscotti città
jogo 4 corta-massas cidades

PLASTIC




| ref. | H | | Bar Code |
|---|---|---|---|
| 789010 | 10 | 6/6 | 8411922434606 |

## SET 4 CORTAPASTAS GRANDES CON EXPULSOR FIESTA

PLASTIC

set 4 large cookie cutters with ejector fiesta
lot 4 emporte-pièces grands avec poussoir fiesta
set 4 taglia biscotti grandi con espulsore fiesta
jogo 4 corta-massas grandes com expulsor fiesta

Cookies & Fondant

Fiesta




| ref. | cms. | | Bar Code |
|---|---|---|---|
| 789009 | 8 | 6X36 | 8411922090680 |

## CORTAPASTAS CON EXPULSOR SWEET

cookie cutter with ejector sweet
emporte-pièces avec poussoir sweet
taglia biscotti con espulsore sweet
corta-massas com expulsor sweet




| ref. | cms. | | Bar Code |
|---|---|---|---|
| 788410 | 5,5..5,8 | 6/72 | 8411922090123 |

## CORTAPASTAS CON EXPULSOR PAYASO

clown cookie cutter
emporte-pièces clown
taglia biscotti: pagliaccio
corta massas palhaço




| ref. | cms. | | Bar Code |
|---|---|---|---|
| 795001 | 14x12 | 6/6 | 8411922435115 |

## CORTAPASTAS CON EXPULSOR HALLOWEEN (4 pc)

cookie cutters with ejector halloween
emporte-pieces avec pousoir halloween
taglia biscotti con expulsore halloween
corta-massas com expulsor halloween

PLASTIC





| ref. | cms. | | Bar Code |
|---|---|---|---|
| 733000 | 5 | 6/96 | 8411922086614 |

## CORTAPASTAS CON EXPULSOR SAN VALENTIN (4 pc)

cookie cutters with ejector st. valentin
emporte-pieces avec pousoir st. valentine
taglia biscotti con expulsore s. valentino
corta-massas com expulsor s. valentim

PLASTIC





| ref. | cms. | | Bar Code |
|---|---|---|---|
| 732900 | 5 | 6/96 | 8411922086607 |

## CORTAPASTAS CON EXPULSOR NAVIDAD (4 pc)

cookie cutters with ejector christmas
emporte-pieces avec pousoir nöel
taglia biscotti con expulsore natale
corta-massas com expulsor natal

PLASTIC





| ref. | Cms. | | Bar Code |
|---|---|---|---|
| 733100 | 5 | 6/96 | 8411922086621 |

## CORTAPASTAS CON EXPULSOR SAFARI

cookie cutter with ejector safari
emporte-pièces avec poussoir safari
taglia biscotti con espulsore safari
corta-massas com expulsor safar





| ref. | cms. | | Bar Code |
|---|---|---|---|
| 734700 | 4,5..5,5 | 6/96 | 8411922088953 |

## CORTAPASTAS CON EXPULSOR BABY

cookie cutter with ejector baby
emporte-pièces avec poussoir baby
taglia biscotti con espulsore baby
corta-massas com expulsor baby





| ref. | cms. | | Bar Code |
|---|---|---|---|
| 734900 | 4,5..5,5 | 6/96 | 8411922088977 |

## CORTAPASTAS ABECEDARIO

PLASTIC

cookie cutters alphabet
emporte pièces alphabet
taglia biscotti alfabeto
corta massas abecedário

Cookies & Fondant





| ref. | H | | Bar Code |
|---|---|---|---|
| 794800 | 4,5 | 6/6/24 | 8411922093551 |

## CORTAPASTAS NÚMEROS

PLASTIC

cookie cutters numbers
emporte pièces numéros
taglia biscotti numeri
corta massas números

Cookies & Fondant





| ref. | H | | Bar Code |
|---|---|---|---|
| 794900 | 6 | 6/6/36 | 8411922093568 |

## SET 2 CORTADORES CALIZ+COMUNION

PLASTIC

set 2 cookie cutters chalice+communion
lot 2 emporte-pièces coupe+communion
set 2 taglia biscotti calice+comunione
jogo 2 corta-massas cálice+comunhão

Cookies & Fondant







| ref. | cms. | | Bar Code |
|---|---|---|---|
| 788902 | 10+10 | 6/6 | 8411922089905 |

## SET CORTAPASTAS CON EXPULSOR NIÑO COMUNIÓN + BIBLIA

PLASTIC

set pasta cutter with ejector for a child's communion + bible
set emporte-pièces avec poussoir enfant communion + bible
lot stampo con spulsore per dolci bimbo comunione + bibbia
jogo corta-massas com expulsor criança comunhão + bíblia

Cookies & Fondant







| ref. | cms. | | Bar Code |
|---|---|---|---|
| 788903 | 10x4,8 - 8x5,5 | 6/24 | 8411922092608 |

## CORTAPASTAS CON EXPULSOR NUMEROS

PLASTIC

cookie cutters with ejector numbers
emporte-pièces avec poussoir numéros
taglia biscotti con expulsore numeri
corta massas com expulsor numeros

Cookies & Fondant



10u.

Ibili Design





| ref. | H | | Bar Code |
|---|---|---|---|
| 793000 | 4 | 1/6/24 | 8411922092455 |

## CORTAPASTAS CON EXPULSOR ALFABETO

PLASTIC

cookie cutters with ejector alphabet
emporte-pièces avec poussoir alphabet
taglia biscotti con expulsore alfabeto
corta massas com expulsor alfabeto

Cookies & Fondant

Con receta
With recipe
Avec recette
Con ricetta
Com receita



26u.

Ibili Design





| ref. | H | | Bar Code |
|---|---|---|---|
| 793050 | 4 | 1/6 | 8411922435443 |



## CORTAPASTAS INOX REDONDO LISO
## retractilado (caja metálica indiv.) 11 uds

(2 - 3 - 4 - 4,5 - 5 - 6 - 6,5 - 7 - 8 - 8,5 - 9 cms)

s/steel round plain cookie cutters shrinked (indiv.metal box) 11 pcs.

coupe-pâte inox arrondi lisse sous film (boîte métallique indiv.) 11 pcs.

corta massas inox redondo liso retractilado (caixa metálica indiv.) 11 pçs

INOX/S. STEEL





| ref. | | Bar Code |
|---|---|---|
| 703500 | 6/96 | 8411922068443 |

## CORTAPASTAS ESTAÑADOS "NÚMEROS"
## retractilado (caja metálica indiv.) 9 uds.

cookie cutters, tinplate, "numbers" shrinked (indiv. metal box) 9 pcs

coupe-pâte étamé "numéros" sous film (boîte métallique indiv.) 9 pcs

corta massas estanhados "numeros" retractilado (caixa metálica indiv.) 9 pçs



| ref. | cms. | | Bar Code |
|---|---|---|---|
| 702400 | 2,5 | 6/72 | 8411922207927 |

## CORTAPASTAS ESTAÑADOS "LETRAS"
## retractilado (caja metálica indiv.) 26 uds.

cookie cutters, tinplate, "letters" shrinked (indiv. metal box) 26 pcs

coupe-pâte étamé "lettres" sous film (boîte métallique indiv.) 26 pcs

corta massas estanhados "letras" retractilado (caixa metálica indiv.) 26 pçs



| ref. | cms. | | Bar Code |
|---|---|---|---|
| 702500 | 2,5 | 6/96 | 8411922207934 |

## CORTAPASTAS ESTAÑADOS REDONDO RIZADO
## retractilado (caja metálica indiv.) 11 uds.

2-3-3,5-4-5-5,5-6-7-7,5-8-9 cms.

cookie cutters, tinplate, round flutted shrinked (indiv. metal box) 11 pcs

coupe-pâte étamé arrondi dentelé sous film (boîte métallique indiv.) 11 pcs

corta massas estanhados redondo rizado retractilado (caixa metálica indiv.) 11 pcs



| ref. | | Bar Code |
|---|---|---|
| 702600 | 6/96 | 8411922207941 |

## CORTAPASTAS ESTAÑADOS REDONDO LISO
## retractilado (caja metálica indiv.) 11 uds.

2-3-4-4,5-5-6-6,5-7-8-8,5-9 cms.

cookie cutters, tinplate, round plainshrinked (indiv. metal box) 11 pcs

coupe-pâte étamé arrondi lisse sous film (boîte métallique indiv.) 11 pcs

corta massas estanhados redondo liso retractilado (caixa metálica indiv.) 11 pcs



| ref. | | Bar Code |
|---|---|---|
| 702700 | 6/96 | 8411922207958 |

## CORTAPASTAS ESTAÑADO FLOR 6 uds.

flower tinplate cookie cutters 6 pcs.
coupe-pâtes étamés fleur 6 pcs.
corta massas estanhados flor 6 pcs.



| ref. | cms. | | Bar Code |
|---|---|---|---|
| 719000 | 4...10 | 6/96 | 8411922079647 |

## CORTAPASTAS OCTÓGONO (6 pc)

INOX/S. STEEL

octogon cookie cutters (6 pc)
coupe-pâtes octogone (6 pc)
tagliapasta ottogono (6 pc)
corta masas octogono (6pc)



| ref. | Cms. | | Bar Code |
|---|---|---|---|
| 729600 | 4...9 | 6/144 | 8411922086041 |

## CORTAPASTAS ESTAÑADO TRIANGULAR 6 PIEZAS 2,5 - 3,5 - 4 - 5,5 - 6 -7 cms.

cookie cutters tinplate, triangular
coupe-pâte étames, triangle
corta-massas estanhados, trinângulo



| ref. | cms. | | Bar Code |
|---|---|---|---|
| 723900 | 2,5 - 3,5 - 4,5 -5 - 6 -7 | 6/24 | 8411922082043 |

## CORTAPASTAS BREZEL ESTAÑADO

brezel cookie cutter
emporte pièce brezel
corta massas brezel



| ref. | cms. | | Bar Code |
|---|---|---|---|
| 774505 | 6,5x4,5 | 6/144 | 8411922083491 |

## CORTA PASTAS CON EXPULSOR PETIT BEURRE PLASTIC

cookie cutter with ejector petit beurre
emporte-pieces avec poussoir petit beurre
taglia biscotti espulsioni petit beurre
corta-massas com expulsor petit beurre




| ref. | cms. | | Bar Code |
|---|---|---|---|
| 776800 | 7x5,5 | 6/24 | 8411922088007 |

## CORTAPASTAS RECTANGULAR ESTAÑADO

rectangular cookie cutter
coupe-pâte petit beurre
corta massas rectangular

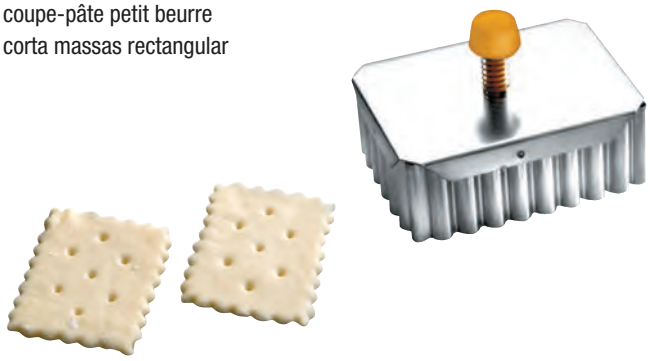

| ref. | cms. | | Bar Code |
|---|---|---|---|
| 774504 | 4,5x6 | 6/144 | 8411922083484 |

## SET 7 CORTAPASTAS CASA (CAJA PVC)

set 7 cookie cutters house (pvc box)
lot 7 coupe-pâte maison (boîte pvc)
jogo 7 corta massas casa (caixa pvc)

INOX/S. STEEL





| ref. | cms. | | Bar Code |
|---|---|---|---|
| 779800 | 19x22 | 3/6 | 8411922082265 |

## SET 7 CORTAPASTAS SAN VALENTIN ESTAÑADOS

set 7 tinplate cookie cutters st. valentine
set 7 emporte-pieces étamés st. valentine
set 7 taglia biscotti stagnato s. valentino
set 7 corta-massas estanhados s. valentin





| ref. | cms. | | Bar Code |
|---|---|---|---|
| 736600 | 4..9 | 6/72 | 8411922091786 |

## SET 4 CORTAPASTAS FAMILIA ESTAÑADOS

set 4 cookie cutters family
lot 4 coupe-pâtes famille
jogo 4 corta massas familia





| ref. | cms. | | Bar Code |
|---|---|---|---|
| 779900 | 13+5 | 6/72 | 8411922082272 |

## SET 7 CORTAPASTAS ANIMALES MARINOS ESTAÑADOS

set 7 tin plate cookie cutters sea animals
lot 7 coupe-pâtes étames animaux de la mer
jogo 7 corta-massas estanhados animais os mares

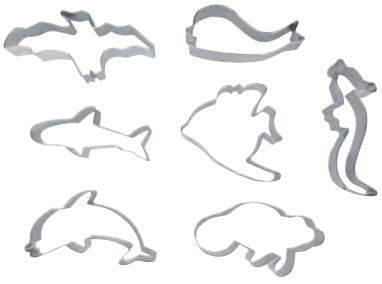



| ref. | cms. | | Bar Code |
|---|---|---|---|
| 723500 | 8... 12 | 6/72 | 8411922082005 |

## SET 7 CORTAPASTAS HALLOWEEN ESTAÑADOS

set 7 tin plate cookie cutters halloween
lot 7 coupe-pâtes étamés halloween
jogo 7 corta-massas estanhados halloween

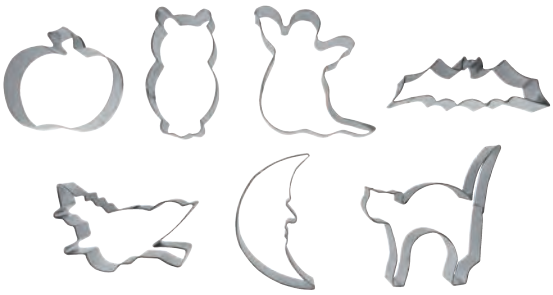



| ref. | cms. | | Bar Code |
|---|---|---|---|
| 723700 | 7... 10 | 6/72 | 8411922082029 |

## SET 7 CORTAPASTAS NAVIDAD ESTAÑADOS

set 7 tin plate cookie cutters Christmas
lot 7 coupe-pâtes étamés Noel
jogo 7 corta-massas estanhados Natal



| ref. | cms. | | Bar Code |
|---|---|---|---|
| 723800 | 7... 11 | 6/72 | 8411922082036 |

## SET 3 CORTAPASTAS CAFE GOURMAND (BLISTER)

set 3 cookie cutters cafe gourmand
lot3 coupe-pâtes cafe gourmand
jogo 3 corta-massas cafe gourmand



| ref. | cms. | | Bar Code |
|---|---|---|---|
| 778500 | 4 | 6/144 | 8411922080995 |

## SET 7 CORTAPASTAS ESTAÑADOS SONRISA

set 7 cookie cutters smiles
lot 7 découpoirs sonrises
set 7 tagliapasta smile
jogo 7 cortamassas sorrisos

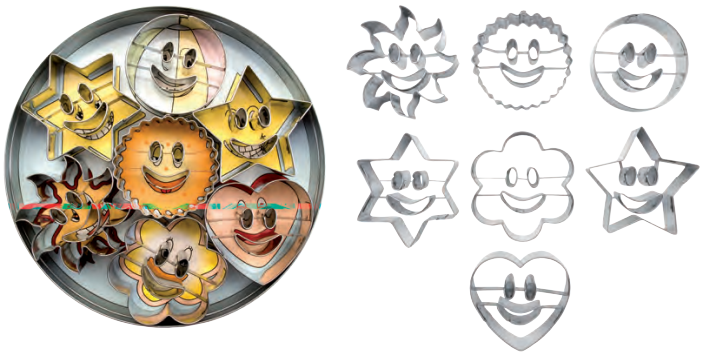

| ref. | Cms. | | Bar Code |
|---|---|---|---|
| 731900 | 5..6 | 6/48 | 8411922086195 |

## KIT PETIT CHOC KIDS

SILICONE + PLASTIC






Con receta
With recipe
Avec recette
Con ricetta
Com receita

1 cortador/ 1 Cutter
2 moldes/ 2 molds

| ref. | cms. | | Bar Code |
|---|---|---|---|
| 793700 | 6,5X5 | 1/6/24 | 8411922092639 |

## KIT PETIT CHOC L´AMOUR

SILICONE + PLASTIC






Con receta
With recipe
Avec recette
Con ricetta
Com receita

1 cortador/ 1 Cutter
2 moldes/ 2 molds

| ref. | cms. | | Bar Code |
|---|---|---|---|
| 793800 | 7 | 1/6/24 | 8411922092646 |

## KIT CRONUTS

100% SILICONE
PLASTIC

Con receta
With recipe
Avec recette
Con ricetta
Com receita



1 cortador 8cms/ Cutter 8cms
1 cortador 5,5cms/ Cutter 5,5cms
1 boquilla redonda 2mms/ Round nozzle 2mms
1 boquilla redonda 4mms/ Round nozzle 4mms
1 boquilla relleno 4mms/ Filling nozzle 4mms
1 boquilla rizada 4mms/ Star nozzle 4mms
Adaptador/ Adapter
1 manga flexible 35cms/ Flexible 35cms bag
1 espátula mini/ Mini spatula

| ref. | Ø | | Bar Code |
|---|---|---|---|
| 793100 | 5,5+8 | 1/6/48 | 8411922092462 |

## MOLDE PUSH UP CAKE

push up cake mould
moule push up cake
stampo push up cake
forma push up cake






PLASTIC

Con receta
With recipe
Avec recette
Con ricetta
Com receita

| ref. | Cms | | Bar Code |
|---|---|---|---|
| 792900 | 9,5x5 | 6/24 | 8411922092448 |

## MARCADOR DE PANECILLOS ESTRELLA

bread stamp
marqueur pour petits pains
marcador de pão

PLASTIC





| ref. | cms. | | Bar Code |
|---|---|---|---|
| 774801 | 7,5 | 6/144 | 8411922079838 |

## SELLO PARA GALLETAS/PAN

cookies/bread stamps
marqueur pour biscuit/pain
timbro per biscotti/pane
marcador para bolos/pão





1 SELLO, 8 DISCOS INTERCAMBIABLES Y 1 CORTAPASTAS REDONDO
1 stamp, 8 interchangeable discs and 1 round cookie cutter
1 tampon, 8 disques interchangeables et 7 emporte-pièces rond
1 timbro, 8 dischetti intercambiabili e 1 tagliapasta tondo
1 carimbo, 8 discos intercambiáveis e 1 corta-massas redondo



| ref. | Cms. | | Bar Code |
|---|---|---|---|
| 754100 | 6,5 | 6/6 | 8411922086843 |

# Boquillas

INOX/S. STEEL 18/10



## BOQUILLA REDONDA

round decorating tube
douille ronde lise
beccuccio tondo
boquilha redonda






| ref. | mark | mm | mm | mm | | | Bar Code |
|---|---|---|---|---|---|---|---|
| 250000 | (1) | 0,5 | 35 | 17 | 1 | 6/6 | 8411922090970 |
| 250001 | (2) | 1,0 | 35 | 17 | 1 | 6/6 | 8411922090987 |
| 25001A | (3) | 1,5 | 32 | 17 | 1 | 6/6 | 8411922090994 |
| 250002 | (4) | 2,0 | 32 | 17 | 1 | 6/6 | 8411922091007 |
| 250003 | (6) | 3,0 | 32 | 17 | 1 | 6/6 | 8411922091014 |
| 250004 | (8) | 4,0 | 30 | 18 | 1 | 6/6 | 8411922091021 |
| 250006 | (10) | 6,0 | 45 | 25 | 2 | 6/6 | 8411922091038 |
| 250007 | (11) | 7,0 | 30 | 18 | 1 | 6/6 | 8411922091045 |
| 250008 | (12) | 8,0 | 45 | 25 | 2 | 6/6 | 8411922091052 |
| 250010 | (2A) | 10,0 | 50 | 30 | 2 | 6/6 | 8411922091069 |
| 250012 | (1A) | 12,0 | 50 | 30 | 2 | 6/6 | 8411922091076 |

## BOQUILLA ESTRELLA

star decorating tube
douille étoile
beccuccio stella
boquilha estrela



| ref. | mark | mm | mm | mm | | | Bar Code |
|---|---|---|---|---|---|---|---|
| 250104 | 820 | 4,0 | 50 | 22 | 2 | 6/6 | 8411922091083 |
| 250106 | 821 | 6,0 | 50 | 24 | 2 | 6/6 | 8411922091090 |
| 250108 | 822 | 8,0 | 45 | 23 | 2 | 6/6 | 8411922091106 |
| 250109 | 1M | 9,0 | 50 | 30 | 2 | 6/6 | 8411922091113 |
| 250111 | 827 | 11,0 | 50 | 30 | 2 | 6/6 | 8411922091120 |

## BOQUILLA ESTRELLA MULTIPUNTA

multiwave star decorating tube
douille étoile multibranche
beccuccio stella multipunte
boquilha estrela multiponta



| ref. | mark | mm | mm | mm | | | Bar Code |
|---|---|---|---|---|---|---|---|
| 250208 | 199 | 8 | 28 | 21 | 1 | 6/6 | 8411922091137 |
| 250210 | 4B | 10 | 45 | 23 | 2 | 6/6 | 8411922091144 |
| 250212 | 6B | 12 | 50 | 30 | 2 | 6/6 | 8411922091151 |

## BOQUILLA ESTRELLA CERRADA

close star decorating tube
douille étoile fermée
beccuccio stella chiusa
boquilha estrela fechada







| ref. | mark | mm | mm | mm | | | Bar Code |
|---|---|---|---|---|---|---|---|
| 250303 | 30 | 3,0 | 33 | 17 | 1 | 6/6 | 8411922091168 |
| 250304 | 2D | 4,0 | 45 | 25 | 2 | 6/6 | 8411922091175 |
| 250306 | 2F | 9,0 | 50 | 30 | 2 | 6/6 | 8411922091182 |
| 250310 | 1B | 10,0 | 53 | 35 | 2 | 6/6 | 8411922091199 |
| 250312 | 1F | 12,0 | 50 | 35 | 2 | 6/6 | 8411922091205 |

## BOQUILLA PÉTALOS

petals decorating tube
douille pétales
beccuccio petali
boquilha petalas







| ref. | mark | mm | mm | mm | | | Bar Code |
|---|---|---|---|---|---|---|---|
| 250606 | 59 | 6,0 | 28 | 17 | 1 | 6/6 | 8411922091274 |
| 250610 | 61 | 10,0 | 30 | 17 | 1 | 6/6 | 8411922091281 |
| 250611 | 104 | 11,0 | 27 | 16 | 1 | 6/6 | 8411922091298 |
| 250616 | 126 | 16,0 | 40 | 23 | 2 | 6/6 | 8411922091304 |

## BOQUILLA HOJAS

leaves decorating tube
douille à feuilles
beccuccio foglia
boquilha folhas




| ref. | mark | mm | mm | mm | | | Bar Code |
|---|---|---|---|---|---|---|---|
| 250708 | 68 | 8,0 | 30 | 17 | 1 | 6/6 | 8411922091328 |
| 250711 | 70 | 11,0 | 32 | 20 | 1 | 6/6 | 8411922091335 |

## BOQUILLA CESTA

basket  decorating tube
douille tressage
beccuccio cesto
boquilha serra




| ref. | mark | mm | mm | mm | | | Bar Code |
|---|---|---|---|---|---|---|---|
| 250416 | 2B | 16,0 | 40 | 23 | 2 | 6/6 | 8411922091229 |
| 250420 | 1D | 20,0 | 45 | 27 | 2 | 6/6 | 8411922091236 |

## BOQUILLA RELLENO
bismarck decorating tube
douille petit choux
beccuccio ripieno
boquilha recheado




| ref. | mark | mm | mm | mm | | | Bar Code |
|---|---|---|---|---|---|---|---|
| 250504 | 264 | 4,0 | 90 | 22 | 2 | 6/6 | 8411922091243 |
| 250508 | 232 | 8,0 | 90 | 22 | 2 | 6/6 | 8411922091250 |

## BOQUILLA FLOR
flower decorating tube
douille fleur
beccuccio fiore
boquilha flor




| ref. | mark | mm | mm | mm | | | Bar Code |
|---|---|---|---|---|---|---|---|
| 251009 | 108 | 9,0 | 20 | 30 | 1 | 6/6 | 8411922091366 |

## BOQUILLA HIERBA
grass decorating tube
douille pelouse
beccuccio erba
boquilha ervas




| ref. | mark | mm | mm | mm | | | Bar Code |
|---|---|---|---|---|---|---|---|
| 250909 | 233 | 10,0 | 25 | 17 | 1 | 6/6 | 8411922091342 |

## BOQUILLA CONCHAS/CUERDA
shell/rope decorating tube
douille coquille/corde
beccuccio a conchiglia/corda
boquilha concha/corda




| ref. | mark | mm | mm | mm | | | Bar Code |
|---|---|---|---|---|---|---|---|
| 250908 | 105 | 9,0 | 30 | 17 | 1 | 6/6 | 8411922091359 |

## SET DE 6 CORNETES NIQUELADOS
set 6 nickel tubes
lot 6 douilles nickelés
jogo boquilhas niqueladas



| ref. | | Bar Code |
|---|---|---|
| 000934 | 1/6 | 8411922009347 |

## BOQUILLA “Saint Honoré”
INOX/S. STEEL

“saint honoré” decorating tube
douille “saint honoré”
beccuccio “saint honoré”
boquilha “saint honoré”




| ref. | mark | mm | mm | mm | | | Bar Code |
|---|---|---|---|---|---|---|---|
| 252300 | 580 | 13 | 40 | 25 | 2 | 6/12 | 8411922439663 |

## SET 12 BOQUILLAS RUSAS STANDARD

ADAPTER REF: 252200

INOX/S. STEEL

set 12 russian tips standard
set 12 douilles russes standard
set 12 beccucci russi standard
set 12 boquilhas russas standard

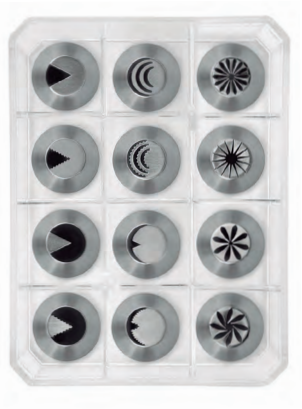









| ref. | Ø | H | | Bar Code |
|---|---|---|---|---|
| 252000 | 1,6 | 4 | 1/6/24 | 8411922437614 |

## SET 12 BOQUILLAS RUSAS XL

INOX/S. STEEL

set 12 russian tips XL
set 12 douilles russes XL
set 12 beccucci russi XL
set 12 boquilhas russas XL











| ref. | Ø | H | | Bar Code |
|---|---|---|---|---|
| 252001 | 2,3 | 4 | 1/6 | 8411922437621 |

## SET BOQUILLAS RUSAS NAVIDAD

INOX/S. STEEL

russian tips christmas
douilles r´usses noël
russische spritztüllen für weihnachten
boquilhas russas natal

Set 8





| ref. | Cms | H | | Bar Code |
|---|---|---|---|---|
| 252400 | 2,4 | 3,7 | 6/108 | 8411922441796 |

## SET 6 BOQUILLAS ESFÉRICAS

INOX/S. STEEL

set 6 ball tips
set 6 douilles sphériques
set 6 bocchette sferiche
set 6 boquilhas esféricas











| ref. | H | | Bar Code |
|---|---|---|---|
| 252100 | 6,5 | 6/72 | 8411922438536 |

## ADAPTADOR TRIPLE PARA BOQUILLAS GRANDES/RUSAS

PLASTIC

Big/Russian triple nozzle adapter
Adaptateur pour grandes/Russes douilles triple
Adattatore per beccucci grandes/Russi triplo
Adaptador para boquilhas grandes/Russas triple





| ref. | Cms | | Bar Code |
|---|---|---|---|
| 252200 | 2,3 | 6/216 | 8411922439656 |

## JUEGO 23 CORNETES DECORACIÓN+ADAPTADOR

POLYCARBONATE

decorating nozzles 23 pcs+adapter
ensemble de décoration 23 douilles+ adaptateur
23 boquilhas decoradoras +adaptador



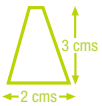


adapter
760603

| ref. | | Bar Code |
|---|---|---|
| 783800 | 6/48 | 8411922084146 |

## SET 24 CORNETES (CAJA PVC)

set 24 nozzles (pvc box)
set 24 douilles (boîte pvc)
jogo 24 boquilhas (caixa pvc)

SAN






No adapter

| ref. | | Bar Code |
|---|---|---|
| 771900 | 1/6 | 8411922077995 |

## JUEGO DECORADOR NOVELES
## (6 cornetes decoración niquelados + adaptador + manga 25 cm.)

decorating set (6 nickel plated nozzles + coupler + pastry bag 25 cm)
ensemble de décoration (6 douilles niquelés + adaptateur + poche 25 cm)
jogo decorador (6 boquilhas niqueladas + adaptador + saco pasteleiro 25 cm)





| ref. | | Bar Code |
|---|---|---|
| 760700 | 1/50 | 8411922619003 |

## KIT PRACTIC
## (10 mangas desechables 30 cm. +6 cornetes)

kit practic (10 disposable bags 30 cm. +6 nozzles)
kit practic (10 poches jetables 30 cm. +6 douilles)
kit practic (10 sacos descartavéis 30 cm. + 6 boquilhas)



| ref. | | Bar Code |
|---|---|---|
| 000946 | 1/6 | 8411922009460 |

## SET DE 6 CORNETES PLÁSTICO

set 6 plastic nozzles
lot 6 douilles plastique
jogo 6 boquilhas de plástico




| ref. | | Bar Code |
|---|---|---|
| 768300 | 6/12 | 8411922208955 |

## DOSIFICADOR CON SOPORTE +3 BOQUILLAS

portionner with base and 3 nozzles
doseur avec base et 3 douilles
dosificador com base e 3 boquilhas

Desmontable
Detachable
Démontable
Desmontable

ibili design



PLASTIC
INOX/S. STEEL



| ref. | lts. | | Bar Code |
|---|---|---|---|
| 727100 | 1,0 | 1/8 | 8411922083774 |

## ADAPTADOR STANDARD Nº 1 PEQUEÑAS (2pc)

small standard nozzle adapter (2pc)
adaptateur standard pour petit douilles (2pc)
adattatore standard per beccucci piccolo (2pc)
adaptador standard para boquilhas pequenas (2pc)



| ref. | cms. | | Bar Code |
|---|---|---|---|
| 760603 | 3x2,5 | 6/144 | 8411922090024 |

## ADAPTADOR PARA BOQUILLAS Nº2

PLASTIC

nozzle adapter
adaptateur pour douilles
adattatore per beccucci
adaptador para boquilhas



| ref. | | Bar Code |
|---|---|---|
| 760604 | 6/144 | 8411922091847 |

## CEPILLO LIMPIA CORNETES (BOLSA 2 UN.)

tube cleaning brush
brosse à douille
escova limpa boquilhas



| ref. | cms. | | Bar Code |
|---|---|---|---|
| 760400B | 10,5 | 1/10 | 8411922797008 |

## DECORADOR MANGA PLÁSTICO 5 BOQUILLAS (blister)

icing bag, plastic, 5 nozzles
poche à décorer, plastique, 5 douilles
saco pasteleiro em plástico, 5 boquilhas



| ref. | | Bar Code |
|---|---|---|
| 756300 | 12/144 | 8411922600193 |

## JERINGA DE REPOSTERIA + 8 BOQUILLAS

icing set + 8 nozzles
seringue à pâtisserie + 8 douilles
siringa da pasticciere + 8 bocchette
seringa de pasteleiro + 8 boquilhas



| ref. | Cms. | | Bar Code |
|---|---|---|---|
| 744500 | 18 | 6/72 | 8411922436464 |

## MANGA PASTELERA FLEXIBLE + 6 BOQUILLAS

flexible pastry bag + 6 nozzles
poche pâtissière + 6 dovilles
sacchetti flessibile + 6 beccucci
saco pasteleiro flexível + 6 boquilhas







| ref. | cms. | | Bar Code |
|---|---|---|---|
| 790100 | 40 | 12/96 | 8411922090437 |

## LAPIZ DECORADOR

decorating pen
crayon à décorer
penna decorativa
lápis para decorar

PLASTIC & SILICONE




| ref. | Cms. | | Bar Code |
|---|---|---|---|
| 744700 | 12 | 6/24 | 8411922436488 |

## SET DECORACIÓN COOKIES Y CUPCAKES

cookie & cupcake decorating kit
kit décoration pour cookies et cupcakes
kit de decoração cookies e cupcakes

3 FUELLES DECORADORES + 1 BIBERÓN
3 squeeze botlles + 1 straight side bottle
3 embonts décoration + 1 flacon souple
3 foles decoração + 1 biberão

INOX/S. STEEL

PLASTIC





| ref. | | Bar Code |
|---|---|---|
| 782800 | 1/4 | 8411922083194 |

## SET DE CUPCAKES LUXE

cupcake set luxe
set de cupcakes luxe
set per cupcake luxe
conjunto de cupcakes luxe

6 CÁPSULAS CUPCAKE/MOULDS
1 vaciador cupcake/corer
1 biberón/bottle
3 fuelles/bellows
1 espátula/spatula
3 boquillas/nozzles





| ref. | | Ø | Bar Code |
|---|---|---|---|
| 735500 | 6/24 | 6 | 8411922089035 |

## MANGA DESECHABLE

disposable pastry bags
poches à décorer jetables
Sacchetti monouso
sacos de pasteleiro descartavéis










10 UDS

| ref. | cms. | | Bar Code |
|---|---|---|---|
| 760030 | 30 | 1/12 | 8411922620306 |
| 760045 | 40 | 1/12 | 8411922620450 |
| 760055 | 55 | 1/12 | 8411922208962 |

100 UDS

| ref. | cms | | Bar Code |
|---|---|---|---|
| 760030E | 30 | 1/10 | 8411922435863 |
| 760040E | 40 | 1/10 | 8411922435870 |
| 760055E | 55 | 1/10 | 8411922435887 |

## MANGA DESECHABLE (caja expositora) (100 un.)

disposable pastry bag (display box) (100 un.)
poches à décorer jetables (boîte présentoir) (100 un.)
sacos de pasteleiro descartavéis (caixa expositora) (100 un.)

ANTIDESLIZANTE
not slippery
andtdérapant
anti-deslizante

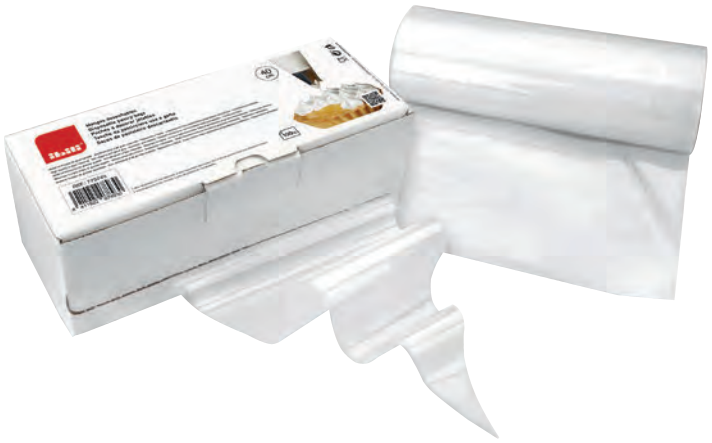

| ref. | cms. | | Bar Code |
|---|---|---|---|
| 773740 | 40 | 1/4 | 8411922078930 |
| 773755 | 55 | 1/10 | 8411922078541 |

## MANGA DESECHABLE DOBLE

PLASTIC

double disposable pastry bags
poches à décorer jetables double
doppelter einweg-spritzbeutel
sacos de pasteleiro descartavéis duplo

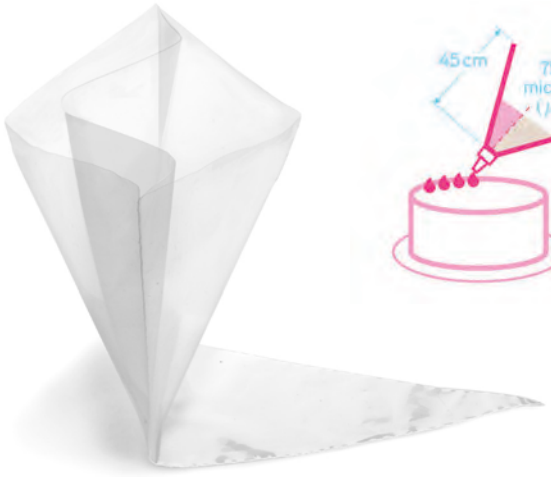






| ref. | Cms | | Bar Code |
|---|---|---|---|
| 760245 | 45 | 6/72 | 8411922448870 |

# Flex

INNOVATIVE COMPOSITE POLYMER

MAX 100°C MIN -40°C NO

## MANGA FLEXIBLE + 2 BOQUILLAS RELLENO

Flexible pastry bag + 2 bismark nozzles
Poche pâtissière + 2 choux dovilles
Sachetti flessibile + 2 beccucci ripiero
Saco pasteleriro flexível + 2 boquilhas recheado

Alta resistencia y flexibilidad
High resistance and flexibility
Haute résistance et flexibilité
Alta resistência e flexibilidade





| ref. | cms. | | Bar Code |
|---|---|---|---|
| 792500 | 35 | 6/72 | 8411922091984 |

## MANGA REPOSTERÍA FLEXIBLE

flexible pastry bag
poche pâtissière flexible
saco de pasteleiro flexível

Alta resistencia y flexibilidad
High resistance and flexibility
Haute résistance et flexibilité
Alta resistência e flexibilidade



| ref. | cms. | | Bar Code |
|---|---|---|---|
| 752734 | 34 | 1/12 | 8411922084061 |
| 752740 | 40 | 1/12 | 8411922084078 |
| 752745 | 45 | 1/12 | 8411922084085 |
| 752750 | 50 | 1/12 | 8411922084092 |
| 752755 | 55 | 1/12 | 8411922084108 |
| 752760 | 60 | 1/12 | 8411922084115 |

## MANGA FLEXIBLE DOBLE

double flexible pastry bag
poche pâtissière flexible double
sacchetti flessibile doppio
saco de pasteleiro flexível duplo

Alta resistencia y flexibilidad
High resistance and flexibility
Haute résistance et flexibilité
Alta resistência e flexibilidade





| ref. | cms. | | | Bar Code |
|---|---|---|---|---|
| 789440 | 40 | 760603 | 6/72 | 8411922090031 |

## MANGA FLEXIBLE TRIPLE

triple fexible pastry bag
poche pâtissière flexible triple
sacchetti flessibile triplo
saco de pasteleiro flexível triple

Alta resistencia y flexibilidad
High resistance and flexibility
Haute résistance et flexibilité
Alta resistência e flexibilidade





| ref. | cms. | | Bar Code |
|---|---|---|---|
| 798640 | 40 | 1/6/72 | 8411922433975 |

## MANGAS REPOSTERÍA, NYLON (bolsa plástico)

pastry bags (polybag)
poche à décorer (poche plastique)
sacos de pasteleiro (bolsa plástico)

NYLON



| ref. | cms. | | Bar Code |
|---|---|---|---|
| 756830 | 30 | 6/6 | 8411922774306 |
| 756835 | 35 | 6/6 | 8411922774351 |
| 756840 | 40 | 6/6 | 8411922774405 |
| 756845 | 45 | 6/6 | 8411922774450 |
| 756850 | 50 | 6/6 | 8411922774504 |
| 756860 | 60 | 6/6 | 8411922068610 |

## BIBERON

squeeze bottle
flacon verseur souple
recipientes para molhos

PLASTIC




| ref. | lts. | | Bar Code |
|---|---|---|---|
| 773901 | 0,125 | 12/12 | 8411922084566 |
| 773902 | 0,250 | 12/12 | 8411922079333 |
| 773904 | 0,400 | 12/12 | 8411922079340 |
| 773907 | 0,700 | 12/12 | 8411922079357 |

## BOL REPOSTERÍA

mixing bowl
bol à pattiserie
bol de pastelaria

PLASTIC



| ref. | cms. | | Bar Code |
|---|---|---|---|
| 726618 | 18 | 6/24 | 8411922083651 |
| 726624 | 24 | 6/24 | 8411922083668 |

Base antideslizante
Non-slip base
Base antidéparant
Baseie antideslizante

## BOWL SEMICIRCULAR PLEGABLE

semi-circular foldable bowl
bol semi-circulaie pliable
ciotola semicirculare pieghevole
bowl semicircular dobrável



| ref. | Ø | | Bar Code |
|---|---|---|---|
| 873000 | 21 | 6/6/24 | 8411922093520 |

## SOPORTE DE MANGAS

pastry bag holder
support pour poche à décorer
suporte sacos pasteleiro



| ref. | cms. | | Bar Code |
|---|---|---|---|
| 771400 | 10x24 | 1/4 | 8411922077919 |

## BÁSCULA REPOSTERIA 2 KG (CAJA INDIV.)

DIGITAL

kitchen scale 2 kg (gift box)
balance de cuisine 2 kg (boîte indiv.)
balança de cozinha 2 kg (caixa indiv.)

pila no incluida



Grad 1g

| ref. | Lts. | | Bar Code |
|---|---|---|---|
| 771500 | 2,00 | 1/6 | 8411922077940 |

## CUCHARA-BÁSCULA DIGITAL (CAJA INDIV.)

DIGITAL

digital spoon scale (gift box)
cuillère balance (boîte indiv.)
colher com balança (caixa indiv.)

pila incluida



Grad 0,1g

Max 300g

| ref. | cms. | | Bar Code |
|---|---|---|---|
| 708400 | 23 | 1/10 | 8411922075038 |

## BÁSCULA DE COCINA SOLAR

DIGITAL

solar kitchen scale
balance de cuisine solaire
bilance solare
balança electrónica solar de cozinha



Grad 1g

Max 5kg

Funciona con luz solar o artificial
It can keep working in the sunlight or lamplight
Elle fonctionnesous la lumière solaire ou artificielle
Viene alimentata a energia solare o artificiale
Pode funcionar com luz solar ou artificial

| ref. | cms. | | Bar Code |
|---|---|---|---|
| 734400 | 22x15 | 1/6 | 8411922087949 |

## BASCULA DIGITAL SUPERFINA

INOX/S. STEEL

digital scale super thin
balance numérique ultra fine
bilancie da cucina digitale
balança digital super fina

pila incluida



Grad 1g

Max 5kg

| ref. | cms. | | Bar Code |
|---|---|---|---|
| 790800 | 21,5x17 | 1/6 | 8411922090574 |

## BÁSCULA PARED

wall kitchen scale
balance murale
bilancia da parete
balança de parede

DIGITAL
Plegable
Foldable

Pilas NO incluidas
**Batteries NOT included**
Piles NON incluses
**Pile NON incluse**
Pilhas NÃO inclusas

Grad 1g

Max 3Kg





| ref. | cms. | | Bar Code |
|---|---|---|---|
| 771550 | 24x15 | 1/6 | 8411922079807 |

## BASCULA DIGITAL MINI

INOX/S. STEEL

digital scale mini
balance numérique mini
digitale mini-waage
balança digital mini



2xAAA

Incluye pilas
Batteries included

| ref. | cms. | | Bar Code |
|---|---|---|---|
| 734600 | 18X14 | 1/6/36 | 8411922441826 |

## BASCULA DIGITAL

GLASS

digital scale
balance numérique
digitale waage
balança digital



1 x 3V CR2032

Incluye pilas
Batteries included

| ref. | cms. | | Bar Code |
|---|---|---|---|
| 734810 | 23X15 | 1/5/20 | 8411922441819 |

## SET 10 PLANTILLAS DECORADORAS DE TARTAS

set 10 cake stencils
lot 10 pochoirs pour gateux
folhas decoradoras para bolos

PLASTIC





| ref. | cms. | | Bar Code |
|---|---|---|---|
| 719900 | 21 | 12/120 | 8411922079906 |

## SET 2 DECORADORES DE TARTA CRUZ SANTIAGO

set 2 st. james cake crosses
set 2 croix tarte saint jacques
jogo 2 cruces tarte santiago

INOX/S. STEEL




| ref. | cms. | | Bar Code |
|---|---|---|---|
| 781200 | 20x10 / 14x7 | 6/36 | 8411922082463 |

## VELAS NÚMERO
number candle
bougies numéro
candele numeri
velas numero

| ref. | Cms. | | Bar Code |
|---|---|---|---|
| 0-786300 | 7 | 12/288 | 8411922086454 |
| 1-786301 | 7 | 12/288 | 8411922086461 |
| 2-786302 | 7 | 12/288 | 8411922086478 |
| 3-786303 | 7 | 12/288 | 8411922086485 |
| 4-786304 | 7 | 12/288 | 8411922086492 |
| 5-786305 | 7 | 12/288 | 8411922086508 |
| 6-786306 | 7 | 12/288 | 8411922086515 |
| 7-786307 | 7 | 12/288 | 8411922086522 |
| 8-786308 | 7 | 12/288 | 8411922086539 |
| 9-786309 | 7 | 12/288 | 8411922086546 |







## VELAS ANIVERSARIO (palos + numeros)
birthday candles (sticks + numbers)
bougies d`anniversaire
velas de aniversario




| ref. | | Bar Code |
|---|---|---|
| 706400 | 12/48 | 8411922072822 |

## VELAS ANIVERSARIO (24 uds.) + SOPORTE (12 uds.) (blister)
birthday candles (24 pcs) + holders (12 pcs)
bougies d`anniversaire (24 pcs) + supports (12 pcs)
velas de aniversario (24 uds) + suportes (12 uds)



| ref. | | Bar Code |
|---|---|---|
| 756200 | 12/48 | 8411922600186 |

## VELA BALÓN
candle ball
bougie ballon football
candela pallone da calcio
vela bola de futebol



| ref. | Cms. | | Bar Code |
|---|---|---|---|
| 786206 | 8 | 12/288 | 8411922086393 |

## VELA HAPPY BIRTHDAY
candle happy birthday
bougie happy birthday
candela happy birthday
vela happy birthady




| ref. | Cms. | | Bar Code |
|---|---|---|---|
| 786209 | 7 | 12/288 | 8411922086423 |

## SET 5 VELAS CORAZÓN

set 5 candles heart
lot 5 bougies coeurs
set 5 candele cuore
jogo 5 velas coraçao



| ref. | Cms. | | Bar Code |
|---|---|---|---|
| 786203 | 7 | 12/288 | 8411922086362 |

## SET 5 VELAS SONRISA

set 5 candles smiles
lot 5 bougies sourises
set 5 candele smile
jogo 5 velas sorriso

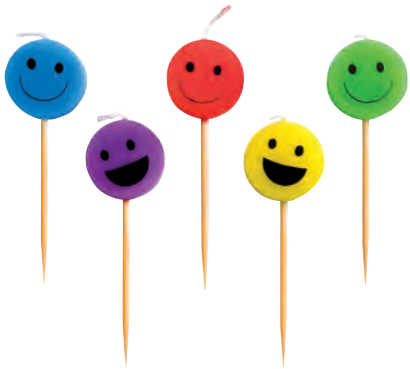

| ref. | Cms. | | Bar Code |
|---|---|---|---|
| 786201 | 7 | 12/288 | 8411922086355 |

## VELA COCHE

candle car
bougie voiture
candela auto
vela carro



| ref. | Cms. | | Bar Code |
|---|---|---|---|
| 786214 | 7,5 | 12/360 | 8411922088694 |

## VELAS MONSTRUOS

candle monsters
bougie monstres
candela mostri
vela monstros




| ref. | Cms. | | Bar Code |
|---|---|---|---|
| 786215 | 8 | 12/360 | 8411922088700 |



# Professional

HIGH QUALITY
INOX/S. STEEL 18/10
PLASTIC



## ESPÁTULA RECTA

straight spatula
spatule droite
spatola diritta
espátula reta



| ref. | cms. | H | | Bar Code |
|---|---|---|---|---|
| 737810 | 10 | 2 | 6/144 | 8411922440560 |
| 737815 | 15 | 3,0 | 6/144 | 8411922092158 |
| 737820 | 20 | 3,0 | 6/144 | 8411922092165 |
| 737825 | 25 | 3,5 | 6/96 | 8411922092172 |
| 737830 | 30 | 4,0 | 6/72 | 8411922092189 |

## ESPÁTULA ACODADA

angled spatula
spatule coudée
spatola a paletta
espátula curva



| ref. | cms. | H | | Bar Code |
|---|---|---|---|---|
| 737910 | 10 | 2 | 6/144 | 8411922440577 |
| 737915 | 15 | 3 | 6/144 | 8411922092196 |
| 737920 | 20 | 3 | 6/144 | 8411922092202 |
| 737925 | 25 | 3,5 | 6/96 | 8411922092219 |
| 737930 | 30 | 4,0 | 6/72 | 8411922092226 |

## SET 3 ESPATULAS MINI

Set of 3 mini-spatulas
Set 3 spatules mini
Set 3 mini spatole
Conjunto 3 espátulas míni



| ref. | cms. | H | | Bar Code |
|---|---|---|---|---|
| 738000 | 10 | 2 | 6/72 | 8411922092233 |

## PALETA RECTANGULAR XL

rectangular spatula XL
spatule rectangulaire XL
spatula rettangolare XL
espátula rectangular XL



| ref. | cms. | | Bar Code |
|---|---|---|---|
| 738450 | 32x12 | 6/48 | 8411922439922 |

## PALETA RECTANGULAR

rectangular spatula
spatule rectangulaire
spatula rettangolare
espátula rectangular



| ref. | cms. | | Bar Code |
|---|---|---|---|
| 738400 | 25x7 | 6/96 | 8411922093056 |

## RASQUETA TRIANGULAR

triangular scraper
racloir triangulaire
raschietto triangolare
raspador triangular



| ref. | cms. | | Bar Code |
|---|---|---|---|
| 738300 | 25x10 | 6/144 | 8411922092950 |

## PALETA TRIANGULAR

triangular spatula
spatule triangulaire
spatula triangolare
espátula triangula



| ref. | cms. | | Bar Code |
|---|---|---|---|
| 738500 | 25x6 | 6/144 | 8411922093155 |

## RASQUETA

scraper
raclette
raschietto
raspador




| ref. | cms. | | Bar Code |
|---|---|---|---|
| 738100 | 16x12,5 | 6/72 | 8411922092240 |

# Ecoprof

INOX 201
PLASTIC

## ESPÁTULA ACODADA

angled spatula
spatule coudée
gebogener spatel
espátula curva



| ref. | Cms | | Bar Code |
|---|---|---|---|
| 737910E | 10 | 6/96 | 8411922448689 |
| 737915E | 15 | 6/96 | 8411922448696 |
| 737920E | 20 | 6/96 | 8411922448702 |
| 737925E | 25 | 6/72 | 8411922448719 |
| 737930E | 30 | 6/72 | 8411922448726 |

## ESPÁTULA RECTA

straight spatula
spatule droite
gerader spatel
espátula reta



| ref. | Cms | | Bar Code |
|---|---|---|---|
| 737810E | 10 | 6/96 | 8411922448634 |
| 737815E | 15 | 6/96 | 8411922448641 |
| 737820E | 20 | 6/96 | 8411922448658 |
| 737825E | 25 | 6/72 | 8411922448665 |
| 737830E | 30 | 6/72 | 8411922448672 |

## SET 3 ESPATULAS MINI

set of 3 mini-spatulas
set 3 spatules mini
set 3 mini-spatel
conjunto 3 espátulas míni



| ref. | Cms | | Bar Code |
|---|---|---|---|
| 738000E | 10 | 6/72 | 8411922448733 |

## RASQUETA

scraper
raclette
schaber
raspador



| ref. | Cms | | Bar Code |
|---|---|---|---|
| 738100E | 16x12,5 | 6/72 | 8411922448740 |

## PALETA RECTANGULAR

rectangular spatula
spatule rectangulaire
rechteckiger spatel
espátula rectangular



| ref. | Cms | | Bar Code |
|---|---|---|---|
| 738400E | 29,5x7,5 | 6/72 | 8411922448764 |

## PALETA RECTANGULAR XL

rectangular spatula xl
spatule rectangulaire xl
rechteckiger spatel xl
espátula rectangular xl



| ref. | Cms | | Bar Code |
|---|---|---|---|
| 738450E | 32x14 | 6/72 | 8411922448771 |

## ESPATULA TRIANGULAR

triangular spatula
spatule triangulaire
dreieckiger spatel
espátula triangula



| ref. | Cms | | Bar Code |
|---|---|---|---|
| 738500E | 26,5x6 | 6/96 | 8411922448788 |

## RASQUETA TRIANGULAR

triangular scraper
racloir triangulaire
dreieckiger schaber
raspador triangular



| ref. | Cms | | Bar Code |
|---|---|---|---|
| 738300E | 25x10 | 6/72 | 8411922448757 |

## SET 2 ESPÁTULAS MINI / REBAÑABOTES (espátula + cuchara)

100% SILICONE
PLASTIC

set 2 mini-spatulas / spoon scraper (spatula + spoon)
set 2 spatules mini / lèche-plat (spatule+cuilére)
set 2 mini spatole / raschia-vasetti (spatola + cuchiaio)
set 2 espátulas mini / salazar (espatula+colher)






| ref. | Cms | | Bar Code |
|---|---|---|---|
| 748800 | 23 | 6/72 | 8411922438604 |

## ESPÁTULA SILICONA
## con mango Inox 18% (display)

100% SILICONE + INOX

silicone scraper with s/s 18% handle (display)
spatule en silicone avec manche inox 18% (display)
espátula de silicone com cabo inox 18% (display)



| ref. | cms. | | Bar Code |
|---|---|---|---|
| 763900 | 30x58 | 6/144 | 8411922203110 |

## ESPATULA SILICONA GRANDE
## MANGO PLASTICO

100% SILICONE + PLASTIC

silicone large spatule, plastic handle
spatule grand modèle avec manche en plastique
espatula de silicona grande com cabo plástico



| ref. | cms. | | Bar Code |
|---|---|---|---|
| 752550 | 25,3 | 6/24 | 8411922071153 |

## PINCEL SILICONA MANGO PLASTICO

100% SILICONE + PLASTIC

silicone brush, plastic handle
pinceau en silicone avec manche en plastique
pincel silicona com cabo plástico



| ref. | cms. | | Bar Code |
|---|---|---|---|
| 751800 | 24 | 6/24 | 8411922071139 |

## ESPÁTULA SILICONA PROFESSIONAL

SILICONE
LFGB

silicone scraper professional
spatule en silicone professionnel
silikonspatel professional
espatula silicona professional

new



| ref. | cms. | | Bar Code |
|---|---|---|---|
| 702225 | 25 | 12/72 | 8411922451030 |
| 702236 | 36 | 12/72 | 8411922451047 |
| 702241 | 41 | 12/72 | 8411922451054 |

## ESPÁTULA SILICONA mango Inox 18/10 profesional

100% SILICONE + INOX

MAX 260°C

spatula with s/s 18/10 wire handle silicon
spatule avec manche inox 18/10 silicone
espátula de borracha, cabo inox 18/10

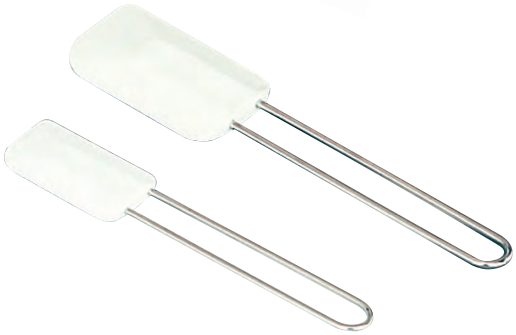

| ref. | cms. | | Bar Code |
|---|---|---|---|
| 702026 | 26 | 12/288 | 8411922618266 |
| 702032 | 32 | 12/144 | 8411922618327 |
| 702036 | 36 | 6/36 | 8411922448917 |

## ESPÁTULA PLÁSTICO (blister)

scraper, plastic
spatule plastique
espátula plástico



| ref. | H. | | Bar Code |
|---|---|---|---|
| 756000 | 25 | 12/432 | 8411922600179 |

## SET ESPÁTULA + DECORADOR plástico

bowl scraper + cake decorator set, plastic set
ensemble de spatule + peigne à décorer plastique
jogo espátula + pente decorador plástico



| ref. | H. | | Bar Code |
|---|---|---|---|
| 761100 | 15 | 12/360 | 8411922621839 |

## CORTADOR DE MASAS / MEDIDOR DE SPAGUETI

dogh cutter + spaguetti measurer
découpoirs + mesure à spaguetti
coppa-pasta + misura-spaghetti
corta-massas+medidiro para sparguette



| ref. | cms. | | Bar Code |
|---|---|---|---|
| 796500 | 15x12 | 12/12/144 | 8411922093803 |

## SET 4 CAZOS DE MEDIDAS

INOX/S. STEEL

set 4 measuring saucepan
lot 4 casseroles à mesurer
maß pfännchen set
jogo 4 caçarolas medidoras



59 - 79 - 118 - 236 ML
1/4 - 1/3 - 1/2 - 1 CUP

| ref. | Ø | | Bar Code |
|---|---|---|---|
| 701910 | 5-6-7-8,5 | 6/48 | 8411922449556 |

## SET 4 CUCHARAS DE MEDIDAS

NYLON
INOX/S. STEEL

set 4 measuring spoons
lot 4 cuillères à mesurer
set 4 cucchiai misuratori
jogo 4 colheres medidoras




| ref. | cms. | | Bar Code |
|---|---|---|---|
| 736800 | 14x4,5 | 6/288 | 8411922091809 |

## CUCHARAS MEDIDAS (4 PIEZAS)

INOX/S. STEEL

measuring spoons (4 p)
cuillère à mesurer (4 p)
colher medidor (4 p)



| ref. | | Bar Code |
|---|---|---|
| 701400 | 6/12 | 8411922612004 |

## SET 4 CAZOS DE MEDIDAS

NYLON
INOX/S. STEEL

set 4 measuring saucepan
lot 4 casseroles à mesurer
set 4 misurini
jogo 4 caçarolas medidoras




| ref. | cms. | | Bar Code |
|---|---|---|---|
| 736900 | 19x8,5 | 6/120 | 8411922091816 |

## TAMIZADOR

INOX/S. STEEL 18/10

flour sifter
tamis
peneira



| ref. | cms. | | Bar Code |
|---|---|---|---|
| 761000 | 8,5 | 6/96 | 8411922621822 |

## TAMIZADOR BISTROT

INOX/S. STEEL 18%

flour sifter bistrot
tamis bistrot
peneira bistrot



| ref. | cms. | | Bar Code |
|---|---|---|---|
| 761003 | 10 | 6/60 | 8411922080117 |

## TAMIZADOR (malla inox)

Paso 0,45mm

sieve
tamis
peneira

INOX/S. STEEL 18/10



| ref. | cms. | | Bar Code |
|---|---|---|---|
| 704216 | 16 | 4/48 | 8411922069891 |
| 704220 | 20 | 4/48 | 8411922069907 |
| 704225 | 25 | 4/48 | 8411922069914 |

## TAMIZADOR CON TAPA INFERIOR

sin BPA free

sifter with bottom cover
tamis avec couvercle sur la partie inférieure
mehlsieb mit untersatz
peneira com tampa inferior





| ref. | cms. | | Bar Code |
|---|---|---|---|
| 730310 | 10x11 | 6/48 | 8411922448184 |

## ESPOLVOREADOR DE MALLA

INOX/S. STEEL 18/10

mesh shaker
boîte à saupoudrer maille
polvilhador malha



| ref. | cms. | H. | | Bar Code |
|---|---|---|---|---|
| 742200 | 7 | 10 | 6/6 | 8411922435405 |

## ESPOLVOREADOR

INOX/S. STEEL 18/10

shaker
boîte à saupoudrer
polvilhador



| ref. | lts. | | Bar Code |
|---|---|---|---|
| 757400 | 0,25 | 6/96 | 8411922600285 |

## VASO DE MEDIDAS FLEXIBLE

100% SILICONE

flexible measuring cup
verre doseur flexible
bicchiere misuratore flessibile
copo de medidas flexível




| ref. | Lts. | cms. | | Bar Code |
|---|---|---|---|---|
| 790207 | 0,50 | 9,5x13 | 1/6/36 | 8411922090444 |
| 790212 | 1,00 | 12x17,5 | 1/6/24 | 8411922090451 |

## JARRA MEDIDAS, PLÁSTICO

PLASTIC

measuring cup, plastic
verre mesurer, plastique
copo medidor, plástico




| ref. | lts. | | Bar Code |
|---|---|---|---|
| 765200 | 0,6 | 12/48 | 8411922206364 |

## MEDIDOR / RACIONADOR MÚLTIPLE

multiple measurer / portioner
mesureur / doseur multiple
messbecher, mehrfach skaliert/skalierbar
medidor / racionador múltiplo

# PERSONALIZABLE
# CUSTOMIZABLE

ECOZEN + PLASTIC

sin BPA free

new




| ref. | Lts. | Ø | H. | | Bar Code |
|---|---|---|---|---|---|
| 787410 | 0,500 | 10 | 14,5 | 1/6/24 | 8411922449228 |

EL SET INCLUYE · THE SET INCLUDES
LE SET INCLUT · SET ENTHÄLT · O KIT INCLUI

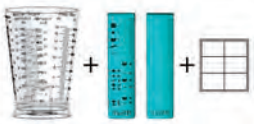

1 vaso + 2 reglas + etiquetas
1 cup + 2 rulers + labels



Medidas tradicionales (E)
(Volumen, Harina, Azúcar, Arroz)

Traditional measurements (UK)
(Volume, Flour, Sugar, Rice)

Mesures traditionnelles (F)
(Volume, Farine, Sucre, Riz)

Herkömmliche Mengenangaben (D)
(Volumen, Mehl, Zucker, Reis)

Medidas tradicionais (P)
(Volume, Farinha, Açúcar, Arroz)

(E) Raciones recomendadas: Garbanzos, Lentejas, Alubias, Macarrones, Fideos.

(UK) Recommended servings: Garbanzo beans, Lentils, Beans, Macaroni, Noodles.

(F) Rations recommandées : Pois chiche, Lentilles, Haricots blancs, Nouilles, Vermicelles.

(D) Empfohlene Mengen: Erbsen, Linsen, Bohnen, Makkaroni, Nudeln.

(P) Rações recomendadas: Grão-de-bico, Lentilhas, Feijão, Macarrão, Massa para sopa.

(E) Medidor de espaguetis / 1 cucharada.
(UK) Spaghetti mesurer / 1 TBSP.

### PERSONALIZA TU REGLA · CUSTOMIZE YOUR RULER · PERSONNALISEZ VOTRE RÈGLE EIGENE FÜLLSKALA · PERSONALIZE A SUA RÉGUA

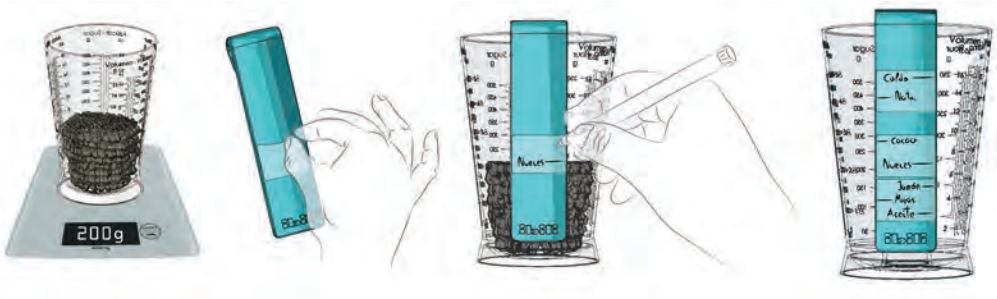


(E) Ejemplos de regla personalizada:
- Caldo para el guiso.
- Nata y jamón para la pasta carbonara.
- Cacao, nueces, moras y aceite para el bizcocho.

(UK) Examples of customized rulers:
- Broth for stew.
- Cream and ham for pasta carbonara.
- Cocoa, walnuts, berries, and oil for cake.

(F) Exemples de règle personnalisée :
- Bouillon pour le ragoût.
- Crème fraîche et bacon pour les pâtes à la carbonara.
- Cacao, noix, mûres et huile pour le gâteau.

(D) Beispiele für eigene Füllskalen:
- Brühe für Schmorgerichte.
- Sahne und Schinken für Pasta a la Carbonara.
- Kakao, Nüsse, Beeren und Öl für Kuchen.

(P) Exemplos de régua personalizada:
- Caldo para guisados.
- Nata e presunto para massa carbonara.
- Cacau, nozes, amoras e azeite para bolos.

## SEPARADOR DE YEMAS

PLASTIC

yolk separator
séparateur de jaunes d´oeufs
separatore di tuorli
separador de gemas




| ref. | Ø | | Bar Code |
|---|---|---|---|
| 739300 | 10x7x4 | 6/144 | 8411922433531 |

## SEPARADOR DE YEMAS INOX

yolk separator
séparateur à oeuf
separador gema ovos

INOX/S. STEEL 18/10



| ref. | cms. | | Bar Code |
|---|---|---|---|
| 709500 | 17 | 6/6 | 8411922076929 |

## COMPROBADOR DE TARTAS

cake tester
testeur de cuisson pour gateaux
injector de molhos




| ref. | Cms. | | Bar Code |
|---|---|---|---|
| 778000 | 16 | 6/48 | 8411922080551 |

## ESPÁTULA REPOSTERÍA NYLON

NYLON

nylon cake server
spatule à pâtisserie nylon
espátula de pastelaria nylon



| ref. | H. | | Bar Code |
|---|---|---|---|
| 758000 | 31 | 12/144 | 8411922600353 |

## PINCEL REPOSTERÍA plástico (blister)

pastry brush, plastic
pinceau à pâtisserie plastique
pincel pasteleiro plástico



| ref. | cms. | | Bar Code |
|---|---|---|---|
| 757100 | 21 | 6/144 | 8411922600261 |

## PINCEL SILICONA CON BOTELLA (caja indiv. litografiada)

silicone brush basting bottle (gift box)
pinceau silicone avec bouteille (boîte indiv.)
pincel silicone com garrafa (caixa indiv.)





| ref. | H. | Lts. | | Bar Code |
|---|---|---|---|---|
| 707600 | 16,50 | 0,15 | 1/12 | 8411922074888 |

## BATIDOR INOX 12 VARILLAS

INOX/S. STEEL 18/10

s/steel whisk 12 wires
fouet inox 12 fils
batedor inox 12 fios



| ref. | cms. | | Bar Code |
|---|---|---|---|
| 750225 | 25 | 6/144 | 8411922083217 |
| 750230 | 30 | 6/96 | 8411922083224 |
| 750235 | 35 | 6/96 | 8411922083231 |
| 750240 | 40 | 6/120 | 8411922083248 |

## BATIDOR CLASS MINI

INOX/S. STEEL

whisk class mini s/s
batteur class mini inox
batedor class mini inóx





| ref. | cms. | | Bar Code |
|---|---|---|---|
| 750515 | 15 | 6/72 | 8411922068887 |

## BATIDOR MINI INOX

INOX/S. STEEL

whisk mini s/s
batteur mini inox
batedor mini inóx



| ref. | cms. | | Bar Code |
|---|---|---|---|
| 750415 | 15 | 6/288 | 8411922068870 |

## PALA SERVIR TARTAS

INOX/S. STEEL

cake server
pelle à tarte
pá para servir bolo

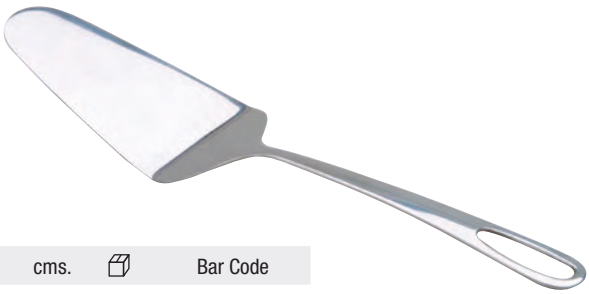

| ref. | cms. | | Bar Code |
|---|---|---|---|
| 761500 | 25 | 6/144 | 8411922621877 |

## ESPÁTULA / CUCHARA

spatule / spoon
spatule / cuillère
spatola / cucchiaio
espatula/ colher

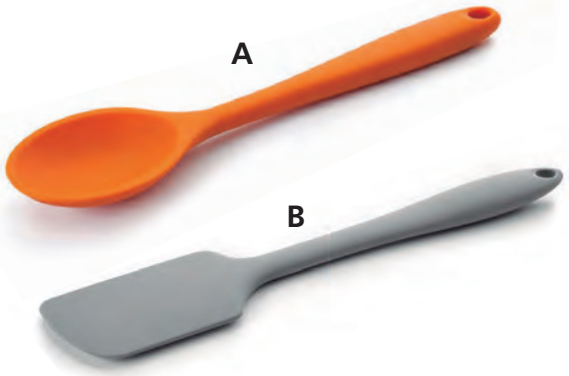





INOX/S. STEEL
100% SILICONE

12 A + 8 B
20 un.

| ref. | cms. | | Bar Code |
|---|---|---|---|
| 742601 | 26/28 | 20 (12+8) | 8411922435559 |

## PINCEL / PINZA

brush / tong
pinceau / pince
penello / pinza
pincel / pinça







INOX/S. STEEL
100% SILICONE

10 A + 10 B
20 un.

| ref. | cms. | | Bar Code |
|---|---|---|---|
| 742600 | 25/29 | 20 (10+10) | 8411922435542 |

## PINCEL / ESPÁTULA

brush / spatule
pinceau / spatule
penello / spatola
pincel / espatula

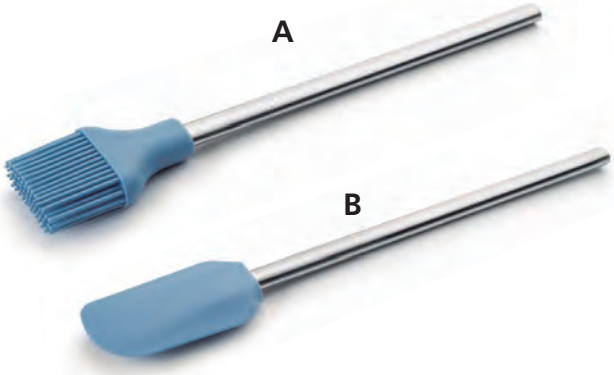





INOX/S. STEEL
100% SILICONE

12 A + 12 B
24 un.

| ref. | cms. | | Bar Code |
|---|---|---|---|
| 742700 | 32 | 24 (12+12) | 8411922435566 |

## CUCHARA DE SILICONA

silicone spoon
cuillère en silicone
cucchiaio in silicone
colher silicona

| ref. | cms. | | Bar Code |
|---|---|---|---|
| 732400 | 30 | 12/48 | 8411922086553 |



## ESPÁTULA DE SILICONA

silicone spatule
spatule en silicone
spatola in silicone
espatula silicona

| ref. | cms. | | Bar Code |
|---|---|---|---|
| 732500 | 30 | 12/48 | 8411922086560 |



## PINCEL DE SILICONA

silicone brush
pinceau en silicone
penello in silicone
pincel silicona

| ref. | cms. | | Bar Code |
|---|---|---|---|
| 732600 | 30 | 12/48 | 8411922086577 |



## ESPÁTULA REPOSTERÍA SILICONA

silicone bakery spátula
spatule pâtisserie en silicone
spatola pasticceria in silicone
espátula pastelaria silicona

| ref. | cms. | | Bar Code |
|---|---|---|---|
| 735300 | 30x5 | 12/96 | 8411922089011 |



## BATIDOR SILICONA CON MANGO INOX

silicone whisk s/steel handle
fouet silicone avec manche inox
frusta in silicone con manico in acciaio
batedor silicona com cabo inox





| ref. | cms. | | Bar Code |
|---|---|---|---|
| 786800 | 25 | 12 | 8411922087574 |

## PINZA SILICONA

silicone tong
pince en silicone
pinza in silicone
pinça en silicona





| ref. | cms. | | Bar Code |
|---|---|---|---|
| 736300 | 30 | 12/36 | 8411922090369 |

## BATIDOR MANGO TERMOSELLADO

whisk with heat-sealed handle
fouet manche thermoscellé
schneebesen heissversiegelter griff
batedor com pega termoselada




| ref. | cms. | | Bar Code |
|---|---|---|---|
| 680125 | 25 | 6/24 | 8411922448832 |
| 680130 | 30 | 6/24 | 8411922448849 |
| 680135 | 35 | 6/24 | 8411922448856 |
| 680140 | 40 | 6/24 | 8411922448863 |

A 6 varillas/wires
B 6 varillas/wires
C 9 varillas/wires
D 9 varillas/wires

ABS + INOS/S.STEEL 18/10

PROFESIONAL / PROFESSIONAL






## BATIDOR GIRATORIO

INOX/S. STEEL

rotary mixer
batteur rotatif
frusta rotante
batedor giratório





| ref. | cms. | | Bar Code |
|---|---|---|---|
| 786700 | 25 | 4 | 8411922087567 |

## MEZCLADOR DE MASAS

INOX/S. STEEL

dough blender
mélangeur de pâte
impastatrice
misturador de masas





| ref. | cms. | | Bar Code |
|---|---|---|---|
| 795300 | 12x11 | 6/6/72 | 8411922093629 |

## RODILLO PUNTEADOR

roller docker
rouleau pique vite
rolo de massa tacejador





| ref. | cms. | | Bar Code |
|---|---|---|---|
| 771700 | 12 | 6/72 | 8411922077964 |

## RODILLO ROMBOS

lattice cutting roller
rouleau à losange
rolo de massa cortador grelha





| ref. | cms. | | Bar Code |
|---|---|---|---|
| 771800 | 12 | 6/72 | 8411922077971 |

## PALA-BASE PARA PIZZAS Y TARTAS-RECTANGULAR (CAJA LITOGRAF.)

server-base for pizza and cakes-rectangular (gift box)
pelle à gâteaux et pizzas-rectangulaire (boîte indiv.)
pá-baseie pára pizzas e tartas rectangular (caixa indiv.)

INOX/S. STEEL





| ref. | cms. | | Bar Code |
|---|---|---|---|
| 781700 | 37x25 | 1/6 | 8411922082531 |

## PALA-BASE PARA PIZZAS Y TARTAS-REDONDA (CAJA LITOGRAF.)

server-base for pizza and cakes-round(gift box)
pelle à gâteaux et pizzas-ronde (boîte indiv.)
pá-baseie pára pizzas e tartas redonda(caixa indiv.)





| ref. | cms. | | Bar Code |
|---|---|---|---|
| 725200 | 25 | 6/24 | 8411922082203 |

INOX/S. STEEL

## REJILLA ENFRIATARTAS REDONDA (ACERO CROMADO)

cake cooling rack-round (chromed steel)
grille ronde à gâteaux (fil chromé)
grelha enfriadora de bolos redonda (aço cromagem)

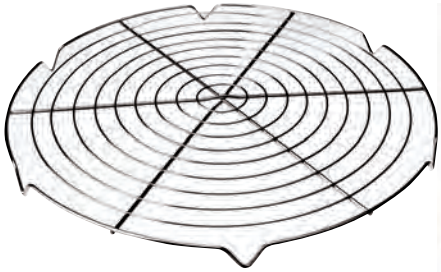



| ref. | cms. | | Bar Code |
|---|---|---|---|
| 780730 | 30 | 6/60 | 8411922082418 |

## REJILLA ENFRIATARTAS RECTANGULAR (ACERO CROMADO)

cake cooling rack-rectangular (chromed steel)
grille rectangulaire à gâteaux (fil chromé)
grelha enfriadora de bolos rectangular (aço cromagem)

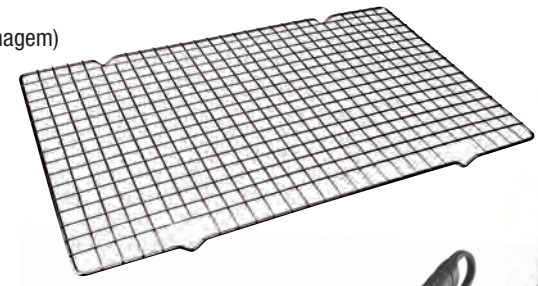



| ref. | cms. | | Bar Code |
|---|---|---|---|
| 780825 | 40x25 | 6/6 | 8411922082425 |

## PALA PARA COOKIES / PATATAS FRITAS

NYLON

spatula for chips/cookies
pelle pour cookies / frites
für kekse/pommes frites
pá para cookies / batatas fritas






| ref. | Cms | | Bar Code |
|---|---|---|---|
| 780510 | 33x17,5 | 6/48 | 8411922449211 |

## BASE GIRATORIA BAJA
low rotating base
base giratoire basse
base girevole bassa
base giratória baixa



| ref. | Ø | H | | Bar Code |
|---|---|---|---|---|
| 789300 | 31 | 5 | 6/6 | 8411922089998 |

## BASE GIRATORIA ALTA
high rotating base
base giratoire haute
base girevole alta
base giratória alta

PLASTIC



| ref. | cms. | H | | Bar Code |
|---|---|---|---|---|
| 789301 | 31 | 12,5 | 6/6 | 8411922090000 |

## SOPORTE GIRATORIO (CRISTAL + INOX) (CAJA INDIV.)
revolving cake stand (glass + s/steel) (gift box)
plateau tournant (verre + inox) (boîte indiv.)
prato giratório (vidro + inóx) (caixa indiv.)

INOX/S. STEEL
GLASS

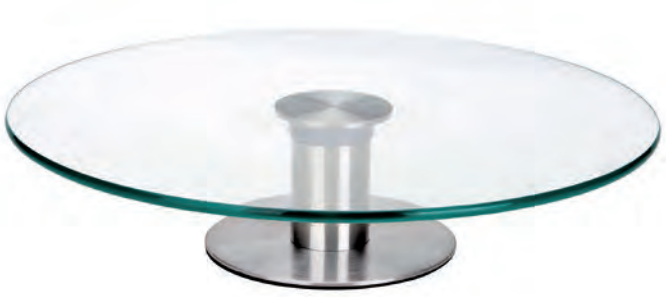

| ref. | cms. | H. | | Bar Code |
|---|---|---|---|---|
| 717130 | 30 | 7 | 1/6 | 8411922077599 |

## BASE GIRATORIA BASCULANTE
tilt-swivel base
socle tournant basculant
base rotante basculante
base giratória basculante

PLASTIC



| ref. | cms. | H. | | Bar Code |
|---|---|---|---|---|
| 872300 | 23 | 14 | 1/12 | 8411922091373 |

# Baking cups



## CAPSULAS REPOSTERÍA

baking cups
capsules à pâtisserie
pirottini
cápsulas doceria (100 un)

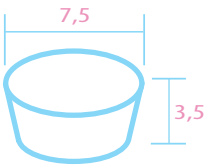





30 min.

special cupcake

IMPERMEABLE A LA GRASA
greaseproof imperméable graisses
impermeabile al grasso
impermeável à gordura

100 u.



| ref. | cms. | H | | Bar Code |
|---|---|---|---|---|
| 735900 | 7,5 | 4 | 12/72 | 8411922090147 |

50+50 u.



| ref. | cms. | H | | Bar Code |
|---|---|---|---|---|
| 735901 | 7,5 | 4 | 12/72 | 8411922090154 |

50+50 u.



| ref. | cms. | H | | Bar Code |
|---|---|---|---|---|
| 735903 | 7,5 | 4 | 12/72 | 8411922090178 |

50+50 u.



| ref. | cms. | H | | Bar Code |
|---|---|---|---|---|
| 735904 | 7,5 | 4 | 12/72 | 8411922090185 |

50+50 u.



| ref. | cms. | H | | Bar Code |
|---|---|---|---|---|
| 735907 | 7,5 | 4 | 12/72 | 8411922090215 |

50+50 u.



| ref. | cms. | H | | Bar Code |
|---|---|---|---|---|
| 735908 | 7,5 | 4 | 12/72 | 8411922090222 |

50+50 u.



| ref. | cms. | H | | Bar Code |
|---|---|---|---|---|
| 735909 | 7,5 | 4 | 12/72 | 8411922090239 |

50+50 u.



| ref. | cms. | H | | Bar Code |
|---|---|---|---|---|
| 735910 | 7,5 | 4 | 12/72 | 8411922090246 |

## CAPSULAS REPOSTERÍA PRINCESA

baking cups princess
capsules à pâtisserie princesse
pirottini principessa
cápsulas doceria princesa

MAX 220°C



30 min.

50+50 u.



| ref. | cms | H | | Bar Code |
|---|---|---|---|---|
| 735913 | 7,5 | 4 | 12/72 | 8411922433593 |

## CAPSULAS REPOSTERÍA BABY

baking cups baby
capsules à pâtisserie baby
pirottini baby
cápsulas doceria baby

MAX 220°C



30 min.

50+50 u.



| ref. | cms | H | | Bar Code |
|---|---|---|---|---|
| 735914 | 7,5 | 4 | 12/72 | 8411922433609 |

## SET 100 CÁPSULAS NAVIDAD

set 100 baking cups christmas
set 100 capsules à pâtisserie nöel
set 100 pirottini natale
set 100 cápsulas natal

MAX 220°C PAPER



| ref. | cms. | | Bar Code |
|---|---|---|---|
| 735911 | 7,5 | 12/72 | 8411922091991 |

## SET 100 CÁPSULAS PASCUA

set 100 baking cups easter
set 100 capsules à pâtisserie pâques
set 100 pirottini pascua
set 100 cápsulas pâscua

MAX 220°C PAPER

IMPERMEABLE A LA GRASA
greaseproof imperméable graisses
impermeabile al grasso
impermeável à gordura



| ref. | cms. | | Bar Code |
|---|---|---|---|
| 735912 | 7,5 | 12/72 | 8411922092004 |

50+50 u.



MAX 220°C



| ref. | cms. | H | | Bar Code |
|---|---|---|---|---|
| 735905 | 7,5 | 4 | 12/72 | 8411922090192 |

## SET 96 CÁPSULAS CUPCAKE Y 24 BANDERITAS ATAUD

PAPER

set 96 cupcake cases and 24 flags coffin
jeu 96 moules et 24 drapeaux pour cupcakes cercueil
set 96 pirottini e 24 badieras bara
set 96 capsulas cupcake y 24 bandeiras caixão






| ref. | Ø | | Bar Code |
|---|---|---|---|
| 737000 | 7,5 | 12/48 | 8411922092028 |

## CAPSULAS REPOSTERÍA MINI

baking cups mini
capsules à patisserie mini
pirottini mini
cápsulas doceria mini



| ref. | cms. | H | | Bar Code |
|---|---|---|---|---|
| 737200 | 4,5 | 2,5 | 12/144 | 8411922092042 |

## CAPSULAS REPOSTERÍA TRUFA

PAPER

baking cups truffle
capsules à patisserie truffe
pirottini tartufo
cápsulas doceria trufa

100 u.



| ref. | cms. | H | | Bar Code |
|---|---|---|---|---|
| 737300 | 4,5 | 2,5 | 12/144 | 8411922092059 |

## CÁPSULAS BOMBÓN

PAPER

candy cases
moules pralinés
pirottini per praline
cápsula bomboneira

150 u.



| ref. | cms. | H | | Bar Code |
|---|---|---|---|---|
| 737100 | 4 | 2 | 12/144 | 8411922092035 |

## CÁPSULAS BOMBÓN

METALLIC

candy cases
moules pralinés
pirottini per praline
cápsula bomboneira

36 u.



| ref. | cms. | H | | Bar Code |
|---|---|---|---|---|
| 737700 | 3 | 1,5 | 12/144 | 8411922092134 |

## CÁPSULAS BOMBÓN CORAZÓN

candy cases heart
moules pralinés coeur
pirottini per praline cuore
cápsula bomboneira coraçao

METALLIC

36 u.




| ref. | cms. | H | | Bar Code |
|---|---|---|---|---|
| 737600 | 3 | 1,5 | 12/144 | 8411922092127 |

## CÁPSULAS REDONDAS-COLORES

round-colors baking cups
capsules rond-couleurs
pirottini tondo-colori
cápsulas redondo-cores

PAPERBOARD

10+10 u.



| ref. | cms. | H | | Bar Code |
|---|---|---|---|---|
| 737401 | 6 | 5,5 | 6/36 | 8411922092073 |

## CÁPSULAS RECTANGULARES - LUNARES

rectangular baking cups
capsules rectangulaires
pirottini rettangulari
cápsules rectangulares

12u.



| ref. | cms. | H | | Bar Code |
|---|---|---|---|---|
| 737450 | 9,5 | 3,2 | 12/144 | 8411922092097 |

## CÁPSULAS CUADRADAS PRIMAVERA

spring baking cups
capsules printemps
pirottini primavera
cápsulas primavera

10+10 u.



| ref. | cms. | H | | Bar Code |
|---|---|---|---|---|
| 737425 | 6 | 4,8 | 12/48 | 8411922092080 |

## SOPORTE PARA CUP CAKE

cupcake support
support pour cupcakes
supporto per cupcake
suporte para cupcakes

CARTÓN DESECHABLE
disposable cardboard
cartón jetable
cartone monouso
cartão descartável

10-12 cupcakes



| ref. | cms. | H | | Bar Code |
|---|---|---|---|---|
| 736100 | 25 | 26 | 12/48 | 8411922090284 |

## SOPORTE PARA CUP CAKE

cupcake support
support pour cupcakes
supporto per cupcake
suporte para cupcakes

CARTÓN DESECHABLE
disposable cardboard
cartón jetable
cartone monouso
cartão descartável

10-12 cupcakes



| ref. | cms. | H | | Bar Code |
|---|---|---|---|---|
| 736101 | 34,5 | 44 | 12/36 | 8411922090291 |

## SOPORTE PARA CAKEPOPS Y CUPCAKES

PLASTIC

cakepop-cupcake support
support pour cakepops-cupcakes
supporto per cakepops-cupcakes
suporte para cakepops-cupcakes

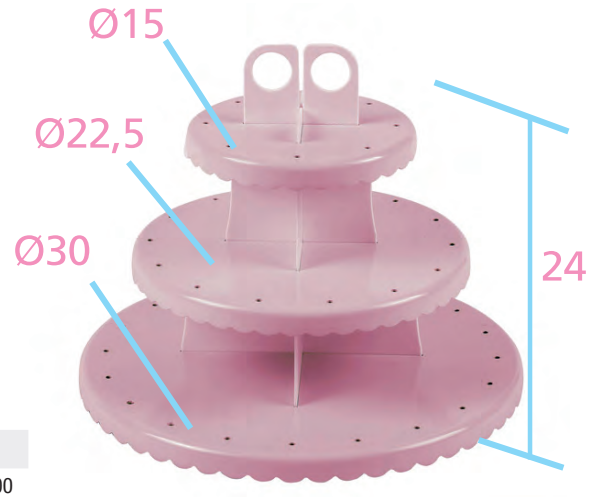


48 palitos
sticks
batons
bastoncini
palitos



| ref. | cms | H | | Bar Code |
|---|---|---|---|---|
| 827600 | 30 | 24 | 1/6 | 8411922091700 |

## SOPORTE PARA CUPCAKES

METALLIC

cupcake support
support pour cupcakes
supporto per cupcakes
suporte para cupcakes











| ref. | cms. | H | | Bar Code |
|---|---|---|---|---|
| 792800 | 18 | 24 | 1/6 | 8411922092288 |

| ref. | cms. | H | | Bar Code |
|---|---|---|---|---|
| 792810 | 23 | 33 | 1/6 | 8411922092295 |

## MOLDE PANETTONE DESECHABLE (5Pc.)

PAPER

MAX 200°C

disposable panettone moulds (5pc.)
moule panettone jetables (5pc.)
stampo panettone monouso (5pc.)
formas panettone descartavéis (5pc.)





| ref. | Cms | H | | Bar Code | |
|---|---|---|---|---|---|
| 746505 | 14 | 10,5 | 6/6 | 8411922436877 | 500gr |
| 746509 | 18 | 11,5 | 6/6 | 8411922436884 | 900gr |

## ENVOLTORIO TELARAÑA

PAPER

10u.

web wrapper
caissette toile d'araignée
cestino con decorazione a ragnatela
invólucro teia de aranha





| ref. | Ø | | Bar Code |
|---|---|---|---|
| 736003 | 21x5 | 12/72 | 8411922092011 |

## ENVOLTORIO PARA CUPCAKE (10 UN)

cupcake wrapper (10 un)
emballage de cupcakes (10 un)
involucro per cupcake (10 un)
envoltorios de cupcakes (10 un)





| ref. | Ø | | Bar Code |
|---|---|---|---|
| 736001 | 5+8 | 12/72 | 84119220890260 |



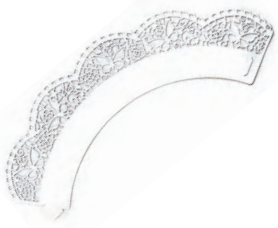

| ref. | Ø | | Bar Code |
|---|---|---|---|
| 736000 | 5+8 | 12/72 | 8411922090253 |

| ref. | Ø | | Bar Code |
|---|---|---|---|
| 736002 | 5+8 | 12/72 | 8411922090277 |

# Blondas

Desechables
Disposables
Jetables
Descartavéis

## BLONDA REDONDA (10 UDS)

round doilies (10 uds)
napperons ronds (10 uds)
naperons redondos (10 uds)

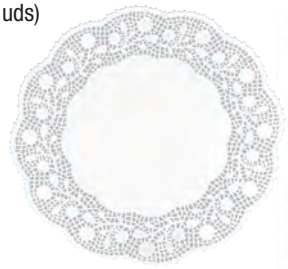



| ref. | cms. | | Bar Code |
|---|---|---|---|
| 701712 | 12 | 12/96 | 8411922072815 |
| 701726 | 26 | 12/96 | 8411922085686 |
| 701730 | 30 | 12/96 | 8411922085693 |
| 701734 | 34 | 12/96 | 8411922085709 |

## BLONDA RECTANGULAR (10 UDS)

rectangular doilies (10 uds)
napperons rectangulaires (10 uds)
naperons rectangulares (10 uds)





| ref. | cms. | | Bar Code |
|---|---|---|---|
| 701830 | 30x39 | 12/96 | 8411922085723 |

## BANDEJA REDONDA (5 UDS)

round plate (5 uds)
plat rond (5 uds)
bandeja redonda (5 uds)





| ref. | cms. | | Bar Code |
|---|---|---|---|
| 728923 | 23 | 12/24 | 8411922085747 |
| 728927 | 27 | 12/24 | 8411922085754 |
| 728932 | 32 | 12/24 | 8411922085761 |

## BANDEJA RECTANGULAR (5 UDS)

square plate (5 uds)
plat rectangulaire (5 uds)
bandeja rectangular (5 uds)





| ref. | cms. | | Bar Code |
|---|---|---|---|
| 729011 | 11x36 | 12/24 | 8411922085778 |
| 729021 | 21x28 | 12/24 | 8411922085785 |
| 729026 | 26x34 | 12/24 | 8411922085732 |
| 729029 | 29x38 | 12/24 | 8411922085808 |

## 5 BANDEJAS 32 CM. + 5 BLONDAS REDONDAS 34 CM.

5 plates 32 cm. + 5 rounds doilies 34 cm.
5 plats 32 cm. + 5 napperons ronds 34 cm.
5 bandejas 32 cm. + 5 naperons redondos 34 cm.





| ref. | cms. | | Bar Code |
|---|---|---|---|
| 729500 | 32x34 | 12/24 | 8411922085815 |

## 5 BANDEJAS RECT. 34X26 CM. + 5 BLONDAS RECTANGULARES 30X39 CM.

5 plates 34x26 cm. + 5 rect. doilies 30x39 cm.
5 plats 34x26 cm. + 5 napperons rectangulaires 30x39 cm.
5 bandejas 34x26 cm. + 5 naperons rectangulares 30x39 cm.





| ref. | cms. | | Bar Code |
|---|---|---|---|
| 729501 | 34X26 / 30X39 | 12/24 | 8411922085822 |

## 3 BANDEJAS RECT. 34X26 + 3 BLONDAS RECTANGULARES 30X39 CM.

3 plates 34x26 cm. + 3 rect. doilies 30x39
3 plats 34x26 cm. + napperons rectangulaires 30x39 cm.
3 vassoietti cm. + 3 centrini rettangulari cm. 30x39.
3 bandejas 34x26 cm. + naperons rectangulares 30x39 cm.

SILVER



| ref. | cms. | | Bar Code |
|---|---|---|---|
| 729521 | 30x39+26x34 | 12/24 | 8411922089080 |

## 3 BANDEJAS RECT. 34X26 + 3 BLONDAS RECTANGULARES 30X39 CM.

3 plates 34x26 cm. + 3 rect. doilies 30x39
3 plats 34x26 cm. + napperons rectangulaires 30x39 cm.
3 vassoietti cm. + 3 centrini rettangulari cm. 30x39.
3 bandejas 34x26 cm. + naperons rectangulares 30x39 cm.

GOLD



| ref. | cms. | | Bar Code |
|---|---|---|---|
| 729511 | 30x39+26x34 | 12/24 | 8411922089066 |

## 3 BANDEJAS 32 CM. + 3 BLONDAS REDONDAS 34 CM.

3 plates 32 cm. + 3 rounds doilies 34 cm.
3 plats 32 cm. + 3 napperons ronds 34 cm.
3 vassoi cm. 32 + centrini tondi 34
3 bandejas 32 cm. + 3 naperons redondos 34 cm.

GOLD



| ref. | cms. | | Bar Code |
|---|---|---|---|
| 729510 | 34+32 | 12/24 | 8411922089059 |

## 3 BANDEJAS 32 CM+26x31. + 3 BLONDAS REDONDAS 34 CM.

3 plates 32 cm. + 3 rounds doilies 34 cm.
3 plats 32 cm. + 3 napperons ronds 34 cm.
3 vassoi cm. 32 + centrini tondi 34
3 bandejas 32 cm. + 3 naperons redondos 34 cm.

SILVER



| ref. | cms. | | Bar Code |
|---|---|---|---|
| 729520 | 34x32 | 12/24 | 8411922089073 |

## 3 BANDEJAS + 3 BLONDAS PLUM CAKE

3 plates + 3 doilies plum cake
3 plats + 3 napperons plum cake
3 vassoietti + 3 centrini plum cake
3 bandejas + 3 naperons plum cake



| ref. | cms. | | Bar Code |
|---|---|---|---|
| 729502 | 11X36 - 14X36 | 12/24 | 8411922091588 |

## CAJA PARA COOKIES-BOMBONES CASITA (4un.)

little house box
for cookies-sweets (4un.)

boîte pour cookies-chocolats
maisonnette (4un.)

contenitore per biscotti-caramelle
a forma di casetta (4un.)

caixa em forma de casinha
para cookies-bombons (4un.)



PAPERBOARD

| ref. | cms. | | Bar Code |
|---|---|---|---|
| 739500 | 3 | 12/72 | 8411922433616 |

## CAJA PARA 4 CUPCAKES (2 PCS)

PAPERBOARD

box for 4 cupcakes
boîte pour 4 cupcakes
teglia per 4 cupcakes
caixa para 4 cupcakes



| ref. | cms. | H | | Bar Code |
|---|---|---|---|---|
| 737504 | 16X16 | 7,5 | 12/144 | 8411922092103 |

## CAJA PARA 6 CUPCAKES

PAPERBOARD

box for 6 cupcakes
boîte pour 6 cupcakes
teglia per 6 cupcakes
caixa para 6 cupcakes



| ref. | cms. | H | | Bar Code |
|---|---|---|---|---|
| 737506 | 24X16 | 7,5 | 12/144 | 8411922092110 |

## CAPSULA BOMBON (100 UDS)

candy case (100 uds)
moule praliné (100 uds)
cápsula bomboneira (100 uds)




| ref. | cms. | H. | | Bar Code |
|---|---|---|---|---|
| 729204 | 4 | 2 | 12/48 | 8411922085846 |

## CAPSULA MADALENA REDONDA (50 UDS)

round baking cup (50 uds)
barquette à pâtiserie rond (50 uds)
capsula madalena redonda (50 uds)




| ref. | cms. | H. | | Bar Code |
|---|---|---|---|---|
| 729307 | 7 | 3,5 | 12/48 | 8411922085853 |
| 729308 | 8 | 4,5 | 12/48 | 8411922085860 |

## CÁPSULAS MUFFIN

muffin baking cups
capsules á pâtisserie biscuits
pirottini per para muffin
cápsulas para bolinhos




| ref. | cms. | H | | Bar Code |
|---|---|---|---|---|
| 738200 | 7,5 | 4 | 6/72 | 8411922092301 |

100% SILICONE

MAX 230°C MIN -60°C

## SET 6 MOLDES MADALENA SILICONA (caja PVC)

set 6 baking cups (pvc box)
lot 6 moules à madeleines (boîte pvc)
jogo 6 moldes madalena (caixa pvc)



| ref. | cms. | | Bar Code |
|---|---|---|---|
| 752400 | 7x3,5 | 6/96 | 8411922071269 |

## SET 6 MOLDES MADALENA CORAZÓN

set 6 heart baking cups
lot 6 moules à madeleine coeur
set 6 stampi cuore
jogo 6 formas madalena coraçao



| ref. | Cms. | | Bar Code |
|---|---|---|---|
| 754200 | 6 | 6 | 8411922086959 |

## SET 6 MOLDES MADALENA ESTRELLA

set 6 star baking cups
lot 6 moules à madeleine étoile
set 6 stampi stella
jogo 6 formas madalena estrella



| ref. | cms. | H. | | Bar Code |
|---|---|---|---|---|
| 872100 | 7,3 | 3,3 | 12/144 | 8411922089769 |

## SET 6 CÁPSULAS MINI

set 6 baking cups mini
set 6 capsules á pâtisserie mini
set 6 pirottini mini
set 6 cápsulas doceria mini



| ref. | Ø | H | | Bar Code |
|---|---|---|---|---|
| 872400 | 5 | 2 | 6/92 | 8411922091922 |

## SET 4 CÁPSULAS PARA CUPCAKE

set of 4 cupcake molds
set 4 capsules pour cupcake
set 4 stampi per cupcake
conjunto 4 cápsulas para cupcake



| ref. | cms. | H. | | Bar Code |
|---|---|---|---|---|
| 871406 | 6,5 | 3,8 | 6/24 | 8411922087918 |

## VACIADOR CUPCAKES

cupcake corer
évideur de cupcakes
scavino svuota cupcake
esvaziador de cupcakes

PLASTIC



| ref. | cms. | | Bar Code |
|---|---|---|---|
| 735000 | 2,5x3,5 | 6/96 | 8411922088984 |

## CÁPSULA MADALENA PAPEL (blister 75 uds.)

baking cups, paper
barquettes à pâtisserie, papier
cápsula madalena, papel






| ref. | cms. | | Bar Code |
|---|---|---|---|
| 701600 | 6,5 | 12/240 | 8411922614008 |

## CÁPSULA BOMBÓN PAPEL (blister 100 uds.)

candy cases
moules pralinés
cápsula bomboneira






| ref. | cms. | | Bar Code |
|---|---|---|---|
| 764200 | 2,5 | 12/144 | 8411922203806 |

## CÁPSULA BOMBÓN PAPEL (blister 48 uds.)

candy cases
moules pralinés
cápsula bomboneira






| ref. | cms. | | Bar Code |
|---|---|---|---|
| 706600 | 4 | 12/240 | 8411922072846 |

## SET 6 MOLDES GELATINA (display)

PLASTIC




set 6 jelly moulds (display)
lot 6 moules à gelée (display)
jogo 6 formas gelatina (display)



| ref. | cms. | H. | | Bar Code |
|---|---|---|---|---|
| 756500 | 7,3 | 6,1 | 6/48 | 8411922209242 |

## CADENA PESO PARA TARTAS (caja pvc)

pie weight chain (pvc box)
chaine fond de tarte (boîte pvc)
corrente contra-peso para bolos (caixa pvc)





| ref. | Cms. | | Bar Code |
|---|---|---|---|
| 771300 | 180 | 1/12 | 8411922077834 |

## BOLAS PARA REPOSTERIA

balls for desserts
billes pour pâtisserie
bolas para pastelaria

Cerámica
Ceramic
Céramique
Cerâmica





| ref. | kg. | | Bar Code |
|---|---|---|---|
| 728502 | 0,250 | 6/24 | 8411922085037 |

## GUÍA CORTABIZCOCHOS EN CAPAS

PLASTIC

layer cake slicing kit
guide coupe-gâteau en couches
torta a fette
guia corta-pão-de-ló em camadas

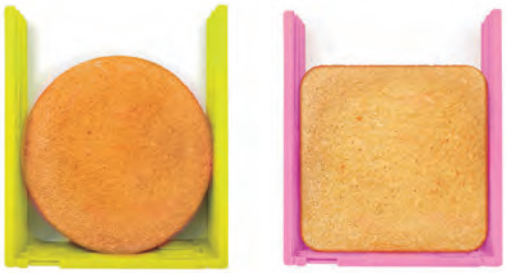

Para bizcochos redondos, cuadrados, etc.
For round, square cakes, etc.

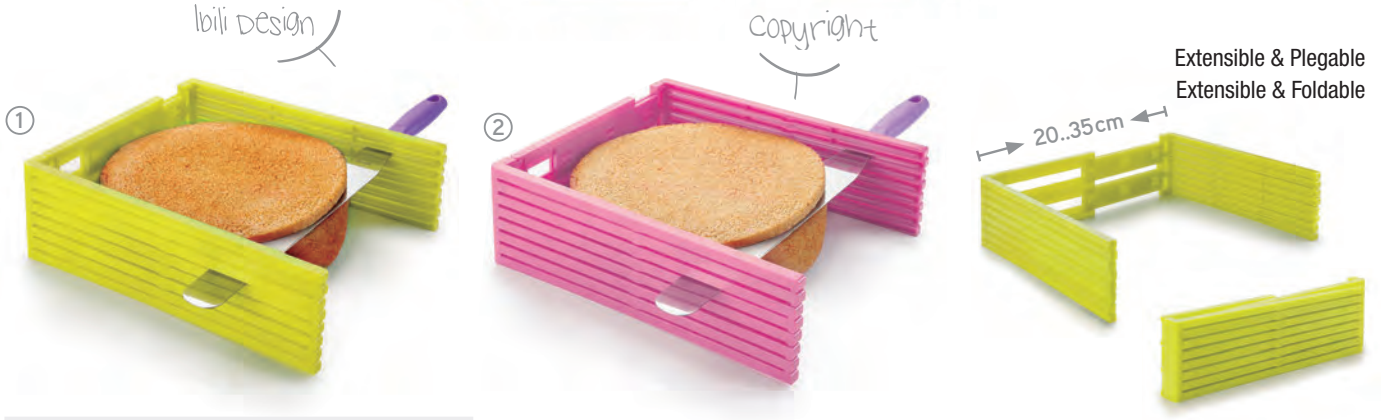


Extensible & Plegable
Extensible & Foldable

| ref. | cms. | H | | Bar Code |
|---|---|---|---|---|
| 748700V | 20..35 | 10 | 1 | 8411922438338 |
| 748700R | 20..35 | 10 | 1 | 8411922438345 |

Green / Verde ①
Pink / Rosa ②

## LIRA PARA TARTAS INOX 18/10

INOX/S. STEEL 18/10

cake leveler
lyre à génoise
cortador de bolos



## *HILO REPUESTO (10 u.)

spare wire (10 u.)
fil (10 u.)
fio (10 u.)

| ref. | Cms. | | Bar Code |
|---|---|---|---|
| 708933 | 32 | 6/48 | 8411922076820 |
| * 725033 | 32 | - | 8411922082906 |

## GUÍA CORTABIZCOCHOS EN CAPAS

INOX/S. STEEL

layer cake slicing kit
guide coupe-gâteau en couches
torta a fette
guia corta-pão-de-ló em camadas

**NOT ALL COUNTRIES**
**NO DISPONIBLE EN TODOS LOS PAISES**

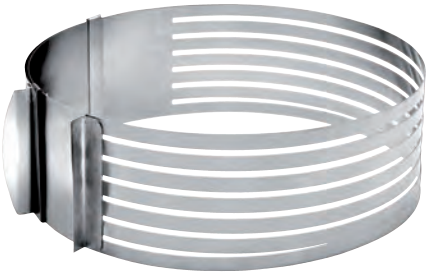



| ref. | Cms. | | Bar Code |
|---|---|---|---|
| 731200 | 24-30 | 1/6 | 8411922086096 |

## MARCADOR DE TARTAS EN PORCIONES

portion maker of pies and tarts
marqueur à gateaux en portions
porzionatore per torte
marcador de bolos em porçoes





PLASTIC

| ref. | cms. | | | Bar Code |
|---|---|---|---|---|
| 732700 | 26 | 10+12 | 6/6 | 8411922086584 |
| 732800 | 26 | 14+16 | 6/6 | 8411922086591 |

# Fondant

MAX 230°C MIN -60°C NO NO

## MOLDE CHOCOLATE LETRAS Y NÚMEROS

100% SILICONE

moulds for chocolate letters and numbers
moule à chocolat en forme de lettres et de chiffres
stampa per lettere e numeri di cioccolato
forma de chocolate com letras e números










| ref. | Cms. | | Bar Code |
|---|---|---|---|
| 871300 | 16x24 | 6/120 | 8411922086942 |

## TAPETE DE REPOSTERÍA CON MEDIDAS

Portions 8-10-12-14-16 Ø 14-30 PLASTIC

pastry mat with measurements
tapis à pâtisserie avec mesures
tappetino per pasticceria con misure
tapete de confeitaria com medidas

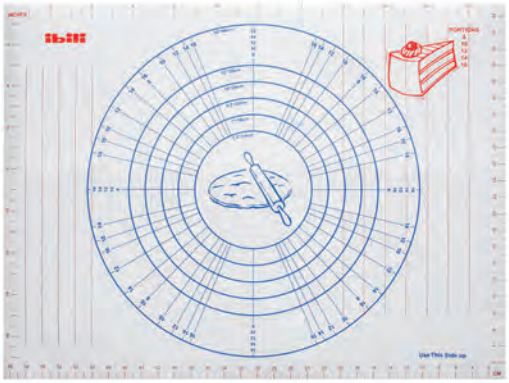




| ref. | cms. | | Bar Code |
|---|---|---|---|
| 738600 | 61x45,5 | 1/6/48 | 8411922093254 |

## CUCHILLO PARA FONDANT

fondant knife
couteau pour fondant
coltello per fondente
faca para fondant

PLASTIC



| ref. | Cms. | | Bar Code |
|---|---|---|---|
| 754500 | 27 | 6/24 | 8411922087239 |

## JUEGO 12 ESTECAS PARA MODELAR

modeling tool set 12 pieces
ensemble 12 outils pour fondant
jogo de 12 estecas para bolear

24 formas models modéles formas





| ref. | cms. | | Bar Code |
|---|---|---|---|
| 752900 | 14 | 1/12 | 8411922084238 |

## RODILLO NIVELADOR

adjustable rolling pin
rouleau ajustable
mattarello aggiustabile
rolo nivelador

NYLON
100% SILICONE



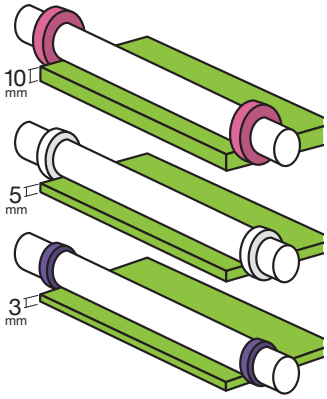


| ref. | Cms. | H. | | Bar Code |
|---|---|---|---|---|
| 791300 | 35 | 4 | 6/96 | 8411922090697 |

## ANILLAS NIVELADORAS GRANDES

leveling rings
anneaux de nivelage
dischi per livellare
anilhas niveladoras

100% SILICONE

Para rodillo 788235
For 788235 rolling pin





| ref. | mm | | Bar Code |
|---|---|---|---|
| 792000 | 3+5+10 | 6/96 | 8411922091892 |

## RODILLO MILRAYAS

METHACRYLATE

thousand stripes roller
rouleau milleraies
rullo millerighe
rolo mil listras



| ref. | Cms. | H. | | Bar Code |
|---|---|---|---|---|
| 788300 | 14 | 2,5 | 6/24 | 8411922088472 |

## TABLILLAS NIVELADORAS DE FONDANT (6 pc)

H: 10 mm x 2 pc
H: 5 mm x 2 pc
H: 3 mm x 2 pc

fondant icing level
planches à niveler
placche livellatrici il fondant
placas niveladoras de fondant

PLASTIC





| ref. | Cms. | | Bar Code |
|---|---|---|---|
| 787300 | 35 | 1/6 | 8411922087741 |

## RODILLO NYLON

nylon roller
rouleau nylon
rullo nylon
rolo nylon



| ref. | Cms. | H. | | Bar Code |
|---|---|---|---|---|
| 788219 | 19 | 3 | 6/24 | 8411922088298 |
| 788223 | 23 | 2,5 | 6/72 | 8411922091885 |
| 788235 | 35 | 4 | 6/24 | 8411922088304 |
| 788250 | 50 | 4 | 6/24 | 84119220882311 |

## RODILLO NIVELADOR MINI

adjustable rolling pin mini
rouleau ajustable mini
mattarello aggiustabile mini
rolo nivelador mini

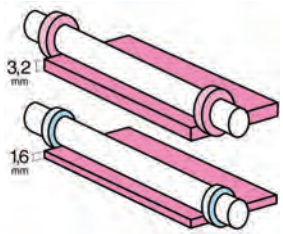


NYLON

100% SILICONE



| ref. | cms. | H | | Bar Code |
|---|---|---|---|---|
| 791325 | 23 | 2,5 | 6/72 | 8411922091861 |

## ANILLAS NIVELADORAS PEQUEÑAS

100% SILICONE

leveling rings
anneaux de nivelage
dischi per livellare
anilhas niveladoras



Para rodillo 788223
For 788223 rolling pin

| ref. | mm | | Bar Code |
|---|---|---|---|
| 792050 | 1,6+3,20 | 6/72 | 8411922091878 |

# Anodized aluminium



## MOLDE REDONDO ALTO

round deep cake pan
moule rond profond
stampo rotondo alto
forma redonda alta

| ref. | cms. | H | Lts | | Bar Code |
|---|---|---|---|---|---|
| 815015 | 15 | 7,6 | 1,3 | 6/6 | 8411922089387 |
| 815025 | 25 | 7,6 | 3,8 | 6/6 | 8411922089400 |
| 815030 | 30 | 7,6 | 5,5 | 6/6 | 8411922089417 |





## MOLDE REDONDO EXTRA ALTO

round extra deep cake pan
moule rond extra profond
stampo rotondo extra alto
forma redonda extra alta

| ref. | cms. | H | Lts | | Bar Code |
|---|---|---|---|---|---|
| 815110 | 10 | 10 | 0,8 | 6/6 | 8411922089431 |
| 815115 | 15 | 10 | 1,8 | 6/6 | 8411922089448 |
| 815120 | 20 | 10 | 3,2 | 6/6 | 8411922089455 |
| 815125 | 25 | 10 | 5 | 6/6 | 8411922089462 |
| 815130 | 30 | 10 | 7,3 | 6/6 | 8411922089479 |
| 815135 | 35 | 10 | 10 | 6/6 | 8411922089486 |





## MOLDE CUADRADO EXTRA ALTO

square extra deep cake pan
moule carré extra profond
stampo quadrate extra alto
forma quadrada extra alta

| ref. | cms. | H | Lts | | Bar Code |
|---|---|---|---|---|---|
| 815212 | 12,5 | 10 | 1,6 | 6/6 | 8411922089493 |
| 815215 | 15 | 10 | 2,3 | 6/6 | 8411922089509 |
| 815220 | 20 | 10 | 4,1 | 6/6 | 8411922089516 |
| 815225 | 25 | 10 | 6,5 | 6/6 | 8411922089523 |
| 815230 | 30 | 10 | 9,3 | 6/6 | 8411922089530 |



## MOLDE REDONDO EXTRA ALTO MÓVIL

round extra deep cake pan, loose botton
moule rond extra profond amovible
extra hohe tragbare runde form
forma redonda extra alta, fondo solto

| | ref. | Cms | H | | Bar Code |
|---|---|---|---|---|---|
| | 815715 | 15 | 10 | 6 | 8411922449594 |
| | 815720 | 20 | 10 | 6 | 8411922449600 |
| | 815725 | 25 | 10 | 6 | 8411922449617 |
| new | 815730 | 30 | 10 | 6 | 8411922452112 |






## MOLDE DESMONTABLE

springform
moule démontable
stampo removibile
forma desmontável

MAX 230°C



| ref. | Cms | H | | Bar Code |
|---|---|---|---|---|
| 815320 | 20 | 10 | 6/6 | 8411922438628 |
| 815323 | 23 | 10 | 6/6 | 8411922438635 |
| 815326 | 26 | 10 | 6/6 | 8411922438642 |

## MOLDE CAKE

cake mould
moule à cake
stampo plumcake
forma de bolo inglês



| ref. | Cms. | H | | Bar Code |
|---|---|---|---|---|
| 815425 | 25x10 | 7,5 | 6/6 | 8411922440065 |

## MOLDE PAN

loaf pan
moule à pain anglais
stampo per pane inglese
forma de pâo inglês



| ref. | Cms | H | | Bar Code |
|---|---|---|---|---|
| 815520 | 19x10,5 | 11,5 | 3/6 | 8411922440072 |

## MOLDE PAN INGLÉS

XL

ANODIZED ALUMINIUM

loaf pan
moule à pan anglais
brotbackform
forma de pâo inglês



| ref. | Cms | H | | Bar Code |
|---|---|---|---|---|
| 815634 | 34,5X12 | 12,5 | 3/6 | 8411922441895 |

## BASES PARA FONDANT

H: 12 mm

CORRUGATED PAPER

base for fondant
base pour fondant
base per fondant
base para fondant



| ref. | Cms. | | Bar Code |
|---|---|---|---|
| 787020 | 20 | 6/24 | 8411922087604 |
| 787025 | 25 | 6/24 | 8411922087611 |
| 787030 | 30 | 6/24 | 8411922087628 |
| 787035 | 35 | 6/24 | 8411922087635 |
| 787040 | 40 | 6/24 | 8411922087642 |
| 787045 | 45 | 6/24 | 8411922087659 |



| ref. | Cms. | | Bar Code |
|---|---|---|---|
| 787125 | 25x25 | 6/24 | 8411922087673 |
| 787130 | 30x30 | 6/24 | 8411922087680 |
| 787135 | 35x35 | 6/24 | 8411922087697 |
| 787140 | 40x40 | 6/24 | 8411922087703 |
| 787145 | 45x45 | 6/24 | 8411922087710 |

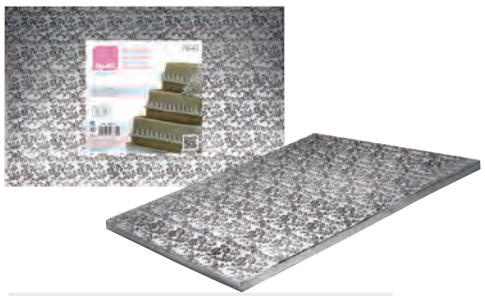

| ref. | Cms. | | Bar Code |
|---|---|---|---|
| 787225 | 25x35 | 6/24 | 8411922087727 |
| 787230 | 30x40 | 6/24 | 8411922087734 |

## SET 3 CORTADORES CON EXPULSOR TREBOL

set of 3 cutters with ejector clover
set 3 emporta-pièces avec poussoir trèfle
set 3 tagliapasta espulsioni trifoglio
conjunto 3 corta-massas com expulsor trevo





| ref. | Cms. | | Bar Code |
|---|---|---|---|
| 788401 | 0,9-1,0-1,2 | 6/24 | 8411922088489 |

## SET 3 CORTADORES CON EXPULSOR BLOSSOM

set of 3 cutters with ejector blossom
set 3 emporta-pièces avec poussoir blossom
set 3 tagliapasta espulsioni blossom
conjunto 3 corta-massas com expulsor blossom





| ref. | Cms. | | Bar Code |
|---|---|---|---|
| 788402 | 0,6-0,7-0,8 | 6/24 | 8411922088496 |

## SET 3 CORTADORES CON EXPULSOR CUADRADO

set of 3 cutters with ejector square
set 3 emporte-pièces avec poussoir carré
set 3 tagliapasta espulsione quadrato
jogo 3 corta-massas com expulsor quadrado





| ref. | cms. | | Bar Code |
|---|---|---|---|
| 788405 | 0,6+1+1,5 | 6/24 | 8411922089844 |

## SET 3 CORTADORES CON EXPULSOR REDONDO

set of 3 cutters with ejector round
set 3 emporte-pièces avec poussoir rond
set 3 tagliapasta espulsione tondo
jogo 3 corta-massas com expulsor redondo





| ref. | cms. | | Bar Code |
|---|---|---|---|
| 788407 | 0,6+1+1,3 | 6/24 | 8411922089868 |

## SET 3 CORTADORES CON EXPULSOR CORAZÓN

set of 3 cutters with ejector heart
set 3 emporte-pièces avec poussoir coeur
set 3 tagliapasta espulsione cuore
jogo 3 corta-massas com expulsor coraçao





| ref. | cms. | | Bar Code |
|---|---|---|---|
| 788408 | 0,6+1+1,3 | 6/24 | 8411922089875 |

## SET 3 CORTADORES CON EXPULSOR ESTRELLA

set of 3 cutters with ejector star
set 3 emporta-pièces avec poussoir étoile
set 3 tagliapasta espulsioni stella
conjunto 3 corta-massas com expulsor estrella



| ref. | Cms. | | Bar Code |
|---|---|---|---|
| 788403 | 0,7-1,0-1,2 | 6/24 | 8411922088502 |

## SET 3 CORTADORES CON EXPULSOR NUBES

set of 3 cutters with ejector clouds
set 3 emporte-pièces avec poussoir nuages
set 3 tagliapasta espulsione nubi
jogo 3 corta-massas com expulsor nuvens




| ref. | cms. | | Bar Code |
|---|---|---|---|
| 788409 | 1,3+2+3 | 6/144 | 8411922090048 |

## SET 4 CORTADORES CON EXPULSOR MARGARITA

set of 4 cutters with ejector daisy
set 4 emporte-pièces avec poussoir marguerite
set 4 tagliapasta espulsione margherita
jogo 4 corta-massas com expulsor margarida



| ref. | cms. | | Bar Code |
|---|---|---|---|
| 788406 | 1,4+2+2,7+3,5 | 6/144 | 8411922089851 |

## SET 3 CORTAPASTAS CON EXPULSOR COPO DE NIEVE

set 3 cookie cutters with ejector snowflake
set 3 emporte-pièces avec poussoir flocon de neige
lot 3 taglia biscotti icon espulsore fiocco di neve
jojo 3 corta-massas com expulsor floco de neve



| ref. | cms. | | Bar Code |
|---|---|---|---|
| 788411 | 2,5+4+5,5 | 6/72 | 8411922433982 |

## JUEGO 6 PINCELES PARA REPOSTERIA

set 6 pastry brushes
lot 6 pinceaux à pâtisserie
set 6 pennelli da pasticceria
jogo 6 pincéis de confeitaria





| ref. | cms. | | Bar Code |
|---|---|---|---|
| 791200 | 22 | 6/96 | 8411922090659 |

## MOLDE 3D ORLAS

3D mould trim
moule 3D bordures
stampo 3D bordi
molde 3D orlas

LFGB
100% SILICONE





| ref. | cms. | H | | Bar Code |
|---|---|---|---|---|
| 872207 | 7x14,5 | 1 | 1/6/144 | 8411922090093 |

## MOLDE 3D MARCOS

3D mould frames
moule 3D cadres
stampo 3D trama
molde 3D marcos

LFGB
100% SILICONE





| ref. | cms. | H | | Bar Code |
|---|---|---|---|---|
| 872208 | 8,3x17 | 1 | 1/6/144 | 8411922090109 |

## MOLDE 3D CRUCES

3D mould crosses
moule 3D croix
stampo 3D croci
molde 3D cruzes

LFGB
100% SILICONE





| ref. | cms. | H | | Bar Code |
|---|---|---|---|---|
| 872209 | 8x12,5 | 1 | 1/6/144 | 8411922090116 |

## MOLDE 3D BEBÉ

baby 3D mould
moule 3D bébé
stampo 3D bebé
molde 3D bebé

LFGB
100% SILICONE





| ref. | cms. | H | | Bar Code |
|---|---|---|---|---|
| 872201 | 8x6,5 | 1,5 | 1/6/72 | 8411922089783 |

## MOLDE 3D BOTONES

buttons 3D mould
moule 3D boutons
stampo 3D bottoni
molde 3D botões

LFGB
100% SILICONE





| ref. | cms. | H | | Bar Code |
|---|---|---|---|---|
| 872204 | 11x5,7 | 1 | 1/6/72 | 8411922089813 |

## MOLDE 3D ZAPATO

shoe 3D mould
moule 3D chaussure
stampo 3D scarpetta
molde 3D sapato

LFGB
100% SILICONE





| ref. | cms. | H | | Bar Code |
|---|---|---|---|---|
| 872205 | 5,7x5,7 | 1,5 | 1/6/72 | 8411922089820 |

## MOLDE 3D ANGEL

angel 3D mould
moule 3D ange
stampo 3D angelo
molde 3D anjo

LFGB
100% SILICONE





| ref. | cms. | H | | Bar Code |
|---|---|---|---|---|
| 872206 | 9,6x6,2 | 1,7 | 1/6/72 | 8411922089837 |

## MOLDE 3D CADENA PERLAS

3D mould pearls
moule 3D perles
stampo 3D perle
molde 3D perolas

LFGB
100% SILICONE





| ref. | cms. | | Bar Code |
|---|---|---|---|
| 872210 | 15x3,5 | 1/6/96 | 8411922090420 |

## MOLDES 3D CAMAFEOS DAMA

cameo 3D mould
moule3D camées
stampo 3D camei
molde 3D camafeus

LFGB
100% SILICONE



| ref. | cms. | H | | Bar Code |
|---|---|---|---|---|
| 872202 | 12x8,5 | 0,8 | 1/6/72 | 8411922089790 |

## MOLDES 3D FLORES

flowers moulds 3D
moule 3D fleurs
stampo 3D fiori
molde 3D flores

LFGB
100% SILICONE



| ref. | cms. | H | | Bar Code |
|---|---|---|---|---|
| 872203 | 10x11 | 1,5 | 1/6/72 | 8411922089806 |

## MOLDES 3D CRUZ

cross mould 3D
moule 3d croix
stampo 3D croce
molde 3D cruz

LFGB
100% SILICONE



| ref. | cms. | H | | Bar Code |
|---|---|---|---|---|
| 872200 | 10x8 | 0,8 | 1/6/72 | 8411922089776 |

## MOLDE 3D FLOR+HOJA+CORTADOR

3D mould flower+leaf+cutter
moule 3D fleur+jenille+emporte-pièce
stampo 3D fiori+joglia+taglia biscotti
molde 3D flor+folha+cortamassas

LFGB
100% SILICONE




| ref. | cms. | | Bar Code |
|---|---|---|---|
| 789100 | 4,5+3,5 | 1/6/72 | 8411922089974 |

## MINISELLOS PARA HUELLAS FONDANT

mini-stamps for fingerprints fondant
mini-timbres pour empreintes fondant
mini timbro per impronte
mini-carimbos para imprimir

LFGB
100% SILICONE








| ref. | Ø | | Bar Code |
|---|---|---|---|
| 789600 | 2,5+1,5 | 6/144 | 8411922090079 |

## PINZAS PARA FONDANT (10 pc)

crimpers for fondant (10 pc)
pinces pour fondant (10pc)
pinze per fondant (10pc)
pinças para fondant (10pc)

PLASTIC







| ref. | cms. | | Bar Code |
|---|---|---|---|
| 789200 | 10 | 6/72 | 8411922089981 |

## PINZAS PARA FONDANT DENTADAS

jagged serrated crimpers for fondant
pinces dentelés por fondant
pinze seghettati per fondant
pinças dentadas para fondant

PLASTIC







| ref. | cms. | | Bar Code |
|---|---|---|---|
| 789250 | 10 | 6/72 | 8411922091854 |




Essential 210
Indubasic 210
Moca 211
Evva 211
Bahía 213
Bahía Black 213
Bahía Red 213
Kristall 215
Oriental 216
Prisma 222
Clasica 222
Accesorios 224
Dispensadores Nepresso 229
Dispensadores Tassimo 230
Dispensadores Dolce Gusto 230
Hidratation Glass 231
Hidratation Tritan 231
Termos 233

# cafeteria

## coffe & tea







cafétéria - cafetaria

ibili®

# Essential

INOX/S. STEEL 18/10

## CAFETERA EXPRESS ESSENTIAL

espresso coffee maker
cafetière expresso
cafeteira expresso



| ref. | | ml | | Bar Code |
|---|---|---|---|---|
| 620302 | 2 | 100 | 1/6 | 8411922084320 |
| 620304 | 4 | 200 | 1/6 | 8411922084337 |
| 620306 | 6 | 300 | 1/6 | 8411922084344 |
| 620310 | 10 | 500 | 1/6 | 8411922084351 |

## 2 JUNTAS SILICONA + 1 FILTRO ESSENTIAL

2 silicone gaskets + 1 filter essential
2 joints silicone + 1 filtre essential
2 Guarnizioni silicone + 1filtro Essential
2 juntas silicona + 1 filtro essential

INOX/S. STEEL 100% SILICONE



| ref. | | | Bar Code |
|---|---|---|---|
| 620350 | 2 | 6/24 | 8411922086669 |
| 620351 | 4 | 6/24 | 8411922086676 |
| 620352 | 6 | 6/24 | 8411922086683 |
| 620353 | 10 | 6/24 | 8411922086690 |

# Indubasic

INOX/S. STEEL 18/10

## CAFETERA EXPRESS INDUBASIC

espresso coffee maker
cafetière expresso
cafeteira expresso



| ref. | | ml | | Bar Code |
|---|---|---|---|---|
| 611302 | 2 | 100 | 1/24 | 8411922071566 |
| 611304 | 4 | 185 | 1/24 | 8411922071573 |
| 611306 | 6 | 280 | 1/8 | 8411922071580 |
| 611312 | 12 | 500 | 1/12 | 8411922071597 |

## JUNTA DE SILICONA CAFETERA Indubasic&Induplus (2 pcs)

silicone gasket coffee maker (2 pcs)
joints silicone cafetière (2 pcs)
junta silicona
cafeteira (2 pcs)

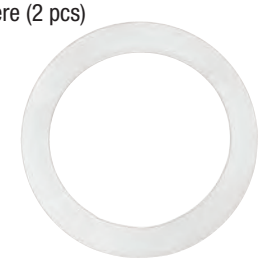

| ref. | | | Bar Code |
|---|---|---|---|
| 611358 | 2 | 6/144 | 8411922072471 |
| 611359 | 4 | 6/144 | 8411922072488 |
| 611360 | 6 | 6/144 | 8411922072495 |
| 611361 | 12 | 6/144 | 8411922072501 |

## EMBUDO CAFETERA Indubasic&Induplus

funnel coffee maker
entonnoir cafetière
funil cafeteira



| ref. | | | Bar Code |
|---|---|---|---|
| 611350 | 2 | 6/72 | 8411922072396 |
| 611352 | 6 | 6/72 | 8411922072419 |
| 611353 | 12 | 6/72 | 8411922072426 |

## FILTRO CAFETERA Indubasic&Induplus

filter coffee maker
filtre cafetière
filtro cafeteira



| ref. | | | Bar Code |
|---|---|---|---|
| 611354 | 2 | 6 | 8411922072433 |

# Moca

ACERO INOXIDABLE. ASA BAQUELITA
STAINLESS STEEL. BAKELITE HANDLE
INOX. ANSE BAKELITE
EDELSTAHL. BAKELITGRIFF
INOX. ASA BAKELITE

INDUCTION VITRO ELECTRIC GAS INOX/S. STEEL 18/10

## CAFETERA EXPRESS

espresso coffee maker
cafetiére express
kaffeemaschine express
cafeteira expresso

No se garantiza que las cafeteras de 2 y 4 tazas de este modelo sean aptas para todas las marcas y modelos de cocinas de INDUCCION, debido al tamaño de la base de la cafetera y en función del nivel de potencia de la cocina de inducción.

Because of the size of the base and, depending on the power of the cooker, the 2 and 4 cup coffee makers of this model cannot be guaranteed to work with all brands and models of INDUCTION cookers.

| ref. | | ml | | Bar Code |
|---|---|---|---|---|
| 611002 | 2 | 100 | 1/6 | 8411922449730 |
| 611004 | 4 | 185 | 1/6 | 8411922449747 |
| 611006 | 6 | 280 | 1/6 | 8411922449754 |
| 611010 | 10 | 460 | 1/6 | 8411922449761 |
| new 611015 | 15 | 700 | 1/6 | 8411922451535 |



TRATAMIENTO INTERIOR
SANDBLASTING INSIDE






# Evva

ALUMINIO FUNDIDO
CAST ALUMINIUM
ALUMINIUM EN FONTE
ALLUMINIO FUSO
ALUMINIO FUNDIDO

SPECIAL INDUCTION VITRO ELECTRIC GAS 5 mm.

## CAFETERA EXPRESS EVVA

new

espresso coffee maker
cafetiére express
caffettiera espresso
cafeteira expresso

Pesada y resistente
Asa desmontable
Interior pulido
Heavy and resistant
Detachable handle
Polished inside



EVVA Blue

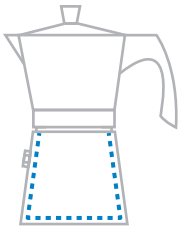

(2) Recubrimiento interior ANTIADHERENTE para una mayor higiene
NON-STICK interior coating for better cleaning





| ref. | | ml | | Bar Code | |
|---|---|---|---|---|---|
| 623006 | 6 | 300 | 1/6 | 8411922451726 | (2) |
| 623009 | 9 | 450 | 1/6 | 8411922451733 | (2) |
| 623012 | 12 | 600 | 1/6 | 8411922451740 | (2) |

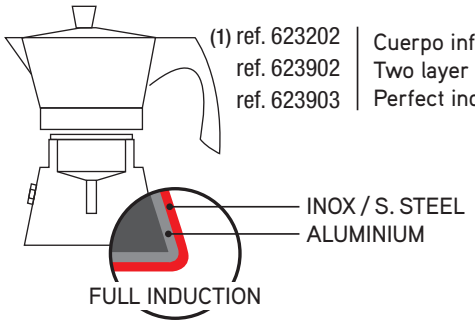


Full induction
máxima eficiencia
energética







Ibili design



## EVVA Black

| ref. | | ml | | Bar Code |
|---|---|---|---|---|
| 623106 | 6 | 300 | 1/6 | 8411922436938 |
| 623109 | 9 | 450 | 1/6 | 8411922436945 |
| 623112 | 12 | 600 | 1/6 | 8411922436952 |

## EVVA Red

| ref. | | ml | | Bar Code |
|---|---|---|---|---|
| 623202 | 2 | 100 | 1/6 | 8411922440997 |
| 623203 | 3 | 150 | 1/6 | 8411922436969 |
| 623206 | 6 | 300 | 1/6 | 8411922436976 |
| 623209 | 9 | 450 | 1/6 | 8411922436983 |
| 623212 | 12 | 600 | 1/6 | 8411922436990 |

## EVVA Golden

| | ref. | | ml | | Bar Code | |
|---|---|---|---|---|---|---|
| (1) | 623902 | 2 | 100 | 1/6 | 8411922441000 | (1) |
| (1) | 623903 | 3 | 150 | 1/6 | 8411922441017 | (1) |
| | 623906 | 3/6 | 300 | 1/6 | 8411922439243 | |
| | 623909 | 9 | 450 | 1/6 | 8411922439250 | |
| | 623912 | 12 | 600 | 1/6 | 8411922439267 | |

## ASA EVVA

handle
poignée
manici
pega

BAKELITE



| ref. | cms. | | Bar Code |
|---|---|---|---|
| 623300 | 3 | 1/6 | 8411922437003 |
| 623301 | 6/9 | 1/6 | 8411922437010 |
| 623302 | 12 | 1/6 | 8411922437027 |

## FILTRO + JUNTA EVVA

filter+gasket
filtre+joints
filtro+guarnizioni
filtro+junta

INOX/S. STEEL & SILICONE



| ref. | cms. | | Bar Code |
|---|---|---|---|
| 623401 | 3 | 1/6 | 8411922437034 |
| 623402 | 6 | 1/6 | 8411922437041 |
| 623409 | 9 | 1/6 | 8411922437058 |
| 623412 | 12 | 1/6 | 8411922437065 |

# Bahía

ALUMINIO
ALUMINIUM
ALUMINIO




SPECIAL VITRO · ELECTRIC · GAS

## CAFETERA EXPRESS ALU

espresso coffee maker alu
cafetière expresso alu
cafeteira expresso alu

| ref. | | ml | | Bar Code |
|---|---|---|---|---|
| 610903 | 3 | 150 | 1/6 | 8411922431902 |
| 610906 | 6 | 300 | 1/6 | 8411922431919 |
| 610909 | 9 | 450 | 1/6 | 8411922431926 |
| 610912 | 12 | 600 | 1/6 | 8411922431933 |
| 610914 | 14 | 700 | 1/6 | 8411922440621 |

# Bahía Black

ALUMINIO
ALUMINIUM
ALUMINIO




SPECIAL VITRO · ELECTRIC · GAS

## CAFETERA EXPRESS NEGRA

black expreso coffee maker
cafetière expresso noir
cafeteira expresso preta

| ref. | | ml | | Bar Code |
|---|---|---|---|---|
| 612201 | 1 | 50 | 1/6 | 8411922083726 |
| 612203 | 3 | 150 | 1/6 | 8411922082913 |
| 612206 | 6 | 300 | 1/6 | 8411922082920 |
| 612209 | 9 | 600 | 1/6 | 8411922082937 |
| 612212 | 12 | 700 | 1/6 | 8411922082944 |

# Bahía Red

ALUMINIO FUNDIDO
CAST ALUMINIUM
ALUMINIUM EN FONTE
ALUMINIUMGUSS
ALUMINIO FUNDIDO




ibili design

SPECIAL VITRO · ELECTRIC · GAS

## CAFETERA EXPRESS

espresso coffee maker
cafetiére express
kaffeemaschine express
cafeteira expresso

| ref. | | ml | | Bar Code |
|---|---|---|---|---|
| 612303 | 3 | 150 | 6/12 | 8411922444087 |
| 612306 | 6 | 300 | 6/12 | 8411922444094 |
| 612309 | 9 | 450 | 6/12 | 8411922445008 |
| 612312 | 12 | 600 | 6 | 8411922445015 |

## JUNTA DE GOMA CAFETERA Bahía (2 pcs)

gasket coffee maker (2 pcs)
joint cafetière (2 pcs)
junta cafeteira (2 pcs)





| ref. | | ml | | Bar Code |
|---|---|---|---|---|
| 610958 | 3 | 150 | 6/144 | 8411922073072 |
| 610959 | 6 | 300 | 6/144 | 8411922073089 |
| 610960 | 9 | 450 | 6/144 | 8411922073096 |
| 610961 | 12 | 600 | 6/144 | 8411922073102 |

## VASO INFUSOR PARA CAFÉ / TÉ FRÍO

cold brew glass
verre à café et à té froid
bicchiere per caffé e té freddo
copa para preparar café e chá em frio

BOROSILICATE + INOX/S. STEEL

Filtro extraible inox
Removable s/steel filter
Con funda neopreno
Neopreno sleeve



| ref. | Lts. | | Bar Code |
|---|---|---|---|
| 624700 | 0,5 | 1/6 | 8411922440249 |

## JARRA INFUSORA PARA CAFÉ / TÉ FRÍO

cold brew jug
pitchet à café et à té froid
caraffa per caffé e té freddo
jarra para preparar café e chá em frio

BOROSILICATE + INOX/S. STEEL

Filtro extraible inox
Removable s/steel filter



| ref. | Lts. | | Bar Code |
|---|---|---|---|
| 624800 | 0,6 | 1/6 | 8411922440256 |

## CAFETERA ÉMBOLO

plunger coffee maker
cafetière embolo
caffettiera embolo
cafeteira embolo

BOROSILICATE
PLASTIC



| ref. | ml | | Bar Code |
|---|---|---|---|
| 623703 | 0,350 | 1/6/24 | 8411922439151 |
| 623706 | 0,600 | 1/6/24 | 8411922439168 |
| 623710 | 1,000 | 1/6/12 | 8411922439175 |

## CAFETERA-EMBOLO

plunger coffee maker
cafetière embolo
caffettiera embolo
cafeteira embolo



| ref. | Lts. | | Bar Code |
|---|---|---|---|
| 621803 | 350 | 1/24 | 8411922090925 |
| 621806 | 600 | 1/24 | 8411922090932 |
| 621808 | 800 | 1/12 | 8411922090949 |

# Kristall

## TETERA DE CRISTAL CON FILTRO STOVE

glass teapot with filter STOVE
théière en verre avec filtre STOVE
teiera in vetro con filtro STOVE
chaleira de vidro com filtro STOVE



| ref. | Lts. | | Bar Code |
|---|---|---|---|
| 621702 | 0,200 | 1/36 | 8411922090888 |
| 621704 | 0,450 | 1/24 | 8411922090895 |
| 621708 | 0,800 | 1/6 | 8411922434712 |

PERFECTO FILTRADO
perfect filtered
filtration parfaite
perfetto filtraggio
perfeita filtragem

## TETERA DE CRISTAL AGUA

glass teapot with filter AGUA
théière en verre avec filtre AGUA
teiera in vetro con filtro AGUA
chaleira de vidro com filtro AGUA



| ref. | cms. | | Bar Code |
|---|---|---|---|
| 622303 | 0,350 | 1/6/24 | 8411922433685 |
| 622306 | 0,600 | 1/6/24 | 8411922433692 |
| 622309 | 0,950 | 1/6/12 | 8411922433708 |

PERFECTO FILTRADO
perfect filtered
filtration parfaite
perfetto filtraggio
perfeita filtragem

## TETERA DE CRISTAL CON FILTRO INDUCTION

glass teapot with filter INDUCTION
théière en verre avec filtre INDUCTION
teiera in vetro con filtro INDUCTION
chaleira de vidro com filtro INDUCTION



| ref. | Lts. | | Bar Code |
|---|---|---|---|
| 621908 | 800 | 1/24 | 8411922090901 |
| 621912 | 1200 | 1/12 | 8411922090918 |

PERFECTO FILTRADO
perfect filtered
filtration parfaite
perfetto filtraggio
perfeita filtragem

## HERVIDOR DE TÉ CON FILTRO

tea boiler with filter
théière avec filtre
bollitore per té con filtro
fervedor de chá com filtro

GLASS & INOX/S. STEEL 18/10



| ref. | Lts. | Ø | H | | Bar Code |
|---|---|---|---|---|---|
| 622910 | 1,0 | 13 | 12 | 1/6/12 | 8411922435900 |

## JARRA DE BOROSILICATO

borosilicate glass pitcher
pichet en verre de borosilicate
krug aus borosilikatglas
jarra de vidro de borossilicato

BOROSILICATE



| ref. | Lts. | | Bar Code |
|---|---|---|---|
| 624903 | 0,35 | 6/36 | 8411922441420 |
| 624906 | 0,60 | 6/24 | 8411922441437 |
| 624910 | 1,00 | 6/24 | 8411922441444 |
| 624912 | 1,20 | 6/24 | 8411922441451 |

## HERVIDOR C/ FILTRO SQUARE

tea boiler with filter square
théière avec filtre square
bollitore per té con filtro square
fervedor de chá com filtro square

GLASS & INOX/S. STEEL 18/10

new



| ref. | ml | | Bar Code |
|---|---|---|---|
| 625506 | 600 | 1/6/24 | 8411922449952 |
| 625510 | 1000 | 1/6/24 | 8411922449969 |

# Oriental

CON FILTRO INOX / INTERIOR ESMALTADO
WITH S/STEEL FILTER / ENAMELLED INSIDE

SPECIAL INDUCTION-VITRO · ELECTRIC · GAS

## TETERA HIERRO FUNDIDO SAKAI

cast iron teapot Sakai
théière en fer fondue Sakai
teiera in gisha Sakai
chaleira de ferro fundido Sakai

| ref. | Lts. | | Bar Code |
|---|---|---|---|
| 620612 | 1,2 | 1/24 | 8411922440553 |



## TETERA HIERRO FUNDIDO VERDE (caja individual litografiada)

green cast iron teapot (gift box)
théière en fer fondue vert (boîte ind.)
chaleira de ferro fundido verde (caixa ind.)

| ref. | Lts. | | Bar Code |
|---|---|---|---|
| 620107 | 0,78 | 1/6 | 8411922080889 |



## TETERA HIERRO FUNDIDO NEGRA (caja individual litografiada)

black cast iron teapot (gift box)
théière en fer fondue noir (boîte ind.)
chaleira de ferro fundido preta (caixa ind.)

| ref. | Lts. | | filter | Bar Code |
|---|---|---|---|---|
| 620003 | 0,3 | 1/6 | 620804 | 8411922081763 |
| 620007 | 0,72 | 1/6 | 620806 | 8411922080865 |
| 620012 | 1,20 | 1/6 | 620801 | 8411922080872 |



## TETERA HIERRO FUNDIDO CEYLAN

cast iron tea pot Ceylan
théière en fer fondue Ceylan
chaleira de ferro fundido Ceylan

| ref. | lts. | | Bar Code |
|---|---|---|---|
| 620407 | 0,7 | 1/8 | 8411922084986 |



## TETERA HIERRO FUNDIDO INDIA

cast iron tea pot India
théière en fer fondue India
chaleira de ferro fundido India

| ref. | lts. | | filter | Bar Code |
|---|---|---|---|---|
| 620508 | 0,8 | 1/8 | 620806 | 8411922084993 |



## TETERA HIERRO FUNDIDO JAVA

cast iron teapot Java
théière en fer fondue Java
teiera in gisha Java
chaleira de ferro fundido Java



| ref. | Lts | | filter | Bar Code |
|---|---|---|---|---|
| 621510 | 1 | 1/8 | 620806 | 8411922088922 |

## TETERA HIERRO FUNDIDO BALI

cast iron teapot Bali
théière en fer fondue Bali
teiera in gisha Bali
chaleira de ferro fundido Bali



| ref. | Lts | | Bar Code |
|---|---|---|---|
| 621612 | 1,2 | 1/6 | 8411922088939 |

## TETERA HIERRO FUNDIDO MALASIA

cast iron teapot malasia
théiere en fer fondue malasia
teiera in gisha malasia
chaleira de ferro fundido malasia



| ref. | Lts | | filter | Bar Code |
|---|---|---|---|---|
| 621408 | 0,8 | 1/8 | 620806 | 8411922088915 |

## TETERA HIERRO FUNDIDO AZUL (caja individual litografiada)

blue cast iron teapot (gift box)
théière en fer fondue bleu (boîte ind.)
chaleira de ferro fundido azul (caixa ind.)



| ref. | Lts. | | filter | Bar Code |
|---|---|---|---|---|
| 620212 | 1,2 | 1/6 | 620801 | 8411922080896 |

## TETERA HIERRO FUNDIDO LAOS

cast iron teapot Laos
théiere en fer fondue Laos
teiera in gisha Laos
chaleira de ferro fundido Laos



| ref. | Lts | | filter | Bar Code |
|---|---|---|---|---|
| 620904 | 0,300 | 1/6 | 620804 | 8411922086706 |

## TETERA HIERRO FUNDIDO HANOI

cast iron tea pot Hanoi
théière en fer fondue Hanoi
teiera in gisha Hanoi
chaleira de ferro fundido Hanoi





| ref. | lts. | | filter | Bar Code |
|---|---|---|---|---|
| 622603 | 0,30 | 1/6 | 620804 | 8411922435450 |

## TETERA HIERRO FUNDIDO BEIJING

cast iron tea pot Beijing
théière en fer fondue Beijing
teiera in gisha Beijing
chaleira de ferro fundido Beijing





| ref. | lts. | | filter | Bar Code |
|---|---|---|---|---|
| 622703 | 0,35 | 1/6 | 620804 | 8411922435467 |

## TETERA HIERRO FUNDIDO NEPAL

cast iron tea pot Nepal
théière en fer fondue Nepal
teiera in gisha Nepal
chaleira de ferro fundido Nepal





| ref. | Lts. | | Bar Code |
|---|---|---|---|
| 622805 | 0,50 | 1/6 | 8411922435474 |

## TETERA DE HIERRO FUNDIDO NAIROBI

cast iron teapot Nairobi
théière en fer fondue Nairobi
teekanne aus gusseisen Nairobi
chaleira de ferro fundido Nairobi





| ref. | Lts. | | Bar Code |
|---|---|---|---|
| 625106 | 0,6 | 1/6 | 8411922447071 |

## TETERA HIERRO FUNDIDO BOGOR

cast iron teapot Bogor
théière en fer fondue Bogor
teekanne aus gusseisen Bogor
chaleira de ferro fundido Bogor





| ref. | Lts. | | Filter | Bar Code |
|---|---|---|---|---|
| 625003 | 0,3 | 1/6 | 620804 | 8411922447064 |

## TETERA DE HIERRO FUNDIDO FUJIAN

cast iron teapot Fujian
théière en fer fondue Fujian
teekanne aus gusseisen Fujian
chaleira de ferro fundido Fujian

| ref. | Lts. | | Bar Code |
|---|---|---|---|
| 625203 | 0,3 | 1/6 | 8411922447088 |





## TETERA DE HIERRO FUNDIDO MANAOS

cast iron teapot manaos
théière en fer fondue manaos
teiera in ghisa manaos
chaleira de ferro fundido manaos

| ref. | Lts. | | Filter | Bar Code |
|---|---|---|---|---|
| 624003 | 0,300 | 1/6 | 620804 | 8411922439373 |





## TETERA DE HIERRO FUNDIDO GRAFFITI

cast iron teapot graffiti
théière en fer fondue graffiti
teiera in ghisa graffiti
chaleira de ferro fundido graffiti

| ref. | Lts. | | Filter | Bar Code |
|---|---|---|---|---|
| 624303 | 0,350 | 1/6 | 620804 | 8411922439403 |





## TETERA DE HIERRO FUNDIDO KUTA

cast iron teapot kuta
théière en fer fondue kuta
teiera in ghisa kuta
chaleira de ferro fundido kuta

| ref. | Lts. | | Filter | Bar Code |
|---|---|---|---|---|
| 624103 | 0,300 | 1/6 | 620804 | 8411922439380 |





## TETERA DE HIERRO FUNDIDO OSAKA

cast iron teapot osaka
théière en fer fondue osaka
teiera in ghisa osaka
chaleira de ferro fundido osaka

| ref. | Lts. | | Filter | Bar Code |
|---|---|---|---|---|
| 624204 | 0,400 | 1/6 | 620804 | 8411922439397 |





## TETERA HIERRO FUNDIDO DOHA

cast iron teapot Doha
théière en fer fondue Doha
teekanne aus gusseisen Doha
chaleira de ferro fundido Doha

new

| ref. | Lts. | | Bar Code |
|---|---|---|---|
| 625603 | 0,300 | 1/6 | 8411922451801 |




## TETERA HIERRO FUNDIDO SANA

cast iron teapot Sana
théière en fer fondue Sana
teekanne aus gusseisen Sana
chaleira de ferro fundido Sana

new

| ref. | Lts. | | Bar Code |
|---|---|---|---|
| 625706 | 0,600 | 1/6 | 8411922451498 |




## TETERA HIERRO FUNDIDO DACA

cast iron teapot Daca
théière en fer fondue Daca
teekanne aus gusseisen Daca
chaleira de ferro fundido Daca

new

| ref. | Lts. | | Bar Code |
|---|---|---|---|
| 625808 | 0,850 | 1/6 | 8411922451504 |




## TETERA HIERRO FUNDIDO NARA

cast iron teapot Nara
théière en fer fondue Nara
teiera in gisha Nara
chaleira de ferro fundido Nara

| ref. | Lts. | | Bar Code |
|---|---|---|---|
| 620712 | 1,2 | 1/24 | 8411922440546 |




## TETERA HIERRO FUNDIDO SOHO + 2 TAZAS Y PLATILLOS

cast iron teapot Soho + 2 mugs with plate
théière en fer fondue Soho + 2 gobelets avec assiette
teiera in gisha Soho + 2 tazzive con piattini
chaleira de ferro fundido Soho + 2 canecas com prato

| ref. | Lts. | | Bar Code |
|---|---|---|---|
| 624410 | 1 | 1/4 | 8411922440515 |




## REPOSATETERAS BALI

teapot trivet
support pour théière
supporto per teiera
descanso para chaleiras



| ref. | Cms. | | Bar Code |
|---|---|---|---|
| 621030 | 15 | 1/6 | 8411922440522 |

## REPOSATETERAS JAVA

teapot trivet
support pour théière
supporto per teiera
descanso para chaleiras



| ref. | Cms. | | Bar Code |
|---|---|---|---|
| 621040 | 15 | 1/6 | 8411922440539 |

## REPOSATETERAS PLANO Universal

teapot trivet
support pour théière
supporto per teiera
descanso para chaleiras





| ref. | Cms. | | Bar Code |
|---|---|---|---|
| 621000 | 13 | 1/6 | 8411922086713 |

## FILTRO PARA TETERA

INOX/S. STEEL

filter for teapot
filtre pour théière
filtro per teiera
filtro para teiera



| ref. | Cms. | | Bar Code | |
|---|---|---|---|---|
| 620801 | 7,5 | 6/6 | 8411922085976 | Teapot 620012+620212 |
| 620804 | 6 | 6/6 | 8411922086003 | Teapot 620003+620904+622104+624303+625003+625203 |
| 620806 | 7 | 6/6 | 8411922086027 | Teapot 620007+620508 |

## SET 2 TAZAS Y PLATILLOS HIERRO FUNDIDO CEYLAN

set 2 cast iron mugs with plate Ceylan
set 2 gobelets en fer fondue avec assiette Ceylan
set 2 tazzine in ghisa con piattini Ceylan
set 2 canecas de ferro fundido com prato Ceylan



| ref. | Lts. | | Bar Code |
|---|---|---|---|
| 624450 | 0,120 | 1/6 | 8411922439427 |

## SET 2 TAZAS Y PLATILLOS HIERRO FUNDIDO CLÁSICA

set 2 cast iron mugs with plate Clásica
set 2 gobelets en fer fondue avec assiette Clásica
set 2 tazzine in ghisa con piattini Clásica
set 2 canecas de ferro fundido com prato Clásica



| ref. | Lts. | | Bar Code |
|---|---|---|---|
| 624400 | 0,120 | 1/6 | 8411922439410 |

## CALENTADOR DE TETERAS HIERRO FUNDIDO

cast iron teapot warmer
chauffe-théières en fer fondue
teestövchen
aquecedor para bules de ferro fundido



| ref. | Ø | H. | | Bar Code |
|---|---|---|---|---|
| 625300 | 14 | 7 | 1/6 | 8411922448153 |

# Prisma

ACERO INOXIDABLE 18/10
STAINLESS STEEL 18/10
INOX 18/10
INOX 18/10

SPECIAL INDUCTION·VITRO · ELECTRIC · GAS

FONDO CAPSULADO
capsulated bottom
fond diffuseur
fundo difusor

INOX/S.Steel 18/10
ALUMINIUM
INOX/S.Steel 18

## CAFETERA PAVA CON FILTRO

kettle with filter
bouilloire avec filtre
cafeteira com filtro

INOX/S. STEEL



| ref. | lts. | | Bar Code |
|---|---|---|---|
| 610109 | 0,9 | 1/6 | 8411922069037 |
| 610115 | 1,5 | 1/6 | 8411922208092 |
| 610120 | 1,7 | 1/6 | 8411922069051 |

# Clásica

SPECIAL INDUCTION·VITRO · ELECTRIC · GAS

## CAFETERA SILBANTE
## Asa abatible. Satinado

whistling kettle. Folding handle. Satin finished
bouilloire sifflante. Anse pliante. Satiné
cafeteira com apito. Asa amovible. Satinado

INOX/S. STEEL



fondo capsulado
capsuled bottom
fond diffuseur
fundo difusor

| ref. | lts. | | Bar Code |
|---|---|---|---|
| 610415 | 1,5 | 1/6 | 8411922207873 |
| 610425 | 2,5 | 1/6 | 8411922205671 |

## CAFETERA PAVA

kettle
bouilloire
cafeteira

SPECIAL VITRO · ELECTRIC · GAS

INOX/S. STEEL



| ref. | lts. | | Bar Code |
|---|---|---|---|
| 610201 | 1,75 | 1/12 | 8411922421163 |
| 610202 | 2,75 | 1/6 | 8411922421262 |
| 610203 | 3,5 | 1/6 | 8411922421361 |
| 610204 | 4,0 | 1/6 | 8411922421552 |

## CAFETERA SILBANTE BLANCA

whistling kettle blanca
bouilloire sifflante blanca
flötenkessel blanca
cafeteira com apito blanca

INOX/S. STEEL



| ref. | Lts. | | Bar Code |
|---|---|---|---|
| 610425B | 2,5 | 1/6 | 8411922448504 |

## CAFETERA SILBANTE NEGRA

whistling kettle negra
bouilloire sifflante negra
flötenkessel negra
cafeteira com apito negra

INOX/S. STEEL



| ref. | Lts. | | Bar Code |
|---|---|---|---|
| 610425N | 2,5 | 1/6 | 8411922448511 |

## CAFETERA SILBANTE MARMORE

INOX/S. STEEL

whistling kettle
bouilloire sifflante
flötenkessel
cafeteira com apito

new





| ref. | Lts. | | Bar Code |
|---|---|---|---|
| 610425M | 2,50 | 1/6 | 8411922451801 |

## DESCALCIFICADOR DE TETERAS

INOX/S. STEEL

kettle descaler
anti-calcaire pour théières
teebereiter-entkalker
descalcificador de bules

Al hervir con el agua absorbe la cal de la tetera
Limesacle fur will collect on the wire as the water boils

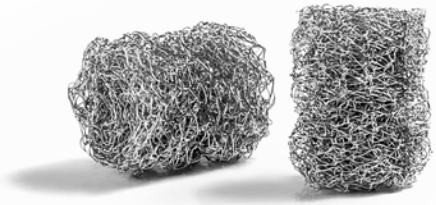



| ref. | Cms. | | Bar Code |
|---|---|---|---|
| 782110 | 2,5x3,5 | 6/144 | 8411922448573 |

## BATIDOR DE LECHE

INOX/S. STEEL

milk frother
fouet à lait
milchschläger
batedor de leite

2xAAA
NO INCLUIDAS
NOT INCLUDED



Diferentes usos: leche, huevos, chocolate ...
Different usings: milk, eggs, chocolate ...

| ref. | cms. | | Bar Code |
|---|---|---|---|
| 778110 | 20,5 | 6/48 | 8411922448566 |

## SET 4 PAJITAS INOX + CEPILLO LIMPIADOR

INOX/S. STEEL

set of 4 stainless-steel straws + cleaning brush
set 4 pailles inox + brosse de nettoyage
4er-set edelstahl-strohhalme + reinigungsbürste
conjunto de 4 palhinhas inox + escova de limpeza



| ref. | Cms | Ø | | Bar Code |
|---|---|---|---|---|
| 702110 | 25 | 0,8 | 6/24 | 8411922448894 |

# Accesorios

## SET 3 DECORADORES DE ESPUMA GRANDES

set 3 cocoa stencils large
set 3 elements de décoration de mouse grands
jogo 3 moldes de espuma grandes





| ref. | cms. | | Bar Code |
|---|---|---|---|
| 778200 | 10 | 6/72 | 8411922080599 |

## CAJA DE TÉ 6 COMPARTIMENTOS

PINO/PINE

tea box 6 compartments
boîte à thé 6 compartiments
scatola da the 6 scomparti
caixa para chás 6 compartimentos



| ref. | cms. | | Bar Code | |
|---|---|---|---|---|
| 748500 | 18x21,5x7 | 6/24 | 8411922437829 | AZUL |
| 748510 | 18x21,5x7 | 6/24 | 8411922437836 | AMARILLO |

## CAJA DE TÉ 9 COMPARTIMENTOS

PINO/PINE

tea box 9 compartments
boîte à thé 9 compartiments
scatola da the 9 scomparti
caixa para chás 9 compartimentos



| ref. | cms. | | Bar Code | |
|---|---|---|---|---|
| 748550 | 24x24x7 | 6/12 | 8411922437843 | AZUL |
| 748560 | 24x24x7 | 6/12 | 8411922437850 | AMARILLO |

## COLADOR DE FRANELA

flannel strainer
passoire flanelle
filtro di flanella
coador flanela



| ref. | cms. | | Bar Code |
|---|---|---|---|
| 797810 | 10 | 12/48 | 8411922433418 |
| 797812 | 12 | 12/48 | 8411922433425 |
| 797814 | 14 | 12/48 | 8411922433432 |

## FILTRO PERMANENTE DE TÉ Y CAFÉ (caja individual litografiada)

permanent tea and coffee filter (gift box)
filtre permanent à thé et café (boîte indiv.)
filtro permanente de cha e café (caixa indiv.)

INOX/S. STEEL 18/10



| ref. | cms. | lts. | | Bar Code |
|---|---|---|---|---|
| 611700 | 6 | 7,5 | 1 | 8411922072792 |

## FILTRO PARA TÉ INOX

INOX/S. STEEL 18/10 FILTER

filter for tea
filtre pour thé
filtro per tè
filtro para chá



| ref. | Ø | H. | | Bar Code |
|---|---|---|---|---|
| 741508 | 6 | 7,3 | 1/6/48 | 8411922435252 |

## INFUSOR DE TÉ CÓNICO

INOX/S. STEEL 18/10

conical tea infuser
infuseur à thé conique
Infusore per té conico
infusor de chá cónico



| ref. | Cms. | | Bar Code |
|---|---|---|---|
| 733300 | 11 | 6/144 | 8411922086645 |

## CUCHARA-CLIP PARA CAFÉ

clip-spoon for coffe
cuillère-cip à café
cucchiaino-clip caffé
colher-clip para café

INOX/S. STEEL



| ref. | Cms. | | Bar Code |
|---|---|---|---|
| 733200 | 17 | 6/144 | 8411922086638 |

## FILTRO DE CAFÉ Y CUCHARA PLÁSTICO (display)

coffee filter and spoon, plastic (display)
filtre à café et cuillère, plastique (display)
filtro de café e colher, plástico (display)



| ref. | cms. | lts. | | Bar Code |
|---|---|---|---|---|
| 760900 | 12,5 | 10,5 | 10 | 8411922621815 |

## CUCHARA DE TE (blister)

INOX/S. STEEL 18/10

tea spoon (blister)
cuillère à thé (blister)
colher para chá (blister)



| ref. | | Bar Code |
|---|---|---|
| 702900 | 6 | 8411922208009 |

## BOLA DE TE (blister)

INOX/S. STEEL 18/10

tea ball (blister)
boule à thé (blister)
passador esférico para Chá (blister)



| ref. | cms. | | Bar Code |
|---|---|---|---|
| 761600 | 4 | 12 | 8411922621884 |

## BOLA DE TÉ (blister)

INOX/S. STEEL 18/10

tea ball (blister)
boule à thé (blister)
passador esférico
para Chá (blister)



| ref. | | Bar Code |
|---|---|---|
| 702800 | 6 | 8411922207996 |

## PINZA BOLA DE TÉ (blister)

INOX/S. STEEL 18/10

tea ball tong (blister)
pince à thé (blister)
pinça passador para Chá (blister)



| ref. | Ø | H | | Bar Code |
|---|---|---|---|---|
| 703200 | 4 | 18 | 12 | 8411922209280 |
| 703206 | 6,5 | 18 | 6/144 | 8411922091779 |

## INFUSOR DE TÉ TUBO

INOX/S. STEEL 18/10

tube tea infuser
infuseur à tube
infusiere per té a forma di tubo
infusor de chá tubo



| ref. | Cms. | | Bar Code |
|---|---|---|---|
| 731500 | 16 | 6/60 | 8411922086126 |

## TAZA DE TE CON FILTRO DE VIDRIO SALVIA

tea glass with filter
verre à thé avec filtre
bicchiere da tè c/filtro
copo de chá com filtro

BOROSILICATE
GLASS FILTER



| ref. | Lts. | | Bar Code |
|---|---|---|---|
| 624500 | 0,400 | 1/6/24 | 8411922440225 |

## TAZA DE TE CON FILTRO INOX MENTA

tea cup with filter
tasse à thé avec filtre
tazza de tè c/filtro
chávena de chá com filtro

BOROSILICATE
+ INOX/S. STEEL FILTER



| ref. | Lts. | | Bar Code |
|---|---|---|---|
| 624600 | 0,450 | 1/6/24 | 8411922440232 |

## VASO DE TÉ CON FILTRO

tea glass with filter
verre à thé avec filtre
bicchiere da tè c/filtro
copo de chá com filtro

DOBLE PARED
double inner wall
intérieure à doublé paroi
doppia parete interna
parede dupla

BOROSILICATE
& SILICONE

INOX/S.
STEEL 18/10 FILTER



| ref. | H. | Ø | Lts. | | Bar Code |
|---|---|---|---|---|---|
| 622405 | 13,5 | 6 | 0,250 | 1/6/24 | 8411922435245 |

## TAZA DE TÉ CON FILTRO

tea cup with filter
tasse à thé avec filtre
tazza de tè c/filtro
chávena de chá com filtro

BOROSILICATE
+ INOX/S. STEEL




| ref. | Lts. | Ø | H. | | Bar Code |
|---|---|---|---|---|---|
| 622503 | 0,300 | 7,8 | 9 | 1/6/24 | 8411922435269 |

## INFUSOR DE TE GREEN

leaf tea infuser green
boule à thé green
infusore per té green
infusor para chá green

INOX/S. STEEL & SILICONE





| ref. | Cms. | | Bar Code |
|---|---|---|---|
| 742000 | 16 | 6/72 | 8411922435313 |

## SET 2 TAZAS PARA CAFÉ Y TÉ

set 2 coffee and tea cups
set 2 tasses à café et à thé
set 2 tazze da tè e caffè
set 2 chávenas para café e chá

BOROSILICATE

Doble pared
Double inner wall
Interioure à double paroi
Doppia parete interna
Pared dupla




| ref. | Lts. | | Bar Code |
|---|---|---|---|
| 623610 | 0,100 | 6/48 | 8411922439137 |
| 623612 | 0,125 | 6/48 | 8411922439144 |

Mantiene las bebidas calientes más tiempo.
Keep hot drinks longer time

## SET 2 VASOS PARA CAFÉ Y TÉ

set 2 coffee and tea glasses
set 2 verres à café et à thé
set 2 bicchieri da tè e caffè
set 2 copos para café e chá

BOROSILICATE
SILICONE






Antideslizante / evita quemarse
non-slip / prevent burns

| ref. | Lts. | | Bar Code |
|---|---|---|---|
| 623515 | 0,150 | 6/48 | 8411922439106 |
| 623520 | 0,225 | 6/48 | 8411922439113 |
| 623530 | 0,300 | 6/24 | 8411922439120 |

## TAZA DE VIDRIO

glass cup
tasse en verre
tazza in vetro
taça de vidro

BOROSILICATE

8 pieces
2X 2X 2X 2X



| ref. | Ø | H | Lts. | | Bar Code |
|---|---|---|---|---|---|
| 623803 | 8 | 8,5 | 0,30 | 8/24 | 8411922439182 |

No absorbe ni olores ni sabores. No se raya.
Won't absorb odours or flavours. Scratch resistant.

## MOLINILLO DE CAFÉ
coffee grinder
moulin à café
kaffeemühle
moinho de café




BOROSILICATE



| ref. | Lts. | Ø | H | | Bar Code |
|---|---|---|---|---|---|
| 705810 | 0,350 | 8 | 18 | 1/6/18 | 8411922449587 |

## MOLINILLO DE CAFÉ
manual coffee grinder
moulin manuel
handkaffeemühle
moinho manual




MADERA/ ACERO

Molido perfecto
Perfect ground



| ref. | Cms | | Bar Code |
|---|---|---|---|
| 750710 | 10X10 | 1/6/24 | 8411922439939 |

Marrón oscuro
dark brown

| ref. | Cms | | Bar Code |
|---|---|---|---|
| 750720 | 10X10 | 1/6/24 | 8411922439946 |

Marrón claro
light brown

## ENVASADOR DE CÁPSULAS CAFÉ & TÉ
coffee & tea capsule filler
machine de conditionnement de capsules de café et de thé
riempitrice per capsule di caffè e té
máquina de encher cápsulas de café & chá

Compatible con sistema Nespresso
Compatible with Nespresso system

Rellena tus cápsulas plásticas de café o té compatibles con diferentes tipos de cafeteras, cuantas veces quieras. Elige ahorrar, reutilizar, reducir y reciclar.

Refill your plastic coffee or tea capsules for use with different types of coffee machines as many times as you want. Choose to save, reuse, reduce and recycle.






DO IT YOURSELF!

ECO FRIENDLY

+10 cápsulas reutilizables
reusable capsules
capsules réutilisables
capsule riutilizzabili
cápsulas reutilizáveis



| ref. | Cms | | Bar Code |
|---|---|---|---|
| 797600 | 19x12 | 1/6 | 8411922439717 |

# Dispensadores Nespresso

ACERO CROMADO (CAJA LITOGRAFIADA)
CHROMED STEEL (GIFT BOX)
FIL CHROMÉ (BOÎTE INDIV.)
AÇO CROMAGEM (CAIXA INDIV.)

## DISPENSADOR DE CÁPSULAS CAFÉ NESPRESSO

dispenser for coffee capsules
distributeur de capsules café
distributore capsules di caffè
distribuidor de capsules café



contenedor para caja de cápsulas
capsule box container



### LAGÕA

PLASTIC + ALUMINIUM
GIRATORIO REDONDO
CIRCULAR ROTATING

40 capsules

| ref. | Ø | H | | Bar Code |
|---|---|---|---|---|
| 720910 | 12 | 36 | 1/5/10 | 8411922439311 |

## DISPENSADOR DE CÁPSULAS CAFÉ NESPRESSO

dispenser for coffee capsules
distributeur de capsules café
distributore capsules di caffè
distribuidor de capsules café



contenedor para caja de cápsulas
capsule box container

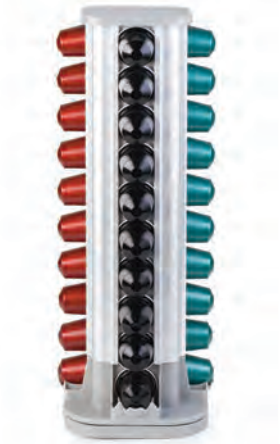

### VOLCANO

PLASTIC + ALUMINIUM
GIRATORIO CUADRADO
SQUARE ROTATING

40 capsules

| ref. | cms. | H | | Bar Code |
|---|---|---|---|---|
| 720920 | 13x13 | 36 | 1/4/8 | 8411922439328 |

## DISPENSADOR DE CÁPSULAS DE CAFÉ VESUBIO

dispenser for coffee capsules Vesubio
distributeur de capsules café Vesubio
distribuidor de capsulas de café Vesubio

36 cápsulas
capsules
capsules
capsulas



| ref. | cms. | | Bar Code |
|---|---|---|---|
| 780010 | 13 x 8,7 x 22 | 1 | 8411922082302 |

## DISPENSADOR DE CÁPSULAS DE CAFÉ KILAUEA

dispenser for coffee capsules Kilauea
distributeur de capsules café Kilauea
distribuidor de capsulas de café Kilauea

40 cápsulas
capsules
capsules
capsulas



| ref. | cms. | | Bar Code |
|---|---|---|---|
| 780000 | 18,5 x 20 x 33 | 1 | 8411922082296 |

## DISPENSADOR DE CÁPSULAS DE CAFÉ FUJI

dispenser for coffee capsules Fuji
distributeur de capsules café Fuji
distribuidor de capsulas de café Fuji

44 cápsulas
capsules
capsules
capsulas



| ref. | cms. | | Bar Code |
|---|---|---|---|
| 780020 | 10 x 10 x 38 | 1 | 8411922082319 |

## DISPENSADOR GIRATORIO DE CÁPSULAS DE CAFÉ TAMBORA

revolving dispenser for coffee capsules Tambora
distributeur giratoire de capsules café Tambora
distribuidor giratorio de capsulas de café Tambora

40 cápsulas
capsules
capsules
capsulas



| ref. | cms. | | Bar Code |
|---|---|---|---|
| 780030 | 11 x 41 | 1/6 | 8411922082326 |

## DISPENSADOR GIRATORIO DE CÁPSULAS DE CAFÉ ETNA

revolving dispenser for coffee capsules Etna
distributeur giratoire de capsules café Etna
distribuidor giratorio de capsulas de café Etna

60 cápsulas — acero pintado + madera
capsules — painted steel + wood
capsules — fil peint + bois
capsulas — aço pintado + madeira

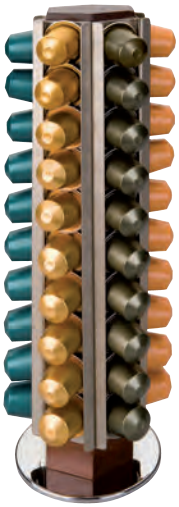



| ref. | cms. | | Bar Code |
|---|---|---|---|
| 780040 | 11 x 38 | 1 | 8411922082333 |

# Dispensadores Tassimo

## DISPENSADOR DE CÁPSULAS KILIMANJARO

dispenser for coffee capsules Kilimanjaro
distributeur de capsules Kilimanjaro
distribuidor de capsulas Kilimanjaro

17 cápsulas
capsules
capsules
capsulas



| ref. | cms. | | Bar Code |
|---|---|---|---|
| 783500 | 29x10 | 1/6 | 8411922083583 |

## DISPENSADOR DE CÁPSULAS DE CAFÉ NEVADO

dispenser for coffee capsules nevado
distributeur de capsules de café nevado
distribuidor de capsulas de café nevado

34 cápsulas
capsules
capsules
capsulas



| ref. | cms. | | Bar Code |
|---|---|---|---|
| 783501 | 26x5,5 | 1/6 | 8411922083590 |

# Dispensadores Dolce Gusto

## DISPENSADOR DE CÁPSULAS DE CAFÉ HELENS

dispenser for coffee capsules Helens
distributeur de capsules café Helens
distribuidor de capsulas de café Helens

36 cápsulas
capsules
capsules
capsulas



| ref. | cms. | | Bar Code |
|---|---|---|---|
| 780110 | 24 x 9,5 x 32 | 1 | 8411922082357 |

## DISPENSADOR DE CÁPSULAS DE CAFÉ MAUNA

dispenser for coffee capsules Mauna
distributeur de capsules café Mauna
distribuidor de capsulas de café Mauna

24 cápsulas
capsules
capsules
capsulas



| ref. | cms. | | Bar Code |
|---|---|---|---|
| 780100 | 14,5 x 33 | 1 | 8411922082340 |

# Hidratation glass

BOROSILICATE & SILICONE

sin BPA free

## BOTELLA DE VIDRIO

glass bottle
bouteille en verre
bottiglia in vetro
garrafa de vidro

### Sky

| ref. | Lts. | | Bar Code |
|---|---|---|---|
| 745903A | 0,360 | 3/6/24 | 8411922436747 |
| 745903V | 0,360 | 3/6/24 | 8411922436754 |
| 745905A | 0,500 | 3/6/24 | 8411922436761 |
| 745905V | 0,500 | 3/6/24 | 8411922436778 |

Azul/Blue
Verde/Green
Azul/Blue
Verde/Green




### Lake

| ref. | Lts. | | Bar Code |
|---|---|---|---|
| 746004R | 0,400 | 3/6/24 | 8411922436785 |
| 746004V | 0,400 | 3/6/24 | 8411922436792 |
| 746005R | 0,550 | 3/6/24 | 8411922436808 |
| 746005V | 0,550 | 3/6/24 | 8411922436815 |

Rojo/Red
Verde/Green
Rojo/Red
Verde/Green



# Hidratation Tritan

HIGH QUALITY
TRITAN PLASTIC HERMETIC

sin BPA free

## BOTELLA INFUSER

bottle infuser
bouteille infuser
bottiglia infuser
garrafa infuser

690 ml.



| ref. | H | lts. | | Bar Code |
|---|---|---|---|---|
| 720407 | 23,5 | 0,69 | 6/24 | 8411922439588 |

## BOTELLA DRINK & SPRAY

bottle drink & spray
bouteille drink & spray
bottiglia drink & spray
garrafa drink & spray

560 ml.



| ref. | H | Lts. | | Bar Code |
|---|---|---|---|---|
| 720505 | 25 | 0,56 | 6/24 | 8411922439595 |

## BOTELLA SPORT

bottle sport
bouteille sport
bottiglia sport
garrafa sport

720 ml.



| ref. | H | Lts | | Bar Code |
|---|---|---|---|---|
| 720307 | 25 | 0,72 | 6/24 | 8411922439571 |

## BOTELLA SPORT

bottle sport
bouteille sport
bottiglia sport
garrafa sport

530 ml.



| ref. | H | Lts. | | Bar Code |
|---|---|---|---|---|
| 720305 | 19,5 | 0,53 | 6/24 | 8411922439564 |

## BOTELLA FRESH

bottle fresh
bouteille fresh
bottiglia fresh
garrafa fresh

TAPON INOX
S/STEEL LID

580 ml.



| ref. | H | Lts. | | Bar Code |
|---|---|---|---|---|
| 720106 | 23 | 0,58 | 6/24 | 8411922439557 |

## BOTELLA AQUA

bottle aqua
bouteille aqua
bottiglia aqua
garrafa aqua

TAPON INOX
S/STEEL LID

700 ml.
1000 ml.



| ref. | H | Lts. | | Bar Code |
|---|---|---|---|---|
| 720607 | 26 | 0,700 | 1/6/24 | 8411922440379 |
| 720610 | 30 | 1,000 | 1/6/24 | 8411922440386 |

## BOTELLA FINGER

bottle finger
bouteille finger
flasche finger
garrafa finger



| ref. | Lts. | | Bar Code |
|---|---|---|---|
| 720006 | 0,600 | 6/24 | 8411922448948 |



# Termos

ACERO INOXIDABLE 18/10
STAINLESS STEEL 18/10
INOX 18/10
EDELSTAHL 18/10
INOX 18/10

± 8-10hrs

TERMO HERMÉTICO
HERMETIC VACUUM

sin BPA free

## BOTELLA TERMO DOBLE PARED

double wall thermos bottle
bouteille thermos double paroi
doppelwandige thermosflasche
garrafa termos de parede dupla

new

ARLEQUIN GRANADA MUSGO



| ref. | Lts. | Ø | H | | Bar Code | |
|---|---|---|---|---|---|---|
| 758435V | 0,350 | 7 | 22 | 6/24 | 8411922451139 | Musgo |
| 758450V | 0,500 | 7 | 26 | 6/24 | 8411922451146 | Musgo |
| 758435R | 0,350 | 7 | 22 | 6/24 | 8411922451153 | Granada |
| 758450R | 0,500 | 7 | 26 | 6/24 | 8411922451160 | Granada |
| 758435D | 0,350 | 7 | 22 | 6/24 | 8411922451177 | Arlequin |
| 758450D | 0,500 | 7 | 26 | 6/24 | 8411922451184 | Arlequin |

## BOTELLA TERMO DOBLE PARED

double wall thermos bottle
bouteille thermos double paroi
doppelwandige thermosflasche
garrafa termos de parede dupla

CLASSIC



| ref. | Lts. | Ø | H | | Bar Code |
|---|---|---|---|---|---|
| 758435 | 0,350 | 7 | 21,5 | 1/6/24 | 8411922443028 |
| 758450 | 0,500 | 7 | 26 | 1/6/24 | 8411922443035 |
| 758475 | 0,750 | 8 | 30,5 | 1/6/24 | 8411922443042 |

## BOTELLA TERMO DOBLE PARED

double wall thermos bottle
bouteille thermos double paroi
doppelwandige thermosflasche
garrafa termos de parede dupla

BLUEBERRY



| ref. | Lts. | Ø | H | | Bar Code |
|---|---|---|---|---|---|
| 758435 B | 0,350 | 7 | 21,5 | 1/6/24 | 8411922443059 |
| 758450 B | 0,500 | 7 | 26 | 1/6/24 | 8411922443066 |

## VASO-TERMICO DOBLE PARED

INOX/S. STEEL
CLASSIC

vacuum mug satin
mug isotherme satin
thermobecher satin
caneca a vácuo satin



| ref. | Lts. | Ø | H | | Bar Code |
|---|---|---|---|---|---|
| 758328 | 0,280 | 9 | 13 | 1/6/24 | 8411922442083 |
| 758341 | 0,410 | 9 | 17 | 1/6/24 | 8411922442090 |

## VASO-TERMICO DOBLE PARED

INOX/S. STEEL
BLUEBERRY

vacuum mug dark blue
mug isotherme dark blue
thermobecher dark blue
caneca a vácuo dark blue



| ref. | Lts. | Ø | H | | Bar Code |
|---|---|---|---|---|---|
| 758328 B | 0,280 | 9 | 13 | 1/6/24 | 8411922443004 |
| 758341 B | 0,410 | 9 | 17 | 1/6/24 | 8411922443011 |

## VASO-TERMICO

vacuum mug
mug isotherme
thermobecher
caneca a vácuo



799904 799904 A 799904 R




| ref. | Cms. | H | Lts. | | Bar Code |
|---|---|---|---|---|---|
| 799904 A | 7 | 20 | 0,400 | 6/6 | 8411922441918 |
| 799904 R | 7 | 20 | 0,400 | 6/6 | 8411922441925 |
| 799904 | 7 | 20 | 0,400 | 6/6 | 8411922434583 |

## VASO HERMÉTICO CLASS

vacuum mug
mug ishoterme
tazza isotermica
caneca a vácuo



Doble pared térmica
Vacuum

Base con goma antideslizante
Bottom with anti-slip rubber

| ref. | Ø | H. | Lts | | Bar Code |
|---|---|---|---|---|---|
| 789904 | 7,5 | 19 | 0,390 | 1/6/24 | 8411922440089 |

## VASO TÉRMICO DOBLE PARED

PLASTIC INSIDE
INTERIOR PLÁSTICO
5 verde/green
4 morado/purple

double-walled thermal cup
verre thermique à double paroi
bicchiere termico a doppia parete
copo térmico de parede dupla




| ref. | cms. | Lts | | Bar Code |
|---|---|---|---|---|
| 736200 | 17,5x8 | 0,380 | 9/18 | 8411922090130 |

# Termos

ACERO INOXIDABLE
STAINLESS STEEL
INOX
EDELSTAHL
INOX

12h 6h DOBLE PARED
DOUBLE WALL

sin BPA free

## LATA THERMO

thermocan
cannette isotherme
thermos
termolata isotérmica

new


CLASSIC


BLUEBERRY


GRANADA


MANGO


MUSGO


ARLEQUIN

### CLASSIC

| ref. | Lts. | | Bar Code |
|---|---|---|---|
| 796933I | 0,330 | 6/24 | 8411922451214 |
| 796950I | 0,500 | 6/24 | 8411922451221 |

### BLUEBERRY

| ref. | Lts. | | Bar Code |
|---|---|---|---|
| 796933A | 0,330 | 6/24 | 8411922451238 |
| 796950A | 0,500 | 6/24 | 8411922451245 |

### GRANADA

| ref. | Lts. | | Bar Code |
|---|---|---|---|
| 796933R | 0,330 | 6/24 | 8411922451252 |
| 796950R | 0,500 | 6/24 | 8411922451269 |

### MANGO

| ref. | Lts. | | Bar Code |
|---|---|---|---|
| 796933P | 0,330 | 6/24 | 8411922451276 |
| 796950P | 0,500 | 6/24 | 8411922451283 |

### MUSGO

| ref. | Lts. | | Bar Code |
|---|---|---|---|
| 796933V | 0,330 | 6/24 | 8411922451290 |
| 796950V | 0,500 | 6/24 | 8411922451306 |

### ARLEQUIN

| ref. | Lts. | | Bar Code |
|---|---|---|---|
| 796933D | 0,330 | 6/24 | 8411922451313 |
| 796950D | 0,500 | 6/24 | 8411922451320 |

## LATA THERMO ECO

thermocan eco
cannette isotherme eco
thermos eco
termolata isotérmica eco





| ref. | lts. | | Bar Code |
|---|---|---|---|
| 796900 | 0,330 | 12/24 | 8411922094084 |
| 796905 | 0,500 | 9/18 | 8411922435047 |

## LATA THERMO BALL

thermocan ball
cannette isotherme ball
thermos ball
termolata isotérmica ball





| ref. | lts. | | Bar Code |
|---|---|---|---|
| 796950 | 0,330 | 12/24 | 8411922094091 |

# Termos

ACERO INOXIDABLE 18/10
STAINLESS STEEL 18/10
INOX 18/10
EDELSTAHL 18/10
INOX 18/10

sin BPA free

INOX/S. STEEL 18/10

Doble pared
Double inner wall
Interioure à double paroi
Doppia parete interna
Pared d`upla

## TERMO PARA LIQUIDOS ROYAL

thermo for liquids
boutelle isotherme pour liquides
termo per liquidi
termo para líquidos

new






| ref. | Lts. | Ø | H | | Bar Code |
|---|---|---|---|---|---|
| 758606 | 0,600 | 7,8 | 22,2 | 1/6 | 8411922451351 |
| 758609 | 0,900 | 9,0 | 23,6 | 1/6 | 8411922451368 |
| 758612 | 1,200 | 9,0 | 27,8 | 1/6 | 8411922451795 |

## TERMO TRIP MINI

thermo for liquids
boutelle isotherme pour liquides
termo per liquidi
termo para líquidos

± 6-8hrs

new

botón de apertura
open button









| ref. | Lts. | H | | Bar Code |
|---|---|---|---|---|
| 765615 | 0,150 | 13,5 | 9/18 | 8411922451931 |

## TERMO LIQUIDOS COLORFUL

thermo for liquids
boutelle isotherme pour liquides
termo per liquidi
termo para líquidos

COLORFUL

± 24hrs

150ml





3 melocotón
3 azul
3 verde
3 rojo

500ml





3 peach
3 blue
3 green
3 red

| ref. | Lts. | H | | Bar Code |
|---|---|---|---|---|
| 753802C | 0,150 | 17 | 12/24 | 8411922436266 |
| 753805C | 0,500 | 25 | 12/24 | 8411922436273 |

## TERMO PARA LÍQUIDOS MINI

thermo for liquids mini
boutelle isotherme pour liquides mini
termo per liquidi mini
termo para líquidos mini

± 24hrs





| ref. | Lts | cms. | | Bar Code | |
|---|---|---|---|---|---|
| 753801 | 0,125 | 14x5 | 12/12 | 8411922088779 | 1 coffee |
| 753802 | 0,150 | 17x5,5 | 12/24 | 8411922092622 | 2 coffees |
| 753821 | 0,200 | 20,5x5,5 | 9/18 | 8411922436143 | 3 coffees |

## TERMO PARA LÍQUIDOS

thermo for liquids
bouteille isotherme pour liquides
thermo per liquidi
thermo para líquidos

24h



| ref. | lts. | | Bar Code |
|---|---|---|---|
| 753803 | 0,300 | 1/6 | 8411922085907 |
| 753805 | 0,500 | 1/6 | 8411922085914 |
| 753807 | 0,700 | 1/6 | 8411922085921 |
| 753810 | 1,000 | 1/6 | 8411922085938 |
| 753812 | 1,200 | 1/6 | 8411922447989 |

## TERMO PARA SÓLIDOS

thermo for solid foud
bouteille isotherme pour aliments solides
thermo per solidi
thermo para sólidos

24h



| ref. | lts. | | Bar Code |
|---|---|---|---|
| 753906 | 550 | 1/6 | 8411922085945 |
| 753908 | 800 | 1/6 | 8411922085952 |
| 753910 | 1.000 | 1/6 | 8411922085969 |

## TERMO PARA SÓLIDOS CLASS

thermo for solid foud class
bouteille isotherme pour aliments solides class
thermo per solidi class
thermo para sólidos class

12h




| ref. | Ø | lts. | H. | | Bar Code |
|---|---|---|---|---|---|
| 741407 | 12,3 | 0,750 | 14 | 1/6/12 | 8411922435214 |
| 741410 | 12,3 | 1,00 | 16 | 1/6/12 | 8411922435221 |
| 741412 | 12,3 | 1,200 | 18,5 | 1/6 | 8411922439816 |

## TERMO PARA LÍQUIDOS

thermo for liquids
bouteille isotherme pour liquides
thermo per liquidi
thermo para líquidos

24h

Ibili design



| ref. | Lts. | | Bar Code |
|---|---|---|---|
| 745803 | 0,350 | 1/6/12 | 8411922436693 |
| 745805 | 0,500 | 1/6/12 | 8411922436709 |
| 745807 | 0,750 | 1/6/12 | 8411922436716 |
| 745810 | 1,000 | 1/6/12 | 8411922436723 |

Elegante diseño abombado
Elegant belly shape

## TERMO PARA SOLIDOS MINI

thermos for solid mini
thermos pour aliments solides mini
thermos per alimenti solidi mini
termo para sólidos mini

24h

Ibili design






(1)

| ref. | lts. | | Bar Code |
|---|---|---|---|
| 753903 | 0,300 | 9/9 | 8411922090616 |
| 753904 | 0,450 | 6/36 | 8411922093834 |

(1)

## TERMO

airpot

24h



| ref. | Lts. | H. | | Bar Code |
|---|---|---|---|---|
| 741202 | 2,20 | 35 | 1/6 | 8411922435160 |
| 741203 | 3 | 39 | 1/6 | 8411922441734 |

## JARRA TERMO

thermo jug
pitchet thermos
caraffa térmica
jarra termo



| ref. | lts. | | Bar Code |
|---|---|---|---|
| 748110 | 1 | 1/6 | 8411922437645 |
| 748115 | 1,5 | 1/6 | 8411922437652 |

Kitchen Aids 242
Ceramica 244
Borosilicato 247
Tritan 248
Lunch Away 249
Premium 252
Cubiertos 254
Easycook 256
Healthy Cooking 269
Japan 272
Oriente Medio 272
Mexico 273
Italia 273
Fondues 274
Flexiform 275
Accesorios 277
Bistrot 279
Kitchen Aids 282
Organización 290
Salades 328
Bistrot 332
Neopreno 332
Flexiform 333
Eco 333
Madera 337
Colorful 340
Intense 341
Armonia 346
Soft 348
Nylon + 349
Emma 349
Nylon 350
Clásica 351
Supra 352
Supreme 353
2000 354
Prisma 354
Kristall 355
Barware 358
Tapones 367
Tin Box 377
Sena 380
Roja 381
Bordeaux 382
Blanca 388
Versalles 393
Camping 396
Expositor 398




va
co

diver



# arios
# ocina-mesa
## kitchen - table

rs cuisine - table - varios cozinha - mesa

ibili®

# Kitchen aids

PLASTIC HDPE

## TABLA DE CORTE BLANCA

white cutting board
planche à découper blanche
tagliere bianca
tábua de corte branca





Muy estable gracias a sus 4 apoyos
Very stable thanks to its four feet
Resistente y a la vez suave con los cuchillos
Durable yet easy on knives
Utilizable por ambos lados
Can be used on both sides

Universal
Universal
Universel
Universale
Universal

| ref. | cms. | | Bar Code |
|---|---|---|---|
| 749430 | 30x20x1,5 | 4/12 | 8411922438376 |
| 749433 | 33x23x1,5 | 4/12 | 8411922438383 |
| 749438 | 38x28x1,5 | 4/12 | 8411922438390 |

## TABLA DE CORTE VERDE

green cutting board
planche à découper vert
tagliere verde
tábua de corte verde





Verduras
Vegetables
Légumes
Verdure
Verduras

| ref. | cms. | | Bar Code |
|---|---|---|---|
| 749433V | 33x23x1,5 | 4/12 | 8411922438413 |

## TABLA DE CORTE AMARILLA

yellow cutting board
planche à découper jaune
tagliere giallo
tábua de corte amarela





Aves
Poultry
Volaille
Uccelli
Aves

| ref. | cms. | | Bar Code |
|---|---|---|---|
| 749433Y | 33x23x1,5 | 4/12 | 8411922438437 |

## TABLA DE CORTE AZUL
blue cutting board
planche à découper bleu
tagliere blu
tábua de corte azul

Pescado
Fish
Poisson
Pesce
Piexes





| ref. | cms. | | Bar Code |
|---|---|---|---|
| 749433A | 33x23x1,5 | 4/12 | 8411922438406 |

## TABLA DE CORTE ROJA
red cutting board
planche à découper rouge
tagliere rosso
tábua de corte vermelha

Carnes
Meats
Viandes
Carni
Carnes





| ref. | cms. | | Bar Code |
|---|---|---|---|
| 749433R | 33x23x1,5 | 4/12 | 8411922438420 |

## TABLA DE CORTE (surtido 8 piezas)
cutting board (assortment 8 pieces)
planche à découper (assortiment 8 unités)
taglieri (assortiti 8 pezzi)
tábua de corte (sortimento 8 peças)

2X 

2X 

2X 

2X 

8u.

| ref. | cms. | | Bar Code |
|---|---|---|---|
| 749400 | 33x23x1,5 | 8/32/96 | 8411922438444 |

# Ceramica

## SALERO CUADRADO

CERAMIC + BAMBÚ

salt cellar
salière
salzbehälter
saleiro




| ref. | cms. | H. | Lts. | | Bar Code |
|---|---|---|---|---|---|
| 714810 | 11x11 | 9,9 | 0,68 | 6/24 | 8411922448146 |

## SALERO REDONDO

CERAMIC + BAMBÚ

salt cellar
salière
salzbehälter
saleiro




| ref. | cms. | H. | Lts. | | Bar Code |
|---|---|---|---|---|---|
| 714805 | 10x12 | 11 | 0,75 | 6/24 | 8411922448139 |

## SALERO/AZUCARERO CON CUCHARILLA

salt cellar / sugar bowl with spoon
salière / sucrier avec cuillère
salzbehälter / zuckerdose mit löffel
saleiro / açucareiro com colher

CERAMIC + BAMBÚ




| ref. | cms. | H. | Lts. | | Bar Code |
|---|---|---|---|---|---|
| 714800 | 8,5x8,8 | 9 | 0,35 | 6/24 | 8411922448122 |

## SALERO/AZUCARERO CON CUCHARILLA

salt cellar / sugar bowl with spoon
salière / sucrier avec cuillère
salzbehälter / zuckerdose mit löffel
saleiro / açucareiro com colher

CERAMIC + ACRYLIC



| ref. | Cms | | Bar Code |
|---|---|---|---|
| 714860 | 8,7x8,7 | 6/36 | 84119224449686 |

## SALERO CUADRADO

CERAMIC + ACRYLIC

salt cellar square
salière carré
salzbehälter eskige
saleiro quadrado




| ref. | Cms | | Bar Code |
|---|---|---|---|
| 714850 | 10,7x10,5 | 6/24 | 84119224448429 |

## SALERO REDONDO

CERAMIC + ACRYLIC

salt cellar round
salière rond
salzbehälter runde
saleiro redondo



| ref. | Cms | | Bar Code |
|---|---|---|---|
| 714855 | 11,3x10 | 6/24 | 8411922449310 |

## TARRO
jar
pot
einkochglas
frasco

CERAMIC + BAMBÚ




| ref. | Ø | Lts. | H | | Bar Code |
|---|---|---|---|---|---|
| 715003 | 9,5 | 0,3 | 6,9 | 4/36 | 8411922449648 |
| 715005 | 11,5 | 0,5 | 7,9 | 4/24 | 8411922449655 |
| 715010 | 13,5 | 1,0 | 9,9 | 4/16 | 8411922449662 |

## SALERO DOBLE
double salt cellar
salière double
doppelter salzstreuer
saleiro duplo

CERAMIC + BAMBÚ




| ref. | Cms | H | | Bar Code |
|---|---|---|---|---|
| 714950 | 15,6x11 | 10 | 6/18 | 8411922449631 |

## MANTEQUILLERA
butter dish
beurrier
butterdose
manteigueira

CERAMIC




| ref. | Cms | H | | Bar Code |
|---|---|---|---|---|
| 714900 | 16,5X10 | 6 | 6/24 | 8411922449624 |

## TARRO PARA AJOS
garlic jar
pot pour l'ail
knoblauchbecher
frasco para alhos

CERAMIC + BAMBÚ




| ref. | Ø | H | | Bar Code |
|---|---|---|---|---|
| 715110 | 12 | 12 | 4/16 | 8411922449649 |

## SET ACEITERA-VINAGRERA-SALERO-PIMENTERO-VINTAGE

vintage salt and pepper shaker set with oil and vinegar dispenser
set huilier, saliére, poivrier vintage
essig-und ölgestell, saltzstreuer, pfefferstreuer vintage
conjunto de azeiteira, vinagreira, saleiro e pimenteiro vintage

new




| ref. | Lts. | | Bar Code |
|---|---|---|---|
| 715310 | 0,340 | 6 | 8411922451078 |

## SALSERA

gravy boat
saucière
soßenschüssel
molheira

new



| ref. | cms. | H. | Lts. | | Bar Code |
|---|---|---|---|---|---|
| 715210 | 20,5x7 | 13 | 0,250 | 6/24 | 8411922451061 |

## SET SALERO PIMENTERO VINTAGE

vintage salt and pepper shaker set
set saliére, poivrier vintage
set salz-und pfefferstreuer vintage
conjunto de saleiro e pimenteiro vintage

new




| ref. | cms. | H. | | Bar Code |
|---|---|---|---|---|
| 715311 | 3,5x3,5 | 7,5 | 6/48 | 8411922451085 |

## BOTELLA VINAGRE ALAMBRA

vinegar bottle alambra
bouteille vinaigre alambra
essigflasche alambra
garrafa vinagre alambra

new




| ref. | Ø | H. | Lts. | | Bar Code |
|---|---|---|---|---|---|
| 715315 | 8 | 23,5 | 0,500 | 6/24 | 8411922451122 |

## BOTELLA ACEITE ALAMBRA

oil bottle alambra
bouteille huile alambra
ölflasche alambra
garrafa azeite alambra

new




| ref. | cms. | H. | Lts. | | Bar Code |
|---|---|---|---|---|---|
| 715314 | 8 | 23,5 | 0,500 | 6/24 | 8411922451115 |

## BOTELLA VINAGRE ANDALUS

vinegar bottle andalus
bouteille vinaigre andalus
essigflasche andalus
garrafa vinagre andalus

new




| ref. | Ø | H. | Lts. | | Bar Code |
|---|---|---|---|---|---|
| 715313 | 7,3 | 21 | 0,400 | 6/36 | 8411922451108 |

## BOTELLA ACEITE ANDALUS

oil bottle andalus
bouteille huile andalus
ölflasche andalus
garrafa azeite andalus

new




| ref. | Ø | H. | Lts. | | Bar Code |
|---|---|---|---|---|---|
| 715312 | 7,3 | 21 | 0,400 | 6/36 | 8411922451092 |

# Borosilicato

MAX 450°C MIN -40°C BOROSILICATE

## CONTENEDOR DE ALIMENTOS RECTANGULAR

food container
conteneur pour aliments
lebensmittelbehälter
recipiente para alimentos




| ref. | Cms | Lts. | H | | Bar Code |
|---|---|---|---|---|---|
| 754704 | 15x10 | 0,400 | 5 | 4/24 | 8411922445084 |
| 754709 | 18,2x13,5 | 0,900 | 6,3 | 4/24 | 8411922445091 |
| 754710 | 19,5x14,5 | 1,050 | 7 | 4/24 | 8411922449426 |
| 754716 | 21,5x15,3 | 1,600 | 8,3 | 4/12 | 8411922445107 |

## CONTENEDOR DE ALIMENTOS CUADRADO/SQUARE

food container
conteneur pour aliments
lebensmittelbehälter
recipiente para alimentos




| ref. | Cms | Lts. | H | | Bar Code |
|---|---|---|---|---|---|
| 754804 | 11,5x11,5 | 0,450 | 6,5 | 4/24 | 8411922445114 |
| 754807 | 14x14 | 0,750 | 7,2 | 4/24 | 8411922449433 |
| 754810 | 15x15 | 1,000 | 8 | 4/24 | 8411922445121 |

## CONTENEDOR DE ALIMENTOS REDONDO/ROUND

food container
conteneur pour aliments
lebensmittelbehälter
recipiente para alimentos

new



| ref. | Cms | Lts. | H | | Bar Code |
|---|---|---|---|---|---|
| 755104 | 11,5 | 0,370 | 6,6 | 4/24 | 8411922452129 |
| 755106 | 14,7 | 0,610 | 7,3 | 4/24 | 8411922452136 |
| 755108 | 14,8 | 0,800 | 8,1 | 4/24 | 8411922452143 |

## CONTENEDOR DE ALIMENTOS AIR VENT RECTANGULAR

food container air vent
conteneur pour aliments air vent
lebensmittelbehälter air vent
recipiente para alimentos air vent

new




| ref. | Cms | Lts. | H | | Bar Code |
|---|---|---|---|---|---|
| 757004 | 15,3x11,1 | 0,370 | 5,8 | 4/24 | 8411922452150 |
| 757006 | 17,6x13,1 | 0,650 | 6,5 | 4/24 | 8411922452167 |
| 757010 | 20,5x15,4 | 1,000 | 7,2 | 4/12 | 8411922452174 |
| 757015 | 22x16,4 | 1,500 | 6,6 | 4/12 | 8411922452181 |

## CONTENEDOR DE ALIMENTOS AIR VENT

food container air vent
conteneur pour aliments air vent
lebensmittelbehälter air vent
recipiente para alimentos air vent

new

| ref. | Cms | Lts. | H | | Bar Code |
|---|---|---|---|---|---|
| 757203 | 11,9 | 0,320 | 6,1 | 4/24 | 8411922452198 |
| 757205 | 13,7 | 0,520 | 6,8 | 4/24 | 8411922452204 |
| 757208 | 15,8 | 0,800 | 7,4 | 4/12 | 8411922452211 |
| 757212 | 18,5 | 1,200 | 7,5 | 4/12 | 8411922452228 |

## CUADRADO/SQUARE



# Tritan

STRONG & RESITANT / FUERTE Y RESISTENTE
TRANSPARENT, LIGHT & STACKABLE / TRANSPARENTE, LIGERO Y APILABLE

Hermetic 100% / Hermético 100%
Tritan BPA Free / Libre de BPA




## CONTENEDOR HERMÉTICO TRITAN

hermetic food container
conteneur hermétique
hermetischer behälter
recipiente hermetico




| ref. | cms. | H. | | Bar Code |
|---|---|---|---|---|
| 790402 | 11x8,5 | 5 | 4/72 | 8411922447996 |




| ref. | cms. | H. | | Bar Code |
|---|---|---|---|---|
| 790406 | 16x12 | 6,5 | 4 | 8411922440393 |




| ref. | cms. | H. | | Bar Code |
|---|---|---|---|---|
| 790408 | 15,5x15,5 | 7 | 4/24 | 8411922447002 |




| ref. | cms. | H. | | Bar Code |
|---|---|---|---|---|
| 790410 | 16x12 | 11 | 4 | 8411922440409 |




| ref. | cms. | H. | | Bar Code |
|---|---|---|---|---|
| 790412 | 23x16 | 6,5 | 4 | 8411922440416 |




| ref. | cms. | H. | | Bar Code |
|---|---|---|---|---|
| 790415 | 15,5x15,5 | 10,5 | 4/16 | 8411922447019 |




| ref. | cms. | H. | | Bar Code |
|---|---|---|---|---|
| 790420 | 27x20 | 6,5 | 4 | 8411922440423 |

2300 ml.



| ref. | cms. | H. | | Bar Code |
|---|---|---|---|---|
| 790423 | 23x16 | 11 | 4 | 8411922440430 |

3200 ml.



| ref. | cms. | H. | | Bar Code |
|---|---|---|---|---|
| 790432 | 27x20 | 11 | 4 | 8411922440447 |

# Lunch away

POLYESTER + SILICONE + PLASTIC

## PORTA-ALIMENTOS LUNCH AWAY + 2 CONTENEDORES GREEN

food carrier lunch away + 2 containers green
porta-alimentos lunch away + 2conteneurs green
porta-alimenti lunch away + 2 contenitori green
porta-alimentos lunch away + 2 recipientes green






| ref. | Cms | H | | Bar Code |
|---|---|---|---|---|
| 753450 | 21x12 | 22 | 1/6 | 8411922438765 |

## PORTA-ALIMENTS LUNCH AWAY + 2 CONTENEDORES PEACH

food carrier lunch away + 2 containers peach
porta-alimentos lunch away + 2 conteneurs peach
porta-alimenti lunch away + 2 contenitori peach
porta-alimentos lunch away + 2recipientes peach




Separador de espacio para fruta, bebida o lácteos.
Interior forrado con aislante térmico. 2 Bolsillos.
Space divider for fruit, drinks or dairy products.
Interior lined with thermal insulation. 2 pockets.




| ref. | Cms | H | | Bar Code |
|---|---|---|---|---|
| 753455 | 21x12 | 22 | 1/6 | 8411922438772 |

## SET 3 CUBIERTOS CON ESTUCHE LUNCH AWAY

INOX/S. STEEL 18%

3-piece cutlery set with case
set 3 couverts avec étui
set 3-teiliges besteck mit schachtel
conjunto de 3 talheres com estojo



Tenedor / Fork 16 cms
Cuchara / Spoon 16cms
Cuchillo / Knife 18 cms






| ref. | | Bar Code |
|---|---|---|
| 700600 | 12/96 | 8411922449242 |

## FIAMBRERA TÉRMICA BLACK/GREEN

PLASTIC

Doble pared
Doble wall

thermal lunch box
boîte alimentaire thermique
gedämmte brotbüchse
fiambreira térmica

1,4 L



2,2 L







MELOCOTÓN/PEACH

| ref. | Cms | Lts | H | | Bar Code |
|---|---|---|---|---|---|
| 728914P | 20 | 1,4 | 15 | 2/12 | 8411922441703 |
| 728922P | 20 | 2,2 | 19 | 2/12 | 8411922441727 |

VERDE/GREEN

| ref. | Cms | Lts | H | | Bar Code |
|---|---|---|---|---|---|
| 728914G | 20 | 1,4 | 15 | 2/12 | 8411922441697 |
| 728922G | 20 | 2,2 | 19 | 2/12 | 8411922441710 |

## CONTENEDOR PARA QUESO

PLASTIC

cheese container
récipient à fromage
käsebehälter
recipiente para queijo

ibili design





| ref. | Cms | H | | Bar Code |
|---|---|---|---|---|
| 754510 | 27,5x22 | 6 | 14/84 | 8411922447101 |

## BOTE HERMÉTICO SQUARE

stackable food saver
contenant alimentaire empilable
contenitore impilabile
caixa empilhável

PLASTIC



| ref. | Cms | H | Lts. | | Bar Code |
|---|---|---|---|---|---|
| 797105 | 9x9 | 10 | 0,5 | 6/24 | 8411922447170 |
| 797109 | 9x9 | 15 | 0,9 | 6/24 | 8411922447187 |
| 797112 | 9x9 | 20 | 1,2 | 6/24 | 8411922447194 |
| 797119 | 9x9 | 30 | 1,9 | 6/12 | 8411922447200 |

## CONTENEDORES (EN DISPLAY BOX)

containers (display box)
conteneurs (boîte presentoir)
contenitori (scatola display)
recipientes (caixa display)

SILICONE + PLASTIC

100%
HERMÉTICOS
AIRTIGHT



800ml
6 un.



600ml
8 un.

1.



2.



3.



4.



| ref. | Cms | H | Lts. | | Bar Code |
|---|---|---|---|---|---|
| 753406G | 10x19 | 5 | 0,600 | 8/16 | 8411922439335 |
| 753408G | 10x19 | 6,5 | 0,800 | 6/12 | 8411922439342 |
| 753406P | 10x19 | 5 | 0,600 | 8/16 | 8411922439359 |
| 753408P | 10x19 | 6,5 | 0,800 | 6/12 | 8411922439366 |

Green/verde (1)
Green/verde (2)
Peach/melocotón (3)
Peach/melocotón (4)

## CONTENEDOR DE VIDRIO LUNCH AWAY

food container lunch away
conteneur pour aliments
contenitore per alimenti
recipiente para alimentos

GLASS





| ref. | cm | Lts. | H. | | Bar Code |
|---|---|---|---|---|---|
| 753385 | 19x13 | 0,850 | 7 | 6/12 | 8411922441024 |

## PORTATORTILLAS

spanish omelette holder
boîte à tortilla
porta tortilla
porta-tortilhas

Con marcadores de porciones
Portion marking

PLASTIC

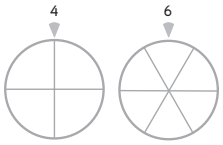


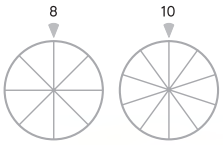




1.



2.



ibili design

| ref. | cm | | Bar Code |
|---|---|---|---|
| 749110 | 22 | 6/12 | 8411922440461 |
| 749100 | 26 | 6/12 | 8411922438512 |

(1) verde / green
(2) melocotón / peach

# Premium

CUCHILLOS
KNIVES
COUTEAUX
COLTELLI
FACAS




HOJA DE ACERO INOXIDABLE
MARTENSÍTICO, MANGO RESISTENTE
DE POLIOXIMETILENO (POM),
REMACHES DE ACERO INOXIDABLE

INOX 420 MoV + POM

PVC BOX

High quality martensitic stainless steel blade, Polyoxymethylene handles (POM), Stainless steel rivets.

Lame en acier inoxydable martinsitique de grande qualité, Manche résistant en polyoxyméthylène (POM), Rivets en acier inoxydable.

Lama in acciaio inox martensitico di alta qualitá, Manico resistente in poliossimetilene (POM), Rivetti in acciaio inox.

Folha de aço inoxidable martensitico de alta qualidade, Mango resistente de Polioximetileno (POM), Rebites de aço inoxidável.

## CUCHILLO MONDADOR 75 mm

paring knife 75 mm
couteau d'office 75 mm
coltello speluchino 75 mm
faca legumes 75 mm



| ref. | cms. | | Bar Code |
|---|---|---|---|
| 797300 | 7,5 | 6/36 | 8411922433067 |

## CUCHILLO VERDURAS 100 mm

vegetable knife 100 mm
couteau d'office 100 mm
coltello verdura 100 mm
faca legumes 100 mm



| ref. | cms. | | Bar Code |
|---|---|---|---|
| 797301 | 10 | 6/36 | 8411922433074 |

## CUCHILLO COCINA 130 mm

kitchen knife 130 mm
couteau à decouper 130 mm
coltello cucina 130 mm
faca cozinha 130 mm




| ref. | cms. | | Bar Code |
|---|---|---|---|
| 797302 | 13 | 6/36 | 8411922433081 |

## CUCHILLO COCINA 150 mm

kitchen knife 150 mm
couteau à decouper 150 mm
coltello cucina 150 mm
faca cozinha 150 mm




| ref. | cms. | | Bar Code |
|---|---|---|---|
| 797303 | 15 | 6/36 | 8411922433098 |

## CUCHILLO COCINA 170 mm

kitchen knife 170 mm
couteau à decouper 170 mm
coltello cucina 170 mm
faca cozinha 170 mm




| ref. | cms. | | Bar Code |
|---|---|---|---|
| 797305 | 17 | 6/36 | 8411922433111 |

## CUCHILLO COCINERO 170 mm

chef's knife 170 mm
couteau de cuisine 170 mm
coltello cucina 170 mm
faca chef 170 mm




| ref. | cms. | | Bar Code |
|---|---|---|---|
| 797304 | 17 | 6/36 | 8411922433104 |

## CUCHILLO COCINERO 200 mm

chef's knife 200 mm
couteau de cuisine 200 mm
coltello cucina 200 mm
faca chef 200 mm




| ref. | cms. | | Bar Code |
|---|---|---|---|
| 797306 | 20 | 6/36 | 8411922433128 |

## CUCHILLO JAMONERO 250 mm

slicing knife 250mm
couteau à jambon 250 mm
coltello prosciutto 250 mm
faca de presunto 250 mm




| ref. | cms. | | Bar Code |
|---|---|---|---|
| 797310 | 25 | 6/36 | 8411922433135 |

## CUCHILLO PANERO 200 mm

bread knife 200 mm
couteau à pain 200 mm
coltello pane 200 mm
faca pão 200 mm




| ref. | cms. | | Bar Code |
|---|---|---|---|
| 797311 | 20 | 6/36 | 8411922433142 |

## CUCHILLO SANTOKU 170 mm

santoku knife 170 mm
couteau santoku 170 mm
coltello santoku 170 mm
faca santoku 170 mm




| ref. | cms. | | Bar Code |
|---|---|---|---|
| 797312 | 17 | 6/36 | 8411922433159 |

## SOPORTE MAGNÉTICO PARA CUCHILLOS

PLASTIC
+ MAGNETIC

magnet support for knives
support magnetique pour couteaux
barra magnetica per coltelli
suporte magnético de facas



| ref. | cms. | | Bar Code |
|---|---|---|---|
| 740438 | 38 | 6/36 | 8411922434811 |
| 740455 | 56 | 6/36 | 8411922434828 |

## SOPORTE MAGNÉTICO PARA CUCHILLOS

INOX
+ MAGNETIC

magnet support for knives
support magnetique pour couteaux
barra magnetica per coltelli
suporte magnético de facas



| ref. | cms. | | Bar Code |
|---|---|---|---|
| 748200 | 34 | 6/24 | 8411922437669 |

## JUEGO DE 5 CUCHILLOS

INOX/S. STEEL & PLASTIC

set of 5 knives
set de 5 couteaux
5 messerset
conjunto de 5 facas

COLORFUL



taco: madera
block: wood

Cuchillo para pan
Bread knife
200 mm

Cuchillo de cocina
Kitchen knife
200 mm

Cuchillo cocinero
Chef´s knife
200 mm



Cuchillo de cocina
Kitchen knife
125 mm

Cuchillo mondador
Paring knife
100 mm



| ref. | cms. | H | | Bar Code |
|---|---|---|---|---|
| 728310 | 8x7,5 | 35 | 1/6/12 | 8411922441673 |

## JUEGO DE 5 CUCHILLOS

INOX/S. STEEL & PLASTIC

set of 5 knives
set de 5 couteaux
5 messerset
conjunto de 5 facas

CLASS



taco: bambú
block: bamboo

Cuchillo para pan
Bread knife
200 mm

Cuchillo de cocina
Kitchen knife
200 mm

Cuchillo cocinero
Chef´s knife
200 mm



Cuchillo de cocina
Kitchen knife
125 mm

Cuchillo mondador
Paring knife
100 mm



| ref. | cms. | H | | Bar Code |
|---|---|---|---|---|
| 728320 | 14x10 | 34 | 1/4/8 | 8411922441680 |

# Cubiertos

INOX/S.STEEL 2CR13



A B C

## SET 6 CUCHARILLAS DE CAFÉ

Coffee spoon
Petite cuillère à café (B)
Kaffeelöffel
Colher de café

| ref. | cms. | | Bar Code |
|---|---|---|---|
| 680208 | 14 | 6/48 | 8411922449099 |

## SET 6 TENEDORES MINI

Mini fork
Fourchette mini (A)
Kleine gabel
Garfo mini

| ref. | cms. | | Bar Code |
|---|---|---|---|
| 680209 | 14,2 | 6/48 | 8411922449105 |

## SET 6 CUCHARILLAS MOKA

Mocha spoon
Petite cuillère moka (C)
Mokkalöffel
Colher moka

| ref. | cms. | | Bar Code |
|---|---|---|---|
| 680203 | 11 | 6/48 | 8411922449044 |

Bister card



# Cubiertos

INOX/S.STEEL 2CR13




## SET 3 TENEDORES DE MESA

Dinner fork
Fourchette de table (A)
Tafelgabel
Garfo de mesa

| ref. | cms. | | Bar Code |
|---|---|---|---|
| 680202 | 19,7 | 6/48 | 8411922449037 |

## SET 3 CUCHILLOS DE MESA

Dinner knife
Couteau de table (B)
Tafelmesser
Faca de mesa

| ref. | cms. | | Bar Code |
|---|---|---|---|
| 680200 | 23 | 6/36 | 8411922449013 |

## SET 3 CUCHARAS DE MESA

Dinner spoon
Cuillère de table (C)
Tafellöffel
Colher de mesa

| ref. | cms. | | Bar Code |
|---|---|---|---|
| 680201 | 20 | 6/48 | 8411922449020 |

## SET 3 TENEDORES DE POSTRE

Dessert fork
Fourchette à dessert (D)
Dessertgabel
Garfo de sobremesa

| ref. | cms. | | Bar Code |
|---|---|---|---|
| 680206 | 17,7 | 6/48 | 8411922449075 |

## SET 3 CUCHILLOS DE POSTRE

Dessert knife
Couteau à dessert (E)
Dessertmesser
Faca de sobremesa

| ref. | cms. | | Bar Code |
|---|---|---|---|
| 680204 | 21 | 6/36 | 8411922449051 |

## SET 3 CUCHARAS DE POSTRE

Dessert spoon
Cuillère à dessert (F)
Dessertlöffel
Colher de sobremesa

| ref. | cms. | | Bar Code |
|---|---|---|---|
| 680205 | 17,8 | 6/48 | 8411922449068 |

## SET 3 CUCHILLOS PARA CARNE

Steak knife
Couteau à viande (G)
Fleischmesser
Faca para carne

| ref. | cms. | | Bar Code |
|---|---|---|---|
| 680207 | 21 | 6/36 | 8411922449082 |

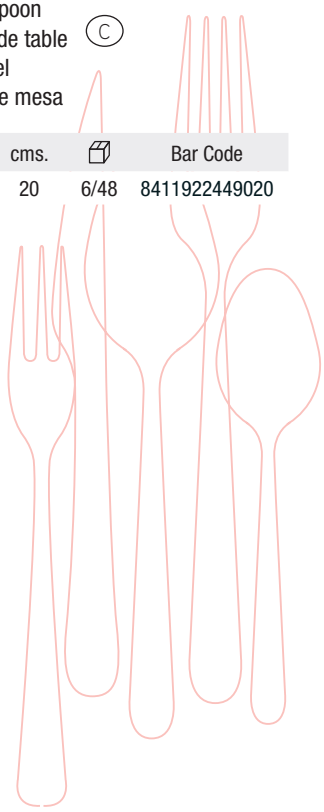

## JUEGO 24 CUBIERTOS INOX

24 pieces cuttery set
set 24 couverts
besteckset 24-teilig
conjunto de 24 talheres

new

6 x = 24

| ref. | cms. | | Bar Code |
|---|---|---|---|
| 680250 | 25x18 | 1/6 | 8411922452006 |



INOX / S.STEEL 2CR13



# Easycook

## CORTAPATATAS PROFESIONAL

INOX/S. STEEL

Potato cutter professional
Coupe frites professionnel
Pommesschneider mit schiebe-stempel professionel
Cortador de batatas profissional




| ref. | cms. | H | | Bar Code |
|---|---|---|---|---|
| 721010 | 25,5X12,5 | 10 | 1/6/12 | 8411922448955 |

## CORTADOR EN ESPIRAL PROFESIONAL

INOX/S. STEEL

Spiral slicer professional
Coupe-légumes en spirale professionnel
Spiralschneider professionel
Cortador em espiral profissional




| ref. | cms. | H | | Bar Code |
|---|---|---|---|---|
| 721110 | 26X8 | 11 | 1/6/12 | 8411922448962 |

## ABRIDOR DE LATAS Y TARROS EASYCOOK

can & jar opener
ouvre-boîtes/bocaux
apriscatole e barattoli
abridor de frascos e latas

INOX/S. STEEL & PLASTIC



| ref. | cms. | | Bar Code |
|---|---|---|---|
| 743600 | 20X6 | 6/24 | 8411922436112 |

## SACAPUNTAS TRIPLE

INOX/S. STEEL & PLASTIC

triple vegetable sharpener
taille-légumes triple
temperino per verdure triplo
afia-legumes triple



| ref. | cms. | Ø | | Bar Code |
|---|---|---|---|---|
| 745700 | 19 | 6,5 | 1/6/36 | 8411922436686 |

## CORTAPATATAS PALANCA CLÁSICA

INOX/S. STEEL & PLASTIC

potato cutter
coupe frites
tagliapatate
cortador de batatas



| ref. | cms. | | Bar Code |
|---|---|---|---|
| 739100 | 25x9 | 6/36 | 8411922093544 |

## PELADOR DE MANZANAS Y KIWIS

INOX/S. STEEL & PLASTIC

kiwi and apple peeler
éplucheur de pommes et de kiwis
sbucciatore per mele e kiwi
descascador de maçã e kiwi




| ref. | cms. | | Bar Code |
|---|---|---|---|
| 793900 | 15x7 | 1/6/24 | 8411922093452 |

## MOLINILLO JULIANA

INOX/S. STEEL & PLASTIC

julienne mill
mouli julienne
julienne meccanico
mohíno juliana





8 discos disks disques dischi discos

Ø 26 cm

| ref. | cms. | | Bar Code |
|---|---|---|---|
| 796400 | 25 | 1/6/36 | 8411922093766 |

## CORTADOR DE LIMONES EN MEDIA LUNA

half-moon lemon slicer
coupe-citrons en quartiers
taglia limoni a mezzaluna
cortador de limões em meia-lua

INOX/S. STEEL & PLASTIC

PROFESSIONAL










| ref. | cms. | H | | Bar Code |
|---|---|---|---|---|
| 746800 | 17 | 16 | 1/6/12 | 8411922437157 |

## CORTADOR DE LIMONES

lemon wedge cutter
sectionneur à citrons en quartiers
cortador de gomas de limão










| ref. | | Bar Code |
|---|---|---|
| 778700 | 1/6 | 8411922081015 |

## MANDOLINA (caja individual litografiada)

kitchen grater (gift box)
mandoline (boîte indiv.)
mandolina (caixa indiv.)





| ref. | cms. | | Bar Code |
|---|---|---|---|
| 772400 | 30 | 1 | 8411922077568 |

## MANDOLINA “V” (caja individual litografiada)

kitchen grater “V” (gift box)
mandoline “V” (boîte indiv.)
mandolina “V” (caixa indiv.)







| ref. | cms. | | Bar Code |
|---|---|---|---|
| 782000 | 31 | 1 | 8411922082814 |

## MANDOLINA REGULABLE CON PUÑO

hand-held mandoline
mandoline manuelle
attettatrice manddina manuale
mandolina manual





| ref. | cms. | | Bar Code |
|---|---|---|---|
| 789800 | 32 | 1/6 | 8411922090345 |

## PRENSA AJOS

garlic press
presse-ail
spremiaglio
prensa-alhos

Copyright



| ref. | cms. | | Bar Code |
|---|---|---|---|
| 776400 | 19x4x6 | 1/6 | 8411922087765 |

## LAMINADOR DE AJOS

INOX/S. STEEL & PLASTIC

garlic slicer
lamineur ail
knoblauchhobel
laminador alhos



| ref. | cms. | H. | | Bar Code |
|---|---|---|---|---|
| 730210 | 23x6 | 4,5 | 6/96 | 8411922448177 |

## CORTAPATATAS

easy food dicer
coupe pommes de terre
cortador de batatas

Copyright







| ref. | cms. | | Bar Code |
|---|---|---|---|
| 777800 | 24 | 1/6 | 8411922080384 |

## PICADOR
## (caja individual litografiada)

chopper (gift box)
hachoir (boîte indiv.)
picador (caixa indiv.)

Copyright







| ref. | cms. | | Bar Code |
|---|---|---|---|
| 772300 | 18 | 1/6 | 84411922077551 |

## LAMINADOR-PRENSADOR DE AJOS

garlic slicer-crusher
lamineur-presse ail
affeta-spremi aglio
laminador-prensa-alhos

INOX/S. STEEL & PLASTIC

3 CUCHILLAS INTERCAMBIABLES
3 Removable blades
3 Lames interchangeables
3 Lame intercambiabili
3 Lâminas intercambiáveis





| ref. | cms. | | Bar Code |
|---|---|---|---|
| 735400 | 18x7,5 | 6/72 | 8411922089028 |

# CORTADOR DE ENSALADILLA RUSA

olivier salad cutter
coupe salade russe
schneider für russischen salat
cortador de salada russa

INOX/S. STEEL & PLASTIC

sin BPA free

IBILI design
patent pending








Laminas o dados.
Para toda clase de verduras cocidas.

Slices or dice.
For all types of boiled vegetables.





1- Levanta los dos marcos y coloca el ingrediente cocido en la base.
2- Baja un marco para realizar el primer corte
3- Voltea el ingrediente
4- Baja el segundo marco,
*Para conseguir rodajas, utiliza solo el primer marco, y para conseguir bastones utiliza solo el segundo.

1- Lift the two frames and place the cooked ingredient in the base.
2- Lower a frame to make the first cut.
3- Turn the ingredient over.
4- Lower the second frame.
* To get slices, use only the first frame, and to get sticks use only the second.





Tus ensaladillas quedarán perfectas y ahorrarás mucho tiempo en su preparación.
Your salads will come out perfect and you'll save a lot of time making them

| ref. | cms. | H | | Bar Code |
|---|---|---|---|---|
| 774710 | 21X12 | 3 | 1/6/24 | 8411922445077 |

## MOLINILLO RALLADOR (caja individual litografiada)

revolving grater (gift box)
moulin râpe (boîte indiv.)
moinho ralador (caixa indiv.)








| ref. | cms. | | Bar Code |
|---|---|---|---|
| 772600 | 18 | 1/6 | 8411922077582 |

## RALLADOR (caja individual litografiada)

grater (gift box)
râpe (boîte indiv.)
ralador (caixa indiv.)






| ref. | cms. | | Bar Code |
|---|---|---|---|
| 772500 | 15 | 1/6 | 8411922077575 |

## RALLADOR DE QUESO GIRATORIO

rotary cheese grater
râpe à fromage tournante
grattugia rotante
ralador de queijo giratório

INOX/S. STEEL & PLASTIC

también para chocolate
also for chocolate





| ref. | cms. | | Bar Code |
|---|---|---|---|
| 739850 | 20x14x10 | 1/6/36 | 8411922439786 |

## CORTADOR DE VERDURAS

INOX/S. STEEL & PLASTIC

vegetable slicer
coupeur à légumes
tagliaverdure
cortador de verduras

Tiras y dados
strips and dices
lamelles et quarties
striscioline e dadi
tiras e dados





| ref. | cms. | | Bar Code |
|---|---|---|---|
| 741700 | 27x12 | 1/6 | 8411922435375 |

## DESHUESADOR DE CEREZAS / LAMINADOR DE FRESAS (2 EN 1)

INOX/S. STEEL & PLASTIC

Cherry Pitter / Strawberry slicer
Dénoyauteur de cerises / coupe fraises
Snocciolatore di ciliegie / affetta fragole
Descaroçador de cerejas / laminador de morangos

2 funciones
2 functions
2 fonctions
2 funzioni
2 funções




| ref. | Ø | H | | Bar Code |
|---|---|---|---|---|
| 793300 | 8 | 16,5 | 1/6/24 | 8411922092486 |

## CORTAPATATAS

INOX/S. STEEL & PLASTIC

Potato Cutter
Coupe frites
Tagliapatate
Cortador de batatas

2 grosores de corte
2 cutting thicknesses
2 épaisseurs de coupe
2 spessori di taglio
2 grossuras de corte




| ref. | Ø | H | | Bar Code |
|---|---|---|---|---|
| 793200 | 10 | 16 | 1/6/24 | 8411922092479 |

# ENVASE DE VACÍO APILABLE

stackable vacuum food saver
contenant alimentaire sous vide empilable
contenitore per il sottovuoto impilabile
caixa de vácuo empilhável



copyright










| ref. | ml. | cms | | Bar Code |
|---|---|---|---|---|
| 788710 | 1000 | 10,5x15,6x11,2 | 1/6 | 8411922089608 |
| 788720 | 2000 | 10,5x15,6x17,8 | 1/6 | 8411922089615 |
| 788736 | 3.600 | 10,5x15,6x29,0 | 1/6 | 8411922089622 |





100%

PERFECTO VACÍO. HERMÉTICOS Y APILABLES
VACUUM PACK. SEAL PROOF AND STOCKABLE
VIDE PARFAIT. HERMÉTIQUES ET EMPILABLES
PERFETTO SOTTOVUOTO. ERMITICI E IMPALIBILI
VACUO PERFEITO. HERMÉTICOS E EMPILHÁVEIS

| ref. | ml. | cms | | Bar Code |
|---|---|---|---|---|
| 788604 | 400 | 10,5x10,5x9,6 | 1/6 | 8411922089561 |
| 788605 | 500 | 10,5x10,5x11 | 1/6 | 8411922089578 |
| 788610 | 1000 | 10,5x10,5x18 | 1/6 | 8411922089585 |
| 788619 | 1950 | 10,5x10,5x29 | 1/6 | 8411922089592 |



INOX/S. STEEL

## RALLADOR FINO

fine grater
râpe fine
ralador fino

| | | | |
|---|---|---|---|
| verduras | vegetables | légumes | verduras |
| limón | citrus zest | citron | limão |
| queso curado | hard cheese | fromage endurci | queijo curado |
| chocolate | chocolate | chocolat | chocolate |
| ajo | garlic | ail | alho |
| jengibre | ginger | gimgembre | gengibre |

| ref. | cms. | | Bar Code |
|---|---|---|---|
| 779100 | 27x8 | 6/24 | 8411922081732 |





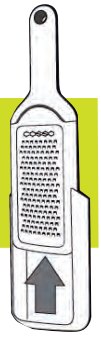


## RALLADOR GRUESO

coarse grater
râpe grosse
ralador grosso

| | | | |
|---|---|---|---|
| verduras | vegetables | légumes | verduras |
| limón | citrus zest | citron | limão |
| queso curado | hard cheese | fromage endurci | queijo curado |
| chocolate | chocolate | chocolat | chocolate |
| ajo | garlic | ail | alho |
| jengibre | ginger | gimgembre | gengibre |

| ref. | cms. | | Bar Code |
|---|---|---|---|
| 779101 | 27x8 | 6/24 | 8411922081749 |





## RALLADOR JULIANA

small shaver
Râpe à julienne
Ralador juliana

| | | | |
|---|---|---|---|
| verduras | vegetables | légumes | verduras |
| queso semicurado | soft cheese | fromage semiendurcí | queijo semi-curado |
| chocolate | chocolate | chocolat | chocolate |
| trufa | truffle | truffe | trufa |
| parmesano | parmesan | parmesano | parmesano |

| ref. | cms. | | Bar Code |
|---|---|---|---|
| 779102 | 27x8 | 6/24 | 8411922081756 |





## RALLADOR DE NUEZ MOSCADA

nutmeg grinder
râpe à noix muscade
grattugia per noce moscata
ralador de noz moscada

INOX/S. STEEL & PLASTIC

| ref. | Cms | | Bar Code |
|---|---|---|---|
| 739400 | 11x6x5 | 6/96 | 8411922433548 |



## RALLADOR CLASS

INOX/S. STEEL

grater
râpe
ralador



FINO GRUESO

| ref. | cms. | | Bar Code | |
|---|---|---|---|---|
| 748400 | 32 | 6/60 | 8411922437690 | fino |
| 748401 | 32 | 6/60 | 8411922437706 | grueso |

## RALLADOR LARGO CLASS

INOX/S. STEEL

long grater
râpe etroit
ralador longo



FINO GRUESO

| ref. | cms. | | Bar Code | |
|---|---|---|---|---|
| 748450 | 40 | 6/60 | 8411922437713 | fino |
| 748451 | 40 | 6/60 | 8411922437720 | grueso |

## MINIRALLADOR 4 CARAS

INOX/S. STEEL

minigrater 4 sides
minirâpe 4 faces
miniraspador 4 caras



| ref. | H. | | Bar Code |
|---|---|---|---|
| 705300 | 7 | 6/84 | 8411922072617 |

## RALLADOR 4 CARAS

INOX/S. STEEL

grater 4 sides
râpe 4 faces
raspador 4 caras



| ref. | H. | | Bar Code |
|---|---|---|---|
| 756600 | 20 | 6/144 | 8411922209259 |

## RALLADOR NUEZ MOSCADA

INOX/S. STEEL

nutmeg grater
râpe pour noix de muscade
ralador de noz moscada



| ref. | cms. | | Bar Code |
|---|---|---|---|
| 750600 | 13,5 | 6/144 | 8411922069952 |

## RALLADOR 4 CARAS MINI

grater 4 sides mini
râpe 4 faces mini
raspador 4 caras mini

INOX/S. STEEL



| ref. | H. | Cms. | | Bar Code |
|---|---|---|---|---|
| 756650 | 8 | 3,5x3 | 6/72 | 8411922435184 |

## RALLADOR DE COL

INOX/S. STEEL

cabbage grater
râpe à chou
kohlreibe
ralador para couves



| ref. | cms. | | Bar Code |
|---|---|---|---|
| 748410 | 13 | 6/60 | 8411922441932 |

## TIJERA CLÁSICA (SURTIDO DE COLORES)

kitchen scissors
ciseaux de cuisine
forbici
tesoura de cozinha





| ref. | Cms | | Bar Code |
|---|---|---|---|
| 704904C | 22 | 24/48 | 8411922440584 |

## TIJERAS CON FUNDA MAGNÉTICA
scissors with a magnetic holder
ciseaux avec étui magnétique
schere mit magnetetui
tesoura com bainha magnética





| ref. | Cms | | Bar Code |
|---|---|---|---|
| 704911 | 22 | 6/36 | 8411922447149 |

## TIJERAS DE COCINA (BLISTER)
kitchen scissors
ciseaux de cuisine
tesoura de cozinha

INOX/S. STEEL





| ref. | cms. | | Bar Code |
|---|---|---|---|
| 704904 | 22 | 6/36 | 8411922081800 |

## TIJERAS PARA HIERBAS (BLISTER)
herb scissors
ciseaux de herbes
tesoura para ervas

INOX/S. STEEL







Multi-hojas
Multi-blades
Multi-lames
Multi-folhas

| ref. | cms. | | Bar Code |
|---|---|---|---|
| 704903 | 22 | 6/36 | 8411922081794 |

## TIJERAS-PALA PIZZA (BLISTER)
pizza scissors-server
ciseaux-pelle à pizza
tesoura-pá para pizza

INOX/S. STEEL





| ref. | cms. | | Bar Code |
|---|---|---|---|
| 704901 | 30 | 1/6 | 8411922081770 |

## TIJERAS LUXE
scissors luxe
ciseaux luxe
forbici luxe
tesouras luxe



INOX/S. STEEL & PLASTIC






| ref. | Cms | | Bar Code |
|---|---|---|---|
| 704909 | 23 | 6/36 | 8411922433760 |

## TIJERAS PARA HUEVO DE CODORNIZ
INOX/S. STEEL

quail eggs scissors
ciseaux pour oeufs de caille
forbici per vova di guaglia
tesoura para ovos de codorniz



| ref. | cms. | | Bar Code |
|---|---|---|---|
| 768200 | 14x6 | 12/144 | 8411922441062 |

## TIJERA PELAGAMBAS
prawn-peeling scissors
ciseaux épluche-crevettes
tesoura para descascar camarões





| ref. | cms. | | Bar Code |
|---|---|---|---|
| 704906 | 18 | 6/120 | 8411922086850 |

## TIJERAS PARA AVES

poultry scissors
ciseau à volaille
tesoura para aves





| ref. | cms. | | Bar Code |
|---|---|---|---|
| 704905 | 25 | 1/6 | 84411922083255 |

## TIJERA PARA TRINCHAR AVES PROFESIONAL

professional poultry shears
ciseaux à volaille professionnels
professionelle geflügelschere
tesoura para
trinchar aves profissional

INOX/S. STEEL

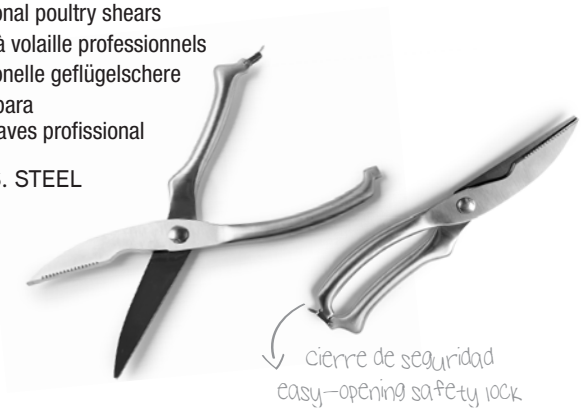


| ref. | cms. | | Bar Code |
|---|---|---|---|
| 704913 | 25,5 | 6/36 | 8411922448603 |

## TIJERA MULTIUSO

INOX/S. STEEL

scissors multi-use
ciseaux multi-usages
schere mehrzweck
tesouras multiusos



| ref. | cms. | | Bar Code |
|---|---|---|---|
| 705210 | 18,5X8 | 6/36 | 8411922441581 |

## TIJERA PARA MARISCO

INOX/S. STEEL & PLASTIC

shellfish scissors
ciseaux pour fruit de mer
forbici per frutti di mare
tesouras de marisco



| ref. | cms. | | Bar Code |
|---|---|---|---|
| 704908 | 18 | 6 | 8411922093513 |

## TIJERA DUO (Tabla + Cuchillo)

clever cutter (cutting board and knife)
ciseau duo (planche + couteau)
forbide duo (tagliere + coltello)
tesoura duo (tábua + faca)

INOX/S. STEEL & PLASTIC

NO FOR USA




| ref. | Cms | | Bar Code |
|---|---|---|---|
| 704910 | 25 | 6/36 | 8411922440003 |

## TIJERA PARA HUEVO HERVIDO

INOX/S. STEEL

egg scissors
ciseaux pour œufs
tesoura para ovos
eierköpfer



| ref. | Ø | | Bar Code |
|---|---|---|---|
| 704912 | 8 | 6/36 | 8411922448306 |

## CUCHILLO PARA TOMATE
tomato knife
couteau à tomate
coltello per pomodoro
faca de tomate







## CUCHILLO PARA PAN
bread knife
couteau a pain
coltello per pane
faca de pão



INOX/S. STEEL
& ANTIADHERENTE NON STICK
DISPLAY BOX

| ref. | cms. | | Bar Code |
|---|---|---|---|
| 726200 | 22 | 24/48 | 8411922083545 |

| ref. | cms. | | Bar Code |
|---|---|---|---|
| 726210 | 26 | 15/48 | 8411922439953 |

## CUCHILLO DE COCINA MULTIUSO
multiuse kitchen knife
couteau de cuisine multifonction
coltello cucina multiuso
faca de cocinha multiusos



| ref. | cms. | | Bar Code |
|---|---|---|---|
| (1) 727608P | 8,5 | 24/48 | 8411922088854 |
| 727612P | 12,5 | 6/72 | 8411922088878 |
| 727615P | 15 | 6/72 | 8411922088892 |

## SOPORTE PARA CUCHILLOS Y TIJERAS
Support for knives and scissors
Support pour couteaux et ciseaux
Supporto per forbici e coltelli
Suporte para facas e tesouras

PLASTIC
& POLYSTYRENE





| ref. | H | Ø | | Bar Code |
|---|---|---|---|---|
| 799000 | 22 | 11 | 1/8 | 8411922434088 |

## CUCHILLO DE COCINA MULTIUSO
multiuse kitchen knife
couteau de cuisine multifonction
coltello cucina multiuso
faca de cocinha multiusos



INOX/S. STEEL
& ANTIADHERENTE NON STICK







| ref. | cms. | | Bar Code |
|---|---|---|---|
| (1) 727608 | 8,5 | 24/48 | 8411922084795 |
| 727612 | 12,5 | 6/72 | 8411922088861 |
| 727615 | 15 | 6/72 | 8411922088885 |
| (2) 727650 | 8,5+12,5+15 | 6/36 | 8411922088908 |

verde/green

## CUCHILLO MULTIUSO CON FUNDA
multi-purpose knife with case
couteau multi-usage avec étui
coltello multifunzionale con custodia
faca multifunções con capa



24 units

INOX/S. STEEL
& ANTIADHERENTE NON STICK



| ref. | Cms | | Bar Code |
|---|---|---|---|
| 797500 | 20 | 24/96 | 8411922439281 |

# Healthy cooking

## RECIPIENTE DE VAPOR H-CLASS

steam case
coffret vapeur
astuccio per la cottura a vapore
recipiente para cozinhar a vapor

LIQUID SILICONE
LFGB

sin BPA free

MAX 240°C MIN -40°C

NO

Con recetas
With recipes



ibili design






+ Esterilla/Bandeja
Mat/Tray









Explora las oportunidades que ofrece la cocina con microondas con el recipiente de vapor IBILI
Explore the opportunities that microwave cooking offers with IBILI´s steam case.

| ref. | Cms | H | ml. | | Bar Code |
|---|---|---|---|---|---|
| 873200 | 17x25 | 10 | 1000 | 1/6 | 8411922440058 |




100% SILICONE
LFGB

## RECIPIENTE DE VAPOR 1000 ml

steamer 1000 ml
cuiseur vapeur 1000 ml
cuoci vapore 1000 ml
estojo para cozedura 1000 ml









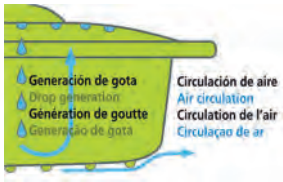


RECETARIO INCLUIDO
cook leaflet included
livret de recettes inclus
ricettario incluso
receituário incluido



| ref. | cms. | lts. | | Bar Code |
|---|---|---|---|---|
| 870424 | 15x24x5 | 1,0 | 1/6 | 8411922083705 |

## RECIPIENTE DE VAPOR 2500 ml

steamer 2500 ml
cuiseur vapeur 2500 ml
cuoci vapore 2500 ml
estojo para cozedura 2500 ml







| ref. | cms. | lts. | | Bar Code |
|---|---|---|---|---|
| 870428 | 21x28x8 | 2,5 | 1/6 | 8411922084221 |

## ESCALFADOR DE HUEVOS PARA MICROONDAS

microwave egg poacher
pocheuse à oeufs pour micro-ondes
eierpochierer für die mikrowelle
escalfador de ovos para micro-ondas

PLASTIC







| ref. | Cms. | H | | Bar Code |
|---|---|---|---|---|
| 730610 | 22x11 | 8 | 1/6 | 8411922448245 |

TIEMPOS DE COCCIÓN ORIENTATIVOS
suggested cooking times
temps de cuisson indicatifs
ungefähre kochzeit
tempos de cocção orientativos

| | | 900W |
|---|---|---|
| 45s - 50s | 1min 20s - 1min 25s | Yema blanda<br>Soft Yolk<br>Jaune mou<br>Weich<br>Gema líquida |
| 60s - 65s | 1min 50s - 1min 55s | Yema dura<br>Hard Yolk<br>Jaune dur<br>Hart<br>Gema dura |

* Añadir/reducir 5-10s por cada 100W menos/más de potencia.
* Add/subtract 5-10s for each 100W less/more of power.
* Ajouter ou supprimer 5-10 s tous les 100W de puissance en moins ou en plus.
* Je 100 Watt mehr/weniger Leistung 5–10 Sek. mehr/weniger Kochzeit.
* Acrescentar/reduzir 5-10 segundos por cada 100W menos/mais de potência.

## KIT PARA FIAMBRE ARTESANO (MICROONDAS)

traditional cold meats kit (microwave)
kit pour charcuterie artisanale
kit per la preparazione artigianale di insaccati
kit para fiambre artesanal





RECETARIO INCLUIDO
cook leaflet included
livret de recettes inclus
ricettario incluso
receituário incluido

GLASS
100% SILICONE
LFGB

Para aprox. 350 gr de fiambre
For around 350 gr od cold meat



















| ref. | cms. | H | | Bar Code |
|---|---|---|---|---|
| 746700 | 19 | 6x6 | 1/6/36 | 8411922437140 |

## KIT PARA 12 BARRITAS ENERGÉTICAS CASERAS

homemade 12 power bar kit
kit pour 12 barres énergétiques artisanale
kit per 12 barrette energetiche artigianale
kit para 12 barras energéticas artesanales





100% SILICONE
LFGB

Molde + 2 Estuches
Mould + 2 cases

RECETARIO INCLUIDO
cook leaflet included
livret de recettes inclus
ricettario incluso
receituário incluido










| ref. | cms. | H | | Bar Code |
|---|---|---|---|---|
| 747000 | 15 | 7 | 5 | 8411922437423 |
| 747001 | 15 | 7 | 5 | 8411922438277 |

① melocotón / peach
② verde / green

# Japan



## MOLDE PARA SUSHI
sushi maker
moule à sushi
molde para sushi



| ref. | cms. | | Bar Code |
|---|---|---|---|
| 773800 | 22 | 1/6 | 8411922078954 |

## MOLDE PARA SUSHI “ONIGIRI”
“onigiri” sushi maker
moule à sushi “onigiri”
molde para sushi “onigiri”

Con receta
With recipe
Avec recette
Con ricetta
Com receita





| ref. | cms. | | Bar Code |
|---|---|---|---|
| 773810 | 12x12 | 1/6 | 8411922084870 |

## MOLDE PARA SUSHI “GUNKAN”
“gunkan” sushi maker
moule à sushi “gunkan”
molde para sushi “gunkan”

Con receta
With recipe
Avec recette
Con ricetta
Com receita





| ref. | cms. | | Bar Code |
|---|---|---|---|
| 773820 | 19x7 | 1/6 | 8411922084887 |

# Oriente Medio

## MOLDE FALAFEL
falafel mould
moule à falafel
falafel-form
molde para falafel

Con receta
With recipe
Avec recette
Con ricetta
Com receita

INOX/S. STEEL





| ref. | Ø | Cms. | | Bar Code |
|---|---|---|---|---|
| 705710 | 4 | 14 | 6/96 | 8411922449570 |

Falafel: Croqueta a base de garbanzos ó habas muy popular en Oriente Medio.
Falafel: Deep-fried flat ball made from chickpeas or fava beens, very popular in Middle East.

# Mexico

ALUMINIO FUNDIDO
CAST ALUMINIUM
ALUMINIUM EN FONTE
ALLUMINIO FUSO
ALUMINIO FUNDIDO

## PRENSA TORTILLAS

tortilla press
appareil pour tortillas
pressa per tortillas
utensilio para tortilhas






| ref. | cms. | | Bar Code |
|---|---|---|---|
| 799820 | 20 | 1/6 | 8411922434576 |

# Italia

## MAQUINA DE PASTA (caja individual litografiada)

pasta machine (gift box)
machine à pâte (boîte indiv.)
máquina de pasta (caixa indiv.)

ESPESOR DE PASTA
0,2 - 3 mm



| ref. | cms. | | Bar Code |
|---|---|---|---|
| 773100 | 17 | 1/6 | 8411922078053 |

## ACCESORIO PARA RAVIOLI

ravioli attachment
accesoire à ravioli
accesório para ravioli

ESPESOR DE PASTA
0,2 - 3 mm





| ref. | cms. | | Bar Code |
|---|---|---|---|
| 725404 | 16x8 | 1/12 | 8411922082227 |

(Solo el accesorio, no incluye la máquina principal)
(Only the accesory, Main machine not included)

## MEDIDOR DE ESPAGUETTIS

spaguetti measurer
mesure à spaguetti
medidor para esparguete

INOX/S. STEEL






| ref. | cms. | | Bar Code |
|---|---|---|---|
| 774200 | 16,5 | 12/240 | 8411922079470 |

# Fondues

## FONDUE ESMALTADA, ASAS MADERA

enamelled fondue with wooden handels
pot à fondue emaillé avec anses bois
fondue aço esmaltado, asas madeira

SOPORTE+QUEMADOR INOX.
s/steel stand and burner
rechaud et brûleur en inox.
suporte e queimador em aço inóx.



| ref. | cms. | | Bar Code |
|---|---|---|---|
| 707100 | 15 | 1/6 | 8411922072303 |

## FONDUE CHOCOLATE PRACTIK MINI

chocolate fondue practik mini
fondue à chocolat practik mini
fondue para chocolate practik mini





| ref. | cms. | lts. | | Bar Code |
|---|---|---|---|---|
| 728800 | 8 | 0,150 | 1/6 | 8411922085273 |

## ESPUMADERA PARA FONDUE

INOX/S. STEEL

fondue skimmer
écumoire à fondue
schaumlöffel für fondue
escumadeira para fondue





| ref. | Cms. | Ø | | Bar Code |
|---|---|---|---|---|
| 725610 | 23 | 6 | 12/96 | 8411922449112 |

## GRILL PIEDRA

stone grill
grill pierre
grill pietra
grelhador pedra





| ref. | cms. | | Bar Code | |
|---|---|---|---|---|
| 755000 | 18x37 | 1/4 | 8411922087291 | |
| 755000P | 18x37 | 1 | 8411922093957 | (1) |

(1) REPUESTO PIEDRA
stone spare
pierre
pietra
pedra

# Flexiform

SILICONE
LFGB

MAX 300°C | sin BPA free

## TAPA ANTIDERRAME

splatter guard
protection anti-éclaboussure
coperchio antifuoriuscita
tampa antiderrame

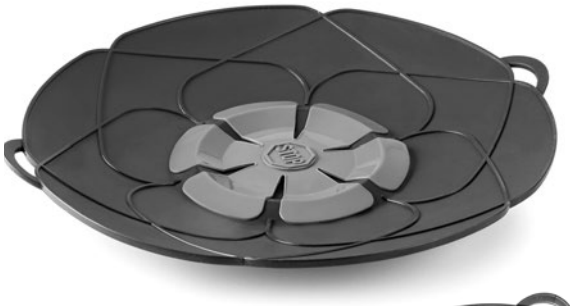

Ø14-24cm



Copyright










-Evite el rebosamiento por ebullución
-Stops over boiling

| ref. | Cms | | Bar Code |
|---|---|---|---|
| 749727 | 29 | 1/5/25 | 8411922438802 |

## TAPA DE SILICONA

silicone lid
couvercle en silicone
coperchio in silicone
tampa de silicone

MAX 220°C | MIN -20°C

SILICONE
LFGB





| ref. | Ø | | Bar Code |
|---|---|---|---|
| 744400 | 27,5 | 6/24 | 8411922436457 |

## TAPA PARA MICROONDAS PLEGABLE

foldable microwave cover
couvercle pliable pour micro-ondes
coperchio pieghevole per microonde
tampa dobrável para microondas

ibili design

100% SILICONE





**Plegable, 2 posiciones · Guardado fácil**
**Foldable, 2 positions · Easy storage**

| ref. | Ø | H | | Bar Code |
|---|---|---|---|---|
| 798500 | 25,5 | 8,5 | 6/6 | 8411922433968 |

## CORDONES DE SILICONA (6 pc)

kitchen twine (6 pc)
cordons de cuisine (6 pc)
cordoncini da cucina (6 pc)
cordões de cozinha (6 pc)




100% SILICONE

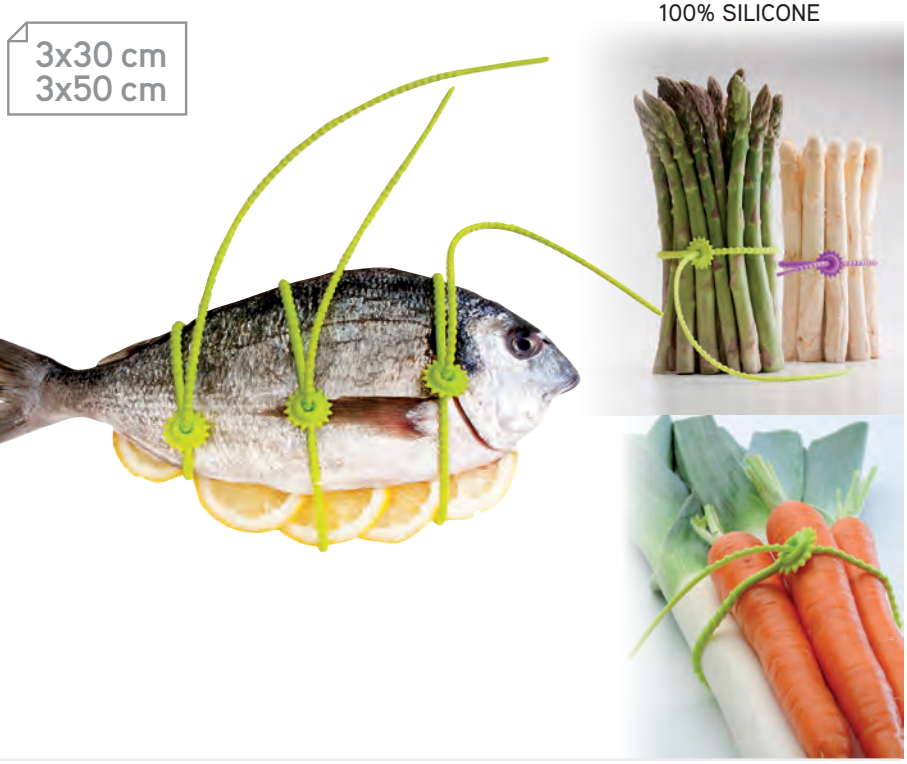


| ref. | cms. | | Bar Code |
|---|---|---|---|
| 754300 | 30+50 | 12/96 | 8411922086966 |

## PICO VERTEDOR ADAPTABLE

slip-on pot spout
bec verseur amovible
beccuccio versatore adattabile
bico vertedor adaptável




100% SILICONE
LFGB

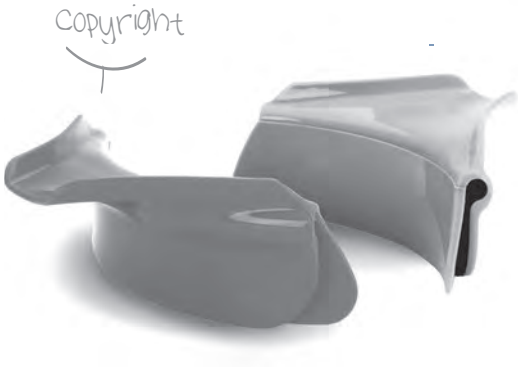




| ref. | cms. | | Bar Code |
|---|---|---|---|
| 733600 | 11,5 | 10/30 | 8411922086874 |

## TEMPORIZADOR DE COCINA DIGITAL — PLASTIC

digital kitchen timer
minuterie de cuisine digitale
digitaler küchentimer
temporizador de cozinha digital




2xAAA
No incluye pilas
Batteries no included

| ref. | Cms | | Bar Code |
|---|---|---|---|
| 743407 | 7X7 | 6/72 | 8411922441833 |

## TEMPORIZADOR DE COCINA — INOX/S. STEEL

kitchen timer
minuterie de cuisine
küchentimer
temporizador de cozinha



| ref. | cms. | | Bar Code |
|---|---|---|---|
| 743408 | 6X6 | 6/72 | 8411922441840 |

# Accesorios

## ELIMINA GRASAS

fat eraser
eliminateur de graisse
eliminatore di grasso
remove-gorduras

SISTEMA PATENTADO QUE CAPTURA EL EXCESO DE GRASA DE LAS COMIDAS DE FORMA EFICAZ
patented system that effectively soaks up the excess fat from food
système breveté qui capture efficacement l'excess de graisse des aliments
sistema brevettato che raccoglie l'eccesso di grasso nei piatti in maniera efficace
sistema patentado que captura o excesso de gordura das comidas de forma eficaz






| ref. | cms. | | Bar Code |
|---|---|---|---|
| 776600 | 9 | 1/6 | 8411922087864 |

INCLUYE ELIMINADOR MINI
includes smaller fat eleminator
inclut un mini éliminateur
include l'eliminature mini
inclui removedor mini



## SEPARADOR DE GRASAS CON FILTRO/JARRA MEDIDORA

grease/oil separator-measuring jug
pichet de mesure séparateur de graisse
garaffa misuratrice sepora grassi
jarra medidora separa gordura

PLASTIC








| ref. | lts. | | Bar Code |
|---|---|---|---|
| 795900 | 1,00 | 6/6/24 | 8411922093704 |

## LUPA PARA FRIGORÍFICO

magnifing glass for refrigerator
loupe pour réfrigérateur
lupe für den kühlschrank
lupa para frigorífico

PLASTIC & GLASS










Ayuda a leer: Instrucciones, recetas, ingredientes, fechas de caducidad ...
It helps you reading: instructions for use, recipies, ingredients, date of expiry...







NO INCLUIDAS
NOT INCLUDED

| ref. | cms. | Ø | | Bar Code |
|---|---|---|---|---|
| 708800 | 18,5 | 8 | 6/36 | 8411922441406 |

## PANERA CON TAPA-TABLA DE CORTE

MELAMINE + BAMBOO

sin BPA free

bread bin with lid-cutting board
boîte à pain avec couvercle-planche à découper
brotkasten mit schneidebrett im deckel
recipiente para o pão com tampa-tábua para cortar






| ref. | Cms | H | | Bar Code |
|---|---|---|---|---|
| 754410 | 34x18 | 13 | 1/6 | 8411922448498 |

## BOLSA PARA PAN

POLYESTER

bread bag
sac à pain
brotbeutel
saco para pão




| ref. | Cms | H | | Bar Code |
|---|---|---|---|---|
| 764838 | 27,50 | 38 | 6/48 | 8411922446135 |

## BOLSA PARA BAGUETTE

POLYESTER

baguette bag
sac à baguette
baguettebeutel
saco para baguetes




Mantienen el pan fresco más tiempo
Keep bread fresh for longer

| ref. | Cms | H | | Bar Code |
|---|---|---|---|---|
| 764870 | 19 | 70 | 6/48 | 8411922446142 |

## PANERA LUXE

bread box luxe
boîte à pain luxe
caixa para pão luxe





| ref. | Cms. | | Bar Code |
|---|---|---|---|
| 726100 | 43 x 26 x 16 | 1/4 | 8411922083149 |

## PANERA INOX

bread box
boîte à pain
caixa para pão



M



L



| ref. | cms | H | | Bar Code | |
|---|---|---|---|---|---|
| 765400 | 30x28 | 17 | 1/4 | 8411922440270 | M |
| 765410 | 44x28 | 17 | 1/4 | 8411922440287 | L |

# Bistrot

INOX/S. STEEL

## BOL SEMIESFÉRICO REPOSTERÍA
semi-round baking bowl
récipient demi-sphérique pâtisserie
halbkugelförmige schale gebäck
tigela semiesférica para pastelaria






| ref. | cms. | H. | Lts. | | Bar Code |
|---|---|---|---|---|---|
| 730420 | 20 | 10 | 2 | 6/24 | 8411922448191 |

## SOPERA CON BASE
soup-tureen with base
soupière sur pied
sopeira com base



| ref. | cms. | | Bar Code |
|---|---|---|---|
| 721524 | 24 | 6/6 | 8411922079920 |

## JARRA RECTA DE AGUA
water pitcher
pot à eau
jarra de àgua



| ref. | Lts. | | Bar Code |
|---|---|---|---|
| 721820 | 2 | 4/12 | 8411922079999 |

## BANDEJA DE CAMBIOS
bill holder
porte addition à pince
bandeja com pinça para notas



| ref. | cms. | | Bar Code |
|---|---|---|---|
| 721917 | 17x10,50 | 6/72 | 8411922080018 |

## RABANERA
appetizer dish
ravier
pratinho



| ref. | cms. | | Bar Code |
|---|---|---|---|
| 722013 | 13x6 | 6/288 | 8411922080025 |
| 722017 | 17x8 | 6/144 | 8411922080032 |

## ESCURRIDERA CON BASE PRISMA
INOX/S. STEEL
colander with stand
passoire sur pied
escoador de ervas com base



| ref. | cms. | | Bar Code |
|---|---|---|---|
| 714624 | 24 | 4/16 | 8411922204179 |

## COLADOR PRISMA
INOX/S. STEEL
strainer
passoire
passador



| ref. | cms. | | Bar Code |
|---|---|---|---|
| 714720 | 20 | 4/16 | 8411922204186 |

## BANDEJA OVAL

INOX/S. STEEL

oval platter
plat ovale
bandeja oval



| ref. | cms. | | Bar Code |
|---|---|---|---|
| 710025 | 25 | 6/48 | 8411922622003 |
| 710030 | 30 | 6/48 | 8411922622010 |
| 710035 | 35 | 6/48 | 8411922622027 |
| 710040 | 40 | 6/48 | 8411922622034 |

## JARRA DE AGUA CON RETÉN

INOX/S. STEEL

water pitcher
pot à eau
jarro de agua



| ref. | lts. | | Bar Code |
|---|---|---|---|
| 711620 | 2,00 | 1/24 | 8411922622287 |

## BOL ALTO SATÍN

tall satín bowl
récipient haut satín
hohe schale satín
tigela alta satín



| ref. | cms. | H. | Lts. | | Bar Code |
|---|---|---|---|---|---|
| 730518 | 18 | 10 | 1,4 | 6/24 | 8411922448207 |
| 730522 | 22 | 12 | 2,8 | 6/24 | 8411922448214 |
| 730526 | 26 | 14 | 4,7 | 6/24 | 8411922448221 |
| 730530 | 30 | 16 | 7,9 | 6/12 | 8411922448238 |

## BOL INOX

bowl
saladier
tigela



| ref. | Cms. | lts. | | Bar Code |
|---|---|---|---|---|
| 717008 | 8 | 0,16 | 6/24 | 841192244983 |
| 717012 | 12 | 0,50 | 6/24 | 8411922076950 |
| 717014 | 14 | 0,60 | 6/24 | 8411922076967 |
| 717016 | 16 | 0,90 | 6/24 | 8411922076974 |
| 717018 | 18 | 1,30 | 6/24 | 8411922076981 |
| 717020 | 20 | 2,00 | 6/24 | 8411922076998 |
| 717022 | 22 | 2,60 | 6/24 | 8411922077032 |
| 717025 | 25 | 4,00 | 6/6 | 8411922077131 |
| 717030 | 30 | 6,00 | 6/24 | 8411922077230 |

## ESCURRIDERA CON BASE

INOX/S. STEEL

colander with stand
passoire sur pied
escoador de ervas com base



| ref. | cms. | | Bar Code |
|---|---|---|---|
| 711114 | 14 | 6/72 | 8411922204407 |
| 711124 | 24 | 6/24 | 8411922622225 |

## BOL

INOX/S. STEEL

bowl
bol
tigela



| ref. | cms. | lts. | | Bar Code |
|---|---|---|---|---|
| 710112 | 12 | 0,35 | 6/120 | 8411922423396 |
| 710116 | 16 | 0,70 | 6/120 | 8411922622072 |
| 710119 | 19 | 1,00 | 6/120 | 8411922622089 |
| 710124 | 24 | 2,50 | 6/60 | 8411922622096 |
| 710129 | 29 | 4,50 | 6/60 | 8411922622102 |

## ESCURRIDOR PARA OLLAS

casserole strainer
passoire pour faitout
escoador de tachos





INOX/S. STEEL

| ref. | cms. | | Bar Code |
|---|---|---|---|
| 728100 | 26 | 6/36 | 8411922084948 |

## BAJOPLATO

INOX/S. STEEL

charger plate
dessous assiete
prato marcador



| ref. | cms. | | Bar Code |
|---|---|---|---|
| 715932 | 32 | 12/48 | 8411922070149 |

## COLADOR

INOX/S. STEEL

strainer
passoire
passador



| ref. | cms. | | Bar Code |
|---|---|---|---|
| 711020 | 20 | 6/48 | 8411922622218 |

## SALSERA

INOX/S. STEEL 18/10

gravy boat
saucière
molheira



| ref. | lts. | | Bar Code |
|---|---|---|---|
| 765500 | 0,23 | 6/72 | 8411922208764 |

## EXPRIMIDOR INOX

INOX/S. STEEL 18/10

fruit squeezer
presse-fruits
espremedor



| ref. | cms. | lts. | | Bar Code |
|---|---|---|---|---|
| 765700 | 10 | 0,40 | 1/24 | 8411922208733 |

# Kitchen Aids

## PELAMANZANAS (CAJA LITOGRAF.)

apple peeler
(gift box)

eplucher de pommes
(boite indiv.)

descascarador de maçãs
(caixa indiv.)

PELA, CORTA Y DESCORAZONA AL MISMO TIEMPO
peels, cuts and cores at the same time
pèle coupe et elimine le trogon simultanément
descasca, corta e retira o caroço ao mesmo tempo





| ref. | cms. | | Bar Code |
|---|---|---|---|
| 725300 | 33 | 1/12 | 8411922082210 |

## CORTADOR DE MANZANAS LUXE

apple slicer
sectionneur à pommes
cortador para maçãs





| ref. | | Bar Code |
|---|---|---|
| 782912 | 6/24 | 8411922083200 |

## SET 2 VACIADORES DE FRUTA (BLISTER)

set 2 fruit slicers
lot 2 vide fruit
set 2 de descascadores de fruta





| ref. | cms. | | Bar Code |
|---|---|---|---|
| 781300 | 17+18 | 6/72 | 8411922082470 |

## DESGRANADOR PARA GRANADAS

PLASTIC

pomegranate deseeder
égreneuse à grenades
sgranatore per melograno
utensilio para retirar sementes de romã



| ref. | cms. | | Bar Code |
|---|---|---|---|
| 797000 | 18 | 6/6 | 8411922094114 |

## VACIADOR DE MELÓN DOBLE

double melon baller
double évidoir melon
svuota melone doppio
esvaciador de melão duplo

INOX/S. STEEL



| ref. | Ø | | Bar Code |
|---|---|---|---|
| 741600 | 2,5/3 | 6/144 | 8411922435382 |

## CORTAPIÑAS “M”

pineapple slicer “M”
épluche-ananas “M”
descaroçador de ananas “M”

PELA Y CORTA LA PIÑA EN RODAJAS PERFECTAS EN UNOS SEGUNDOS.
peel and cut pineapple into perfect slices in seconds.
épluche et coupe l´ananas et permet d´obtenir des rondelles parfaites en quelque secondes.
descasca e corta o ananás em rodelas perfeitas en poucos segundos.

INOX/S. STEEL



PLASTIC



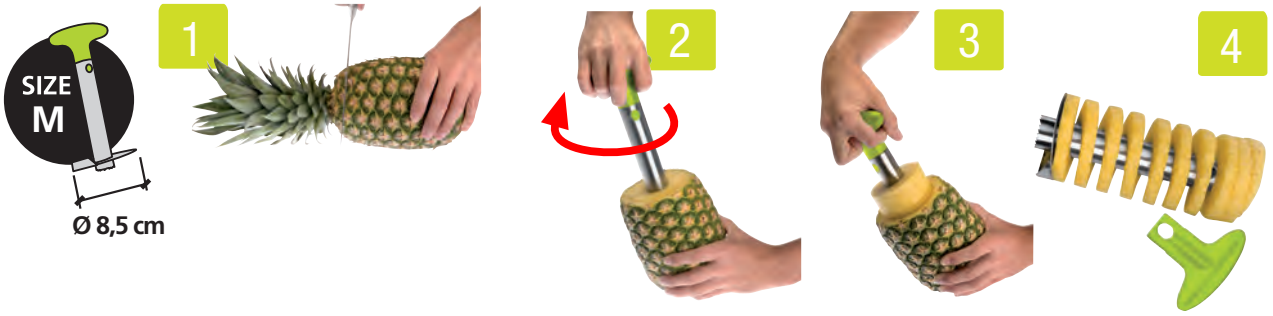


| ref. | cms. | Ø | | Bar Code | |
|---|---|---|---|---|---|
| 784100 | 25 | 8,5 | 1/6 | 8411922084535 | Inox |

| ref. | cms. | Ø | | Bar Code | |
|---|---|---|---|---|---|
| 784000 | 25 | 8,5 | 1/6 | 8411922084528 | Plastic |

## CORTAPIÑAS “L”

pinneaple slicer “L”
épluche-ananas “L”
attrezzo taglia-ananas “L”
descaroçador de ananás “L”




INOX/S. STEEL



| ref. | cms. | Ø | | Bar Code |
|---|---|---|---|---|
| 784150 | 25 | 9,7 | 1/6/36 | 8411922434026 |

## LAMINADOR DE AGUACATE

avocado slicer
tranche-avocats
avocado-schneider
laminador de abacate

INOX/S. STEEL & PLASTIC



| ref. | cms. | | Bar Code |
|---|---|---|---|
| 751610 | 24,5 | 6/96 | 8411922445053 |

## DESCORAZONADOR DE PIMIENTOS (2 en 1)

NYLON

pepper corer
évideur à poivrons
svuota peperoni
utensílio para limpar pimento
















-2 tamaños de descorazonador para diferentes tipos de pimiento
-2 sizes of corer for different type of peppers

| ref. | Ø | H | | Bar Code |
|---|---|---|---|---|
| 745500 | 3-4 | 11 | 6/72 | 8411922436655 |

## CORTADOR DE SANDÍA

INOX/S. STEEL
"THE ORIGINAL"

watermelon corer & server
coupeur-serveur à pastèque
taglia e servi anguria
cortador de melancia






-Cortar y servir con un solo utensilio
-Cut & serve in one tool

| ref. | cms. | H | | Bar Code |
|---|---|---|---|---|
| 746100 | 21,5 | 7 | 6/72 | 8411922436822 |

## CORTADOR DE SANDIA

PLASTIC ABS
"THE ORIGINAL"

watermelon corer&`server
pastèque coupeur-serveur
taglia e servi anguria
cortador de melancia






-Cortar y servir con un solo utensilio
-Cut & serve in one tool

| ref. | Cms | | Bar Code |
|---|---|---|---|
| 749800 | 22 | 6/72 | 8411922438956 |

## DESHUESADOR DE CEREZAS

cherry stoner
dénoyauteur à cerises
descaroçador ceresa



PLASTIC

| ref. | | Bar Code |
|---|---|---|
| 774100 | 1/6 | 8411922079463 |

## SET 2 CUCHARA/CUCHILLO PARA KIWI

PLASTIC

set 2 spoon/knife for kiwifruit
set 2 cuillère / couteau pour kiwi
set 2 kiwi-löffel mit messer
set 2 colher / faca para kiwis

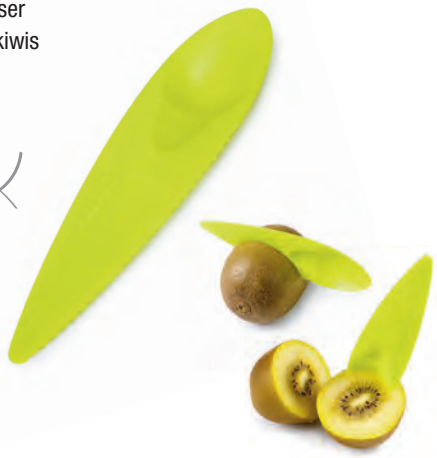

| ref. | cms. | | Bar Code |
|---|---|---|---|
| 708300 | 13X3,5 | 6/144 | 8411922446791 |

## CORTADOR DE MELON Y PIÑA

melon-pineapple slicer
sectionneur à melon-ananas
cortador para melões-ananás

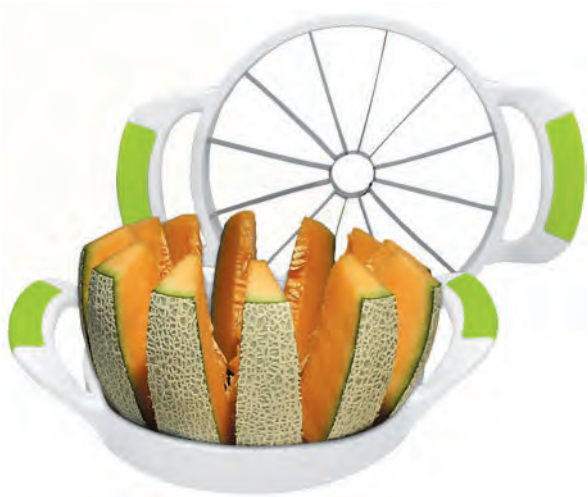



| ref. | cms. | | Bar Code |
|---|---|---|---|
| 777300 | 22 | 6/12 | 8411922080216 |

## SET 2 ASADORES DE MANZANA + DESCORAZONADOR

set 2 apple bakers + apple corer
set 2 cuiseurs de pommes + vide-pommes
conjunto 2 cozedores de maçãs + descaroçador

PLASTIC

Con receta
With recipe
Avec recette
Con ricetta
Com receita



| ref. | | Bar Code |
|---|---|---|
| 784500 | 1/6 | 8411922085075 |

## DESHUESADOR DE MANGO

INOX/S. STEEL & PLASTIC

mango pitter
dénoyauteur à mangue
snocciolatore per mango
descaroçador de manga





| ref. | cms. | Ø | | Bar Code |
|---|---|---|---|---|
| 744200 | 18,5 | 9 | 6/48 | 8411922436280 |

## LAMINADOR DE TRUFA / CHOCOLATE

INOX/S. STEEL

truffle chocolate shaver
coupe truffles-chocolat
tagliatartufo e cioccolato
laminador de trufas-chocolate

adjustable blade / hoja ajustable





| ref. | cms. | | Bar Code |
|---|---|---|---|
| 730100 | 18x9 | 6/72 | 8411922440508 |

## SET CUCHILLOS PARA QUESO

INOX/S. STEEL + WOOD/MADERA

cheese knife set
set de couteaux à fromage
set de coltelli di formaggio
conjunto de facas para queijo





| ref. | Ø | | Bar Code |
|---|---|---|---|
| 782750 | 21 | 1/6/12 | 8411922440508 |

## LIRA CORTAQUESO BLANDO

METALLIC

cheese slicer
lyre à fromage
affetta formaggio
cortador de queijo



-Ajustable a diferentes grosores
-Adjustable to different thickness

| ref. | cms. | | Bar Code |
|---|---|---|---|
| 744900 | 9,5 | 6/72 | 8411922436501 |

## CORTADOR DE QUESO

NYLON

Cheese slicer
Coupe-fromages
Formaggio affettatrice
Faca para queijos



| ref. | Cms | | Bar Code |
|---|---|---|---|
| 797400 | 20 | 6/180 | 8411922439274 |

## CORTADOR DE FOIE

INOX/S. STEEL

foie-gras cutter
coupe-foie-gras
cortador de foie-gras



| ref. | cms. | | Bar Code |
|---|---|---|---|
| 719600 | 21x13 | 1/6 | 8411922079791 |

## LIRA PARA QUESO

INOX/S. STEEL

cheese cutter
coupe fromage
cortador de queijo



| ref. | cms. | | Bar Code | |
|---|---|---|---|---|
| 724912 | 12 | 6/36 | 8411922082142 | |
| 724917 | 17 | 6/36 | 8411922082159 | |
| 725012 | 12 | 10 | 8411922082166 | hilo repuesto/spare wire/fil/fio |
| 725017 | 17 | 10 | 8411922082173 | hilo repuesto/spare wire/fil/fio |

## MORTERO INOX

mortar
mortier
almojariz



| ref. | cms. | | Bar Code |
|---|---|---|---|
| 722600 | 13,5x7,5 | 1/6 | 8411922080209 |

## BANDEJA DE MANTEQUILLA CON TAPA

butter dish with cover
beurrier avec couvercle
manteigueira com tampa



| ref. | cms. | | Bar Code |
|---|---|---|---|
| 722900 | 19x12 | 1/6 | 8411922080575 |

## LIBRADOR

INOX/S. STEEL

Ice shovel
Pelle à farine
Paletta per ghiaccio
Corredor



| ref. | Cms | | Bar Code |
|---|---|---|---|
| 749924 | 24 | 6/72 | 8411922439045 |
| 749928 | 28 | 6/72 | 8411922439052 |

## SET 3 LIBRADORES

PLASTIC

scoop 3 set
set de 3 pelles de cuisine
schaufelsatz 3 stück
conjunto 3 colheres de servir

sin BPA free

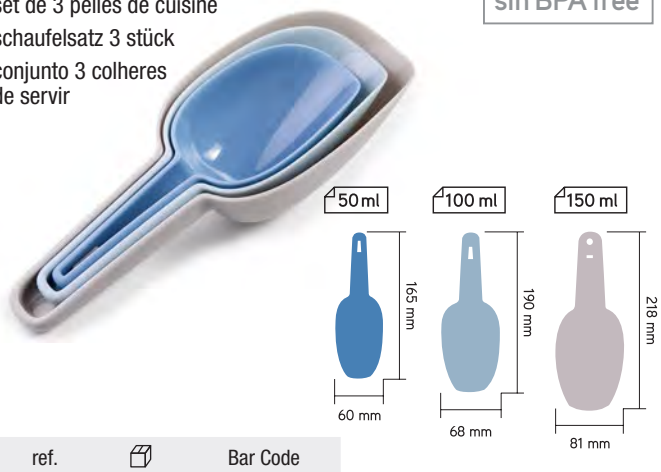


| ref. | | Bar Code |
|---|---|---|
| 723300 | 1/12/36 | 8411922449815 |

## TAPA VOLTEATORTILLAS

INOX/S. STEEL

"easy over" lid, spanish omelette turner
couvercle retourne-omelette aux pommes de terre
tampa volta-tortilha de batatas



| ref. | cms. | | Bar Code |
|---|---|---|---|
| 715826 | 26 | 6/72 | 8411922068412 |
| 715830 | 30 | 6/36 | 8411922068429 |

## TAPA MULTIUSO (con agujeros)

INOX/S. STEEL

multipurpose cover
couvercle multiusages
tampa multiuso



| ref. | cms. | | cms. | Bar Code |
|---|---|---|---|---|
| 714219 | 19 | 6/108 | 14-16-18 | 8411922203943 |
| 714223 | 23 | 6/72 | 18-20-22 | 8411922203950 |
| 714227 | 27 | 6/72 | 22-24-26 | 8411922203967 |
| 714231 | 31 | 6/36 | 26-28-30 | 8411922203974 |
| 714237 | 37 | 6/36 | 30-32-34-36 | 8411922203981 |
| 714243 | 43 | 6/24 | 36-38-40-42 | 8411922203998 |

## TAPA INOX (sin agujeros)

INOX/S. STEEL

s/s cover
couvercle inox
tampa inox



| ref. | cms. | | cms. | Bar Code |
|---|---|---|---|---|
| 715719 | 19 | 6/108 | 14-16-18 | 8411922161700 |
| 715723 | 23 | 6/72 | 18-20-22 | 8411922161717 |
| 715727 | 27 | 6/72 | 22-24-26 | 8411922161724 |
| 715731 | 31 | 6/72 | 26-28-30 | 8411922161731 |
| 715737 | 37 | 6/36 | 30-32-34-36 | 8411922161748 |

## TAPA ANTISALPICADURAS

INOX/S. STEEL

splatter screen
couvercle anti-projection
tampa rede anti-salpicos



| ref. | cms. | | Bar Code |
|---|---|---|---|
| 704329 | 29 | 6/60 | 8411922079629 |

## TAPA MULTIUSO PROFESIONAL I-CHEF

INOX/S. STEEL

professional multipurpose cover i-chef
couvercle multiusages professionnel i-chef
coperchio multiusos professionale i-chef
tampa multiuso profesional i-chef




| ref. | Cms | | Bar Code |
|---|---|---|---|
| 714319 | 14-16-18 | 6/108 | 8411922440010 |
| 714323 | 18-20-22 | 6/108 | 8411922440027 |
| 714327 | 22-24-26 | 6/108 | 8411922440034 |
| 714331 | 26-28-30 | 6/108 | 8411922440041 |
| 714337 | 30-32-34-36 | 6/108 | 8411922439687 |
| 714343 | 36-38-40-42 | 6/108 | 8411922439694 |

## TAPA DE CRISTAL C/ POMO PLEGABLE

glass cover with foldable knob
couvercle en verre avec poignée pliante
coperchio in retro impugnatura pieghevole
tampa de vidro com promo dobrável



| ref. | cms. | | Bar Code |
|---|---|---|---|
| 970914 | 14 | 6/24 | 8411922440096 |
| 970916 | 16 | 6/24 | 8411922440102 |
| 970918 | 18 | 6/24 | 8411922440119 |
| 970920 | 20 | 6/12 | 8411922440126 |
| 970922 | 22 | 6/12 | 8411922440133 |
| 970924 | 24 | 6/12 | 8411922440140 |
| 970926 | 26 | 6/12 | 8411922440157 |
| 970928 | 28 | 6/12 | 8411922440164 |
| 970930 | 30 | 6/12 | 8411922440171 |
| 970932 | 32 | 6/6 | 8411922440188 |
| 970934 | 34 | 6/6 | 8411922440195 |
| 970936 | 36 | 6/6 | 8411922440201 |

## TAPA DE CRISTAL

glass cover
couvercle en verre
tampa de vidro



| ref. | cms. | | Bar Code |
|---|---|---|---|
| 970714 | 14 | 6/6 | 8411922439991 |
| 970716 | 16 | 6/6 | 8411922161762 |
| 970718 | 18 | 6/6 | 8411922161779 |
| 970720 | 20 | 6/6 | 8411922161786 |
| 970722 | 22 | 6/6 | 8411922161793 |
| 970724 | 24 | 6/6 | 8411922161809 |
| 970726 | 26 | 6/6 | 8411922161816 |
| 970728 | 28 | 6/6 | 8411922161823 |
| 970730 | 30 | 6/6 | 8411922161830 |
| 970732 | 32 | 6/6 | 8411922161847 |
| 970736 | 36 | 6/6 | 8411922433265 |

## TAPA PARA PLANCHA GRILL

contact grill cover
couvercle pour plancha/grill
deckel für grillplatte
tampa para placa de grelhar

INOX/S. STEEL

new

perfecta para fundir queso
perfect for melting cheese





| ref. | Ø | H. | | Bar Code |
|---|---|---|---|---|
| 713900 | 23,2 | 7,5 | 6 | 8411922450019 |

## TAPA DE CRISTAL CON BORDE SILICONA

MAX 240°C

glass cover. silicone edge
couverde en verre. bord silicone
coperchio in vetro. bordo in silicone
tampa de vidrio. junta silicone



| ref. | cms. | | Bar Code |
|---|---|---|---|
| 970805 | 16+18+20 | 6/12 | 8411922448535 |
| 970800 | 18+20+22 | 6/6 | 8411922433340 |
| 970810 | 24+26+28 | 6/6 | 8411922433357 |
| new 970815 | 28-30-32 | 6/6 | 8411922451542 |

## PORTACUBIERTOS

INOX/S. STEEL

cutlery holder
porte-couverts
portaposate
porta-talheres



| ref. | Cms | H | | Bar Code |
|---|---|---|---|---|
| 720800 | 15x8 | 16 | 1/4/24 | 8411922439304 |

# Organización

## PORTAUTENSILIOS "PREMIER"

kitchen tools holder "premier"
porte ustensiles de cuisine "premier"
porta utensilios de cozinha "premier"

INOX/S. STEEL



| ref. | cms. | | Bar Code |
|---|---|---|---|
| 708706 | 6 | 6/144 | 8411922081473 |
| 708710 | 10 | 6/72 | 8411922081480 |
| 708700 | 12 | 6/48 | 8411922076257 |

## PORTAUTENSILIOS

utensil holder
porte-ustensiles
portautensili
porta utensilios

PORCELANA
BONE CHINE
PORCELAINE



| ref. | Ø | H | | Bar Code |
|---|---|---|---|---|
| 748600 | 12 | 14 | 6/12 | 8411922438284 |
| 748601 | 12 | 14 | 6/12 | 8411922438291 |
| 748602 | 12 | 14 | 6/12 | 8411922438307 |

white / blanco
black / negro
red / rojo

## PORTAUTENSILIOS GIRATORIO

rotating utensil holder
porte-ustensiles rotatif
portautensili rotante
porta utensilios giratório

INOX/S. STEEL 18% & PLASTIC



| ref. | cms. | | Bar Code |
|---|---|---|---|
| 797200 | 14x18 | 4/4 | 8411922433012 |

## PORTAUTENSILIOS RECTANGULAR

rectangular utensil holder
porta-ustensiles restangulaire
portautensili rettangolare
porta utensilios retangular

INOX/S. STEEL 18% & PLASTIC



| ref. | cms. | | Bar Code |
|---|---|---|---|
| 797250 | 22x18 | 4/4 | 8411922433029 |

## ESCURRECUBIERTOS

cutlery drainer
egouttoir à couverts
escorredor de talheres

INOX/S. STEEL



| ref. | cms. | | Bar Code |
|---|---|---|---|
| 714000 | 8x13 | 6/72 | 8411922203929 |

## PORTAUTENSILIOS DE COCINA

kitchen tools holder
porte ustensiles de cuisine
porta utensilios de cozinha

INOX/S. STEEL



| ref. | cms. | | Bar Code |
|---|---|---|---|
| 714100 | 10x18 | 6/48 | 8411922203936 |

## PORTAUTENSILIOS AMERICANO

american utensil organiser
porte-ustensiles américain
amerikanischer küchenutensilienhalter
porta-utensílios americano

INOX/S. STEEL



| ref. | cms. | H. | Lts. | | Bar Code |
|---|---|---|---|---|---|
| 700512 | 12x16 | 16 | 1,8 | 6/24 | 8411922447057 |

## ORGANIZADOR DE CAJONES

drawer organizer
organisateur de tiroir
schubladenregal
organizador de gavetas

material antideslizante
non-slip material

ANTIDESLIZANTE
NON-SLIP



| ref. | cms. | H | | Bar Code |
|---|---|---|---|---|
| 690115 | 15,5X15,5 | 5,5 | 6/24 | 8411922445183 |



| ref. | cms. | H | | Bar Code |
|---|---|---|---|---|
| 690108 | 8X8 | 5,5 | 6,24 | 8411922441152 |

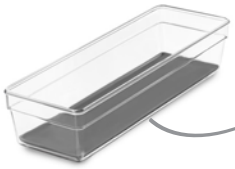

4 puntos de apoyo
4 non-slip feet

| ref. | cms. | H | | Bar Code |
|---|---|---|---|---|
| 690124 | 8X24,5 | 5,5 | 6,24 | 8411922445169 |



| ref. | cms. | H | | Bar Code |
|---|---|---|---|---|
| 690132 | 8X32,5 | 5,5 | 6/24 | 8411922445176 |



| ref. | cms. | H | | Bar Code |
|---|---|---|---|---|
| 690122 | 15,5X22,8 | 5,5 | 6/12 | 8411922445190 |

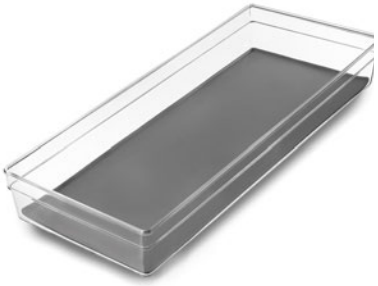

| ref. | cms. | H | | Bar Code |
|---|---|---|---|---|
| 690138 | 15,5X38,3 | 5,5 | 6/12 | 8411922445104 |



## CUBERTERO

cutlery tray
plateau pour couverts
einlage
organizador de talheres

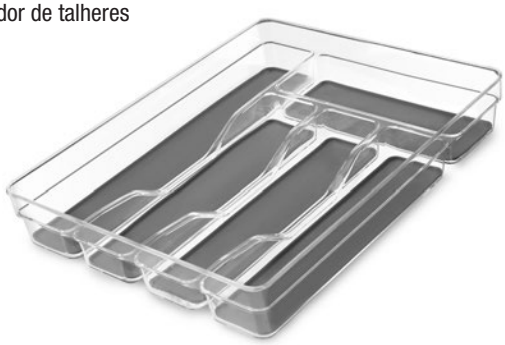

| ref. | cms. | H | | Bar Code |
|---|---|---|---|---|
| 690233 | 27X33,5 | 5,5 | 6/12 | 8411922446111 |

## HUEVERA 14 UNIDADES

egg holder 14 units
boîte à oeufs 14 unités
eierhalter für 14 eire.
caixa para ovos 14 unidades

PLASTIC

sin BPA free




| ref. | cms. | H | | Bar Code |
|---|---|---|---|---|
| 690014 | 11,5X37 | 8 | 6 | 8411922445145 |

## COLADOR MALLA media bola

strainer
passoire
coador de rede meia/bola

INOX/S. STEEL 18/10
MALLA DOBLE



| ref. | cms. | | Bar Code |
|---|---|---|---|
| 703807 | 7,5 | 6/72 | 8411922069679 |
| 703810 | 10,0 | 6/72 | 8411922069686 |
| 703812 | 12,5 | 6/72 | 8411922069693 |
| 703815 | 15,0 | 6/72 | 8411922069709 |
| 703818 | 18,0 | 6/72 | 8411922069716 |
| 703820 | 20,0 | 6/72 | 8411922069723 |

## COLADOR MALLA cónico

conical strainer
passoire conique
coador de rede cónico

INOX/S. STEEL 18/10
MALLA DOBLE



| ref. | cms. | | Bar Code |
|---|---|---|---|
| 703907 | 7,5 | 6/72 | 8411922069730 |
| 703910 | 10,0 | 6/72 | 8411922069747 |
| 703915 | 15,0 | 6/72 | 8411922069761 |

## COLADOR MALLA media bola

strainer
passoire
coador de rede meia/bola

INOX/S. STEEL 18/10
MALLA DOBLE



| ref. | cms. | | Bar Code |
|---|---|---|---|
| 704007 | 7 | 6/72 | 8411922069778 |
| 704008 | 8 | 6/72 | 8411922069785 |
| 704009 | 9 | 6/72 | 8411922069792 |
| 704010 | 10 | 6/72 | 8411922069808 |
| 704012 | 12 | 6/72 | 8411922069815 |
| 704014 | 14 | 6/72 | 8411922069822 |
| 704016 | 16 | 6/72 | 8411922069839 |
| 704018 | 18 | 6/72 | 8411922069846 |
| 704020 | 20 | 6/72 | 8411922069853 |

## COLADOR ECO

new

strainer eco
passoire eco
sieb eco
passador eco

INOX/S. STEEL
MALLA SIMPLE



| ref. | cms. | | Bar Code |
|---|---|---|---|
| 703007 | 7 | 6/96 | 8411922451825 |
| 703008 | 8 | 6/96 | 8411922451832 |
| 703010 | 10 | 6/96 | 8411922451849 |
| 703012 | 12 | 6/96 | 8411922451856 |
| 703014 | 14 | 6/48 | 8411922451863 |
| 703015 | 15 | 6/48 | 8411922451870 |
| 703016 | 16 | 6/48 | 8411922451887 |
| 703018 | 18 | 6/48 | 8411922451894 |
| 703020 | 20 | 6/48 | 8411922451900 |
| 703022 | 22 | 6/48 | 8411922451917 |
| 703025 | 25 | 6/48 | 8411922451924 |

## COLADOR MALLA PLÁSTICA

PLASTIC
SPECIAL KÉFIR

mini plastic mesh colander
passoire maille plastique mini
colino in maglie di plastique mini
coador de rede plástica mini



| ref. | cms. | | Bar Code |
|---|---|---|---|
| 734300 | 8 | 6/24 | 8411922087925 |
| 734310 | 10 | 6/24 | 8411922090468 |
| 734314 | 14 | 6/24 | 8411922090475 |

## TAPALIMENTOS MALLA

INOX/S. STEEL 18/10

food cover
cloche alimentaire
rede “tapa-pratos”



| ref. | cms. | | Bar Code |
|---|---|---|---|
| 704129 | 29 | 6/72 | 8411922069877 |

## COLADOR CHINO INOX

INOX/S. STEEL

chinese strainer
passoire “chinois”
coador chinês



| ref. | Cms. | | Bar Code |
|---|---|---|---|
| 716812 | 12 | 6/48 | 8411922077698 |
| 716816 | 16 | 6/36 | 8411922073539 |
| 716818 | 18 | 6/36 | 8411922077704 |
| 716820 | 20 | 6/12 | 8411922077711 |

## MANO PARA CHINO

MAPLE WOOD
MADERA DE ARCE

china cap pestle
poussoir pour chinois
pestello per colino chinese
coador chinês de mão



| ref. | cms. | | Bar Code |
|---|---|---|---|
| 729400 | 26x4 | 6/96 | 84119222439908 |

## HARINERO

INOX/S. STEEL

flour bin mesh
tamis à farine à glissière
peneira para farinha




| ref. | cms. | H. | | Bar Code |
|---|---|---|---|---|
| 718300 | 25 | 20 | 1/4 | 8411922078725 |

## HARINERO CON TAPA CONFORT

PLASTIC

flour bin mesh
tamis à farine à glissière
mehlstreuer
peneira para farinha





| ref. | cms. | H. | | Bar Code |
|---|---|---|---|---|
| 755600 | 27,5x22 | 5,5 | 1/6/12 | 8411922447118 |

## PASAPURÉS LUXE 3 DISCOS 20 cm

food mill 3 sieves luxe 20 cm
presse puree 3 disques luxe 20 cm
pasaverdure 3 dischi luxe 20 cm
passe vite com 3 discos 20 cm

INOX/S. STEEL 18/10
+ NYLON

3 discos discs disques dischi discos



| ref. | Cms. | H. | | Bar Code |
|---|---|---|---|---|
| 742420 | 20 | 8,5 | 1/6 | 8411922435429 |

## PASAPURÉS LUXE 3 DISCOS 24 cm

food mill 3 sieves luxe 24 cm
presse puree 3 disques luxe 24 cm
pasaverdure 3 dischi luxe 24 cm
passe vite com 3 discos 24 cm

INOX/S. STEEL 18/10
+ NYLON

3 discos discs disques dischi discos



| ref. | Cms. | H. | | Bar Code |
|---|---|---|---|---|
| 742424 | 24 | 10 | 1/6 | 8411922435436 |

## PASAPURES CON 3 DISCOS CLÁSICA

food mill with 3 sieves
presse puree avec 3 disques
passe vite com 3 discos

INOX/S. STEEL 18/10



| ref. | cms. | | Bar Code |
|---|---|---|---|
| 765320 | 20 | 6/6 | 8411922206395 |
| 765324 | 24 | 6/6 | 8411922206401 |

## PRENSADOR DE PATATAS

INOX/S. STEEL

potato press
presse-purée
schiacciapatate
prensa-batatas



| ref. | Ø | Cms | | Bar Code |
|---|---|---|---|---|
| 749500 | 9 | 30 | 1/6/24 | 8411922438789 |

## PASAPURES PLASTICO 1 DISCO

PLASTIC

1 sieve
1 disque
1 disco



| ref. | Cms. | | Bar Code |
|---|---|---|---|
| 709320 | 20 | 6 | 8411922076936 |

## PASADOR DE FRUTAS

INOX/S. STEEL

sieve with crank
passoir à coulis
coador de frutas



| ref. | cms. | | Bar Code |
|---|---|---|---|
| 727220 | 20 | 6/12 | 8411922083798 |

## TERMÓMETRO PARA HORNO

oven thermometer
thermomètre pour cuisson au four
termometro da forno
termómetro para forno

MAX 250°C 500°F

INOX/S. STEEL




| ref. | cms. | | Bar Code |
|---|---|---|---|
| 743400 | 7x6 | 6/72 | 8411922435931 |

## TERMÓMETRO ALIMENTOS CON SONDA

food thermometer with probe
thermomètre à sonde pour aliments
termometro alimenti con sonda
termómetro para alimentos com sonda

MAX 150°C 300°F

INOX/S. STEEL



| ref. | cms. | | Bar Code |
|---|---|---|---|
| 743401 | 14 | 6/72 | 8411922435948 |

## TERMÓMETRO PARA CARNE CON SONDA

meat thermometer with probe
thermomètre à sonde pour viandes
termometro per carne con sonda
termómetro para carnes com sonda

MAX 150°C 300°F

INOX/S. STEEL



| ref. | cms. | Ø | | Bar Code |
|---|---|---|---|---|
| 743402 | 16 | 5 | 6/72 | 8411922435955 |

## TERMÓMETRO ALIMENTOS/HORNO CON SONDA

food/oven thermometer with probe
thermomètre à sonde pour aliments/four
termometro alimenti + forno con sonda
termómetro para alimentos + forno com sonda

MAX 250°C 480°F

INOX/S. STEEL



| ref. | cms. | Ø | | Bar Code |
|---|---|---|---|---|
| 743403 | 13 | 7 | 6/72 | 8411922435962 |

## TERMÓMETRO DIGITAL CON SONDA

digital thermometer with probe
thermomètre numérique à sonde
termometro digitale con sonda
termómetro digital com sonda

MIN -50°C -58°F MAX 300°C 572°F

INOX/S. STEEL & PLASTIC

**BATERY 1,5V 2XLR44 NOT INCLUDED**



| ref. | cms. | | Bar Code |
|---|---|---|---|
| 743404 | 22 | 6/72 | 8411922435979 |

## SET 3 TERMÓMETROS HORNO CON SONDA (PATATA, CARNE, AVES)

set 3 oven thermometers (potato, meat, poultry)
set 3 thermomètres pour four (pommes de terre, volaille, autres viandes)
set 3 termometri da forno ( patate, carne, pollame)
set 3 termómetros para forno (batata, carne, aves)

INOX/S. STEEL & PLASTIC

MAX 120°C 250°F

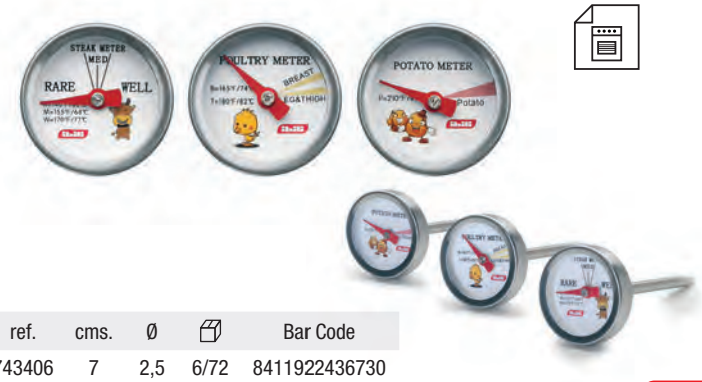


| ref. | cms. | Ø | | Bar Code |
|---|---|---|---|---|
| 743406 | 7 | 2,5 | 6/72 | 8411922436730 |

## TERMÓMETRO DIGITAL MAGNÉTICO CON SONDA

digital/magnetic thermometer with probe
thermomètre numérique/magnétique à sonde
termometro digitale/magnetico con sonda
termómetro digital/magnético com sonda

**BATERY 1 PC AAA**
**NOT INCLUDED**

INOX/S. STEEL & PLASTIC

MIN -50°C -58°F
MAX 300°C 572°F

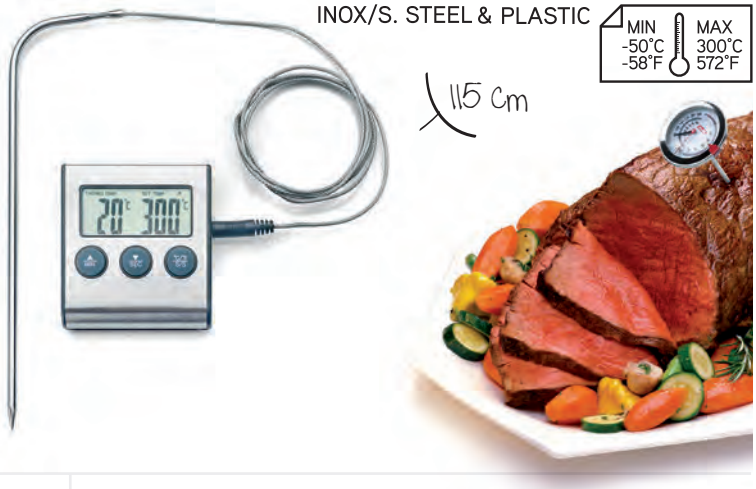


| ref. | cms. | | Bar Code |
|---|---|---|---|
| 743405 | 6x7 | 6/72 | 8411922435986 |

## TERMÓMETRO FRIGORÍFICO - CONGELADOR

fridge-freezer thermometer
thermomètre digital
pour réfrigérateur – congélateur
thermometer für kühlschrank-tiefkühler
termómetro para frigorífico-congelador

INOX/S. STEEL
-20ºC +20ºC



| ref. | Cms. | | Bar Code |
|---|---|---|---|
| 743409 | 7X7 | 6/72 | 8411922448818 |

## TERMÓMETRO FRIGORÍFICO - CONGELADOR

fridge-freezer thermometer
thermomètre digital
pour réfrigérateur – congélateur
thermometer für kühlschrank-tiefkühler
termómetro para frigorífico-congelador

DIGITAL
-20ºC +60ºC



| ref. | cms. | | Bar Code |
|---|---|---|---|
| 743410 | 7x4,5 | 6/72 | 8411922448825 |

1X CR2032
NO INCLUIDAS
NOT INCLUDED

## ABREBOTES JARKEY

jarkey jar opener
l´ouvre-bocaux jarkey
apprivasetti jarkey
abridor de frascos jarkey

PLASTIC
"THE ORIGINAL"







-Elimina el vacío
-Pops the vacuum

| ref. | cms. | | Bar Code |
|---|---|---|---|
| 743300 | 14 | 10 | 8411922435924 |

## ABRETARROS EASY OPEN

jar opener easy open
ouvre-bocaux easy open
aprivasetti easy open
abridor de frascos easy open

PLASTIC



| ref. | Cms | | Bar Code |
|---|---|---|---|
| 750100 | 14 | 20/120 | 8411922439199 |

## DISPENSADOR FILM/PAPEL 3 EN 1

3 in 1 s/steel multi roll dispenser
distributeur film/papier 3 en 1
erogatore di alluminio/pellicola 3 in 1
dispensador de filme/papel 3 em 1

INOX/S. STEEL & PLASTIC





| ref. | cms. | | Bar Code |
|---|---|---|---|
| 739200 | 35x15x7 | 1/6 | 8411922433524 |

## COLGADOR DE BARRA

INOX/S. STEEL 18/10

wall rack
penderie murale
suporte parede



| ref. | cms. | | | Bar Code |
|---|---|---|---|---|
| 764540 | 40 | 6/48 | 8 | 8411922208986 |
| 764550 | 50 | 6/36 | 10 | 8411922203844 |

## RECOGEMIGAS BISTROT

crumbs cleaner
ramasse-miettes
apanha-migalhas

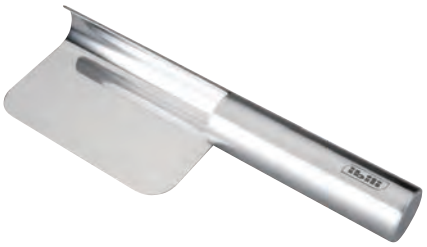

| ref. | cms. | | Bar Code |
|---|---|---|---|
| 722400 | 21,5 | 1/6 | 8411922080148 |

## PALA RECOGEVERDURAS BISTROT

choper/scrapper
ramasse légumes/herbes
pá recolhedora de verduras



| ref. | cms. | | Bar Code |
|---|---|---|---|
| 722224 | 24x15 | 1/6 | 8411922080087 |

## ABREBOTES

INOX/S. STEEL 18/10

can opener
ouvre-bocaux
abre-boiões



| ref. | cms. | | Bar Code |
|---|---|---|---|
| 774700 | 16x10 | 6/72 | 8411922079562 |

## ABRETARROS Y BOTELLAS MÚLTIPLE

PLASTIC
RUBBER

jar and bottle opener
l'ouvre-bocaux et bouteilles
flaschen- und deckelöffner
abridor de frascos
e garrafas



| ref. | cms. | | Bar Code |
|---|---|---|---|
| 763300 | 22,5X8,5 | 6/24/96 | 8411922446128 |

## ESCURRIDOR DE PLATOS Y CUBIERTOS

dish and cutlery drainer
égouttoir à assiettes et couverts
scolapiatti e posate
escorredor de pratos e talheres

PLASTIC + ALUMINIUM



| ref. | Cms | | Bar Code |
|---|---|---|---|
| 720700 | 41x20 | 1/4 | 8411922439298 |

## ESCURRIDOR DE PLATOS Y CUBIERTOS

dish and cutlery drainer
égouttoir à assiettes et couverts
geschirrabtropfständer
escorredor de pratos e talheres

PLASTIC



| ref. | cms. | H | | Bar Code |
|---|---|---|---|---|
| 721600 | 44X22 | 13 | 1/6 | 8411922441529 |

## RECICLADOR DE ACEITE H-CLASS

BOROSILICATE + INOX/S. STEEL + SILICONE

kitchen oil recycler
recycleur d'huile
reciclatore per olio
reciclador de óleo




1. MEAT



2. FISH






| ref. | Ø | H. | lts. | 📦 | Bar Code |
|---|---|---|---|---|---|
| 743500 | 10 | 12,5 | 0,5 | 1/6/24 | 8411922439793 |
| 743510 | 10 | 12,5 | 0,5 | 1/6/24 | 8411922439809 |

(1) meat/carne
(2) fish/pescado

## RECICLADOR DE ACEITE SQUARE

kitchen oil recycler square
recycleur d'huile square
reciclatore per olio square
reciclador de óleo square

new



1. MEAT



2. FISH






| ref. | Cms. | H. | lts. | 📦 | Bar Code |
|---|---|---|---|---|---|
| 743550 | 10x10 | 12 | 0,600 | 1/6/24 | 8411922451405 |
| 743560 | 10x10 | 12 | 0,600 | 1/6/24 | 8411922451012 |

(1) meat/carne
(2) fish/pescado

## GRASERA PROMO

oil strainer
pot à huile
aproveitador de azeite

INOX/S. STEEL



| ref. | lts. | 📦 | Bar Code |
|---|---|---|---|
| 700001 | 0,50 | 6/72 | 8411922161663 |
| 700002 | 0,50 | 6/48 | 8411922161670 |

carne / meat
pescado / fish

## GRASERA CLASICA

oil strainer
pot à huile
aproveitador de azeite

INOX/S. STEEL 18/10



| ref. | lts. | 📦 | Bar Code |
|---|---|---|---|
| 700201 | 0,50 | 6/72 | 8411922604016 |
| 700203 | 1,00 | 6/72 | 8411922604030 |
| 700202 | 0,50 | 6/72 | 8411922604023 |
| 700204 | 1,00 | 6/72 | 8411922604047 |

carne / meat
carne / meat
pescado / fish
pescado / fish

## ACEITERA BOMBADA

INOX/S. STEEL 18/10

belly shape oil can
huilier bombé
almotolia abombada



| ref. | lts. | | Bar Code |
|---|---|---|---|
| 700403 | 0,30 | 6/120 | 8411922423198 |
| 700405 | 0,50 | 6/6 | 8411922423204 |
| 700407 | 0,70 | 6/72 | 8411922423211 |

## ACEITERA " VIRGEN"

oil can
huiller
oilerainos 18/19
almotolia

INOX/S. STEEL 18/10




| ref. | H | Lts. | | Bar Code |
|---|---|---|---|---|
| 705205 | 15 | 0,500 | 1/24 | 8411922434149 |

## ACEITERA "OLIVA" (caja individual)

oil can (gift box)
huilier (boîte indiv.)
almotolia (caixa indiv.)

INOX/S. STEEL 18/10




| ref. | lts. | | Bar Code |
|---|---|---|---|
| 705005 | 0,5 | 1/16 | 84119222072532 |

## ACEITERA "ARBEQUINA" (caja individual)

oil can (gift box)
huilier (boîte indiv.)
almotolia (caixa indiv.)

INOX/S. STEEL 18/10




| ref. | lts. | | Bar Code |
|---|---|---|---|
| 705105 | 0,5 | 1/24 | 8411922072549 |

## ACEITERA IBÉRICA

INOX/S. STEEL

oil can
huilier
oliera
almotolia



| ref. | Lts. | | Bar Code |
|---|---|---|---|
| 709703 | 0,300 | 1/24 | 8411922077520 |
| 709705 | 0,500 | 1/6 | 8411922077544 |
| 709710 | 1,000 | 1/24 | 8411922077537 |

## ACEITERA ANTIGOTEO

INOX/S. STEEL

anti-drip oil container
huilier anti-goutte
oliera antigoccia
almotolia anti-gotejo



| ref. | Lts. | | Bar Code |
|---|---|---|---|
| 731702 | 0,250 | 6/24 | 8411922086157 |
| 731705 | 0,500 | 6/24 | 8411922086164 |
| 731707 | 0,750 | 6/24 | 8411922086171 |
| 731710 | 1,000 | 6/72 | 8411922436532 |

## ACEITERA

INOX/S. STEEL 18/10

oil can
huilier
almotolia



| ref. | lts. | | Bar Code |
|---|---|---|---|
| 700105 | 0,50 | 6/120 | 8411922603507 |
| 700107 | 0,70 | 6/120 | 8411922603750 |
| 700112 | 1,20 | 6/72 | 8411922603125 |

## ACEITERA CRISTAL PROBETA (CAJA PVC)

GLASS

glass oil cruet (pvc box)
huiller en verre éprouvete (boîte pvc)
oliera conica in vetro
almotolia cristal proveta (caixa pvc)



| ref. | Lts. | | Bar Code |
|---|---|---|---|
| 755001 | 0,150 | 6/24 | 8411922086652 |
| 755002 | 0,250 | 6/48 | 8411922080919 |
| 755005 | 0,5 | 6/24 | 8411922080926 |
| 755010 | 1,00 | 6/12 | 8411922080933 |

## ACEITERA CRISTAL PROBETA SPRAY

GLASS

glass oil cruet spray
huiller en verre éprouvete spray
oilera conica in vetro spray
almotolia cristal proveta spray



| ref. | H | Lts. | | Bar Code |
|---|---|---|---|---|
| 797902 | 19 | 0,250 | 6/24 | 8411922433555 |

## ACEITERA BOMBADA

GLASS

convex oil container
huilier bombé
bauchförmige ölkanne
azeiteiro arredondado



| ref. | Lts. | | Bar Code |
|---|---|---|---|
| 751215 | 0,150 | 6/24 | 8411922441468 |
| 751230 | 0,300 | 6/24 | 8411922441475 |
| 751250 | 0,500 | 6/24 | 8411922071054 |

## ACEITERA CILÍNDRICA

GLASS

cylindrical oil container
huilier cylindrique
zylindrische ölkanne
azeiteiro cilíndrico



| ref. | Lts. | | Bar Code |
|---|---|---|---|
| 751315 | 0,150 | 6/24 | 8411922441499 |
| 751325 | 0,250 | 6/12 | 8411922441505 |
| 751350 | 0,350 | 6/12 | 8411922441078 |

## ACEITERA PROBETA CUADRADA

GLASS

glass oil cruet square
huilier en verre carré
oliera in vetro
almotolia cristal quadrada



| ref. | Lts. | | Bar Code |
|---|---|---|---|
| 795612 | 0,125 | 6/24 | 8411922093650 |
| 795625 | 0,250 | 6/24 | 8411922093667 |
| 795650 | 0,500 | 6/12 | 8411922093674 |

## ACEITERA PROBETA PIRAMIDAL

GLASS

oil cruet pyramidal
huilier pyramidal
oliera piramidale
almotilia piramidal



| ref. | lts. | | Bar Code |
|---|---|---|---|
| 746901 | 0,125 | 6/24 | 8411922437225 |
| 746902 | 0,250 | 6/24 | 8411922437232 |
| 746905 | 0,500 | 6/24 | 8411922437249 |

## ACEITERA PROBETA BALÓN

BOROSILICATE

round-bottom flask oil cruet
huilier conique ballon
ölflasche ballonglas
dispensador de azeite
tipo proveta balão




| ref. | Lts. | | Bar Code |
|---|---|---|---|
| 752302 | 0,250 | 6/24 | 8411922448443 |
| 752305 | 0,500 | 6/12 | 8411922448450 |

## ACEITERA PROBETA MATRAZ

BOROSILICATE

conical flask oil cruet
huilier conique fiole
ölflasche kolbenglas
dispensador de azeite
tipo proveta cônica




| ref. | Lts. | | Bar Code |
|---|---|---|---|
| 753202 | 0,250 | 6/24 | 8411922448467 |
| 753205 | 0,500 | 6/12 | 8411922448474 |

## ACEITERA ANTIGOTEO OPTIMA

INOX/S. STEEL

anti-drip oil container
huilier anti-goutte
oliera antigoccia
almotolia anti-gotejo



| ref. | Lts. | | Bar Code |
|---|---|---|---|
| 745605 | 0,500 | 1/6/24 | 8411922436662 |
| 745610 | 1,00 | 1/6/24 | 8411922436679 |

## PULVERIZADOR DE ACEITE

BOROSILICATE

POR BOMBEO
BY PUMPING

oil spray
vaporisateur d´hulle
ölspray
azeitera spray



| ref. | Lts. | | Bar Code |
|---|---|---|---|
| 701117 | 0,170 | 6/48 | 8411922448436 |

## PULVERIZADOR ACEITE (caja indiv. litografiada)

INOX/S. STEEL 18%

oil spray (gift box)
vaporisateur d'huile (boîte ind.)
azeitera spray (caixa ind.)



| ref. | cms. | H. | lts. | | Bar Code |
|---|---|---|---|---|---|
| 701103 | 3,8 | 13,8 | 0,03 | 1/12 | 8411922072198 |

## PULVERIZADOR DE ACEITE-VINAGRE DOBLE

double vinegar-oil sprayer
double vaporisateur d'hulie/vinaigre
distributore spray per olio e aceto
pulverizador de óleo-vinagre duplo




| ref. | lts. | | Bar Code |
|---|---|---|---|
| 790300 | 0,200 | 1/6 | 8411922090505 |

## DISPENSADOR DE MIEL Y SALSAS LUXE

GLASS & PLASTIC

ANTIGOTEO
ANTI-DRIP

honey dispenser/sauce
doseur à miel/sauce
honigspender/soße
jarra de mel/molhos




| ref. | Lts. | | Bar Code |
|---|---|---|---|
| 779310 | 0,180 | 6/48 | 8411922447484 |

## ACEITERA 2 USOS (SPRAY-VERTEDOR)

PLASTIC

oil cruet 2 uses (spray+pourer)
huilier 2 functions (vaporisateur + verseur)
oliera doppio utilizzo (spruzza + versa)
galheteiro de 2 usos (pulverizar + verter)



| ref. | Lts. | H. | | Bar Code |
|---|---|---|---|---|
| 741100 | 0,200 | 17 | 6/48 | 8411922435153 |

## SET VINAGRERAS 4 PIEZAS

salad set 4 pieces
vinaigrier 4 pièces
galheteiro 4 peças

INOX/S. STEEL 18%
& GLASS





| ref. | lts. | | Bar Code |
|---|---|---|---|
| 768500 | 0,175 | 1/6 | 8411922209297 |

## SET VINAGRERAS 2 PIEZAS

salad set 2 pieces
vinaigrier 2 pièces
galheteiro 2 peças

INOX/S. STEEL 18%
& GLASS





| ref. | lts. | | Bar Code |
|---|---|---|---|
| 768600 | 0,175 | 1/6 | 84119222078985 |

## VINAGRERAS

vinegar bottles
vinaigriers
galheteiros

INOX/S. STEEL 18%
& GLASS



| ref. | lts. | | Bar Code |
|---|---|---|---|
| 755200 | 0,175 | 6/48 | 8411922069563 |

## RECAMBIO BOTELLA SALERO

salt shaker spare bottle
bouteille de rechange salière
troca de garrafa saleiro

INOX/S. STEEL 18%
& GLASS



| ref. | lts. | | Bar Code |
|---|---|---|---|
| 769911 | 0,0375 | 24 | 8411922072242 |

## SALERO-PIMENTERO

salt & pepper set
poivriere-salière
saleiro-pimenteiro

INOX/S. STEEL 18%
& GLASS





| ref. | lts. | | Bar Code |
|---|---|---|---|
| 768700 | 0,0375 | 1/6 | 8411922209310 |

## SET SALERO+PIMENTERO PEQUEÑOS

small salt & pepper set
lot poivriere et salière
jogo saleiro-pimenteiro

INOX/S. STEEL 18%
& GLASS



| ref. | lts. | | Bar Code |
|---|---|---|---|
| 768715 | 0,0375 | 1/24 | 8411922069662 |

## SALERO GRANDE

large salt shaker
salière grand modele
saleiro grande

INOX/S. STEEL 18%
& GLASS



| ref. | cms. | lts. | | Bar Code |
|---|---|---|---|---|
| 755100 | 10x4 | 0,075 | 12/96 | 8411922069549 |

## SALEROS/PIMENTEROS PEQUEÑOS

small salt /pepper shaker
petit poivriere/salière
saleiro/pimenteiro pequeno

INOX/S. STEEL 18%
& GLASS



| ref. | | Bar Code |
|---|---|---|
| 768710 | 12/96 | 8411922069655 |

## DISPENSADOR DE MIEL

honey dispenser
doseur à miel
jarra de mel

PLASTIC ABS
& GLASS



| ref. | lts. | | Bar Code |
|---|---|---|---|
| 755300 | 0,25 | 1/6 | 8411922069570 |

## DISPENSADORES DE MIEL

honey dispenser
doseur à miel
jarra de mel

PLASTIC ABS
& GLASS



| ref. | lts. | | Bar Code |
|---|---|---|---|
| 755305 | 0,25 | 6/48 | 8411922069587 |

## DISPENSADOR DE QUESO

cheese shaker
saupoudreuse à fromage
queijeira

INOX/S. STEEL 18%
& GLASS



| ref. | lts. | | Bar Code |
|---|---|---|---|
| 755400 | 0,25 | 1/6 | 8411922069594 |

## DISPENSADORES DE QUESO

cheese shakers
saupoudreuse à fromage
queijeira

INOX/S. STEEL 18%
& GLASS



| ref. | lts. | | Bar Code |
|---|---|---|---|
| 755405 | 0,25 | 6/48 | 8411922069600 |

## DISPENSADOR DE AZUCAR

sugar dispenser
sucrier doseur
açucareiro

INOX/S. STEEL 18%
& GLASS



| ref. | lts. | | Bar Code |
|---|---|---|---|
| 755500 | 0,25 | 1/6 | 8411922069617 |

## DISPENSADORES DE AZUCAR

sugar dispenser
sucrier doseur
açucareiros

INOX/S. STEEL 18%
& GLASS



| ref. | lts. | | Bar Code |
|---|---|---|---|
| 755505 | 0,25 | 6/48 | 8411922069624 |

## AZUCARERO CON CUCHARILLA

sugar bowl with spoon
sucrier avec cuillère
açucareiro com colher

INOX/S. STEEL 18%
& GLASS



| ref. | lts. | | Bar Code |
|---|---|---|---|
| 768800 | 0,25 | 6/6 | 8411922209327 |

## SALERO CÓNICO

conic salt shaker
salière conique
saliera conica
saleiro cônico

INOX/S. STEEL 18%
& GLASS



| ref. | cms. | | Bar Code |
|---|---|---|---|
| 743900 | 11 | 12/120 | 8411922436235 |

## SET 3 CONTENEDORES C/TAPA PLÁSTICO

INOX/S. STEEL

food containers, 3 pcs set with plastic lid
lot 3 boîtes, couvercle plastique
conjunto 3 lancheiras com tampa plástico



| ref. | cms. | lts. | | Bar Code |
|---|---|---|---|---|
| 712000 | 14 | 0,75 | 6/24 | 8411922423389 |
| | 16 | 1,20 | | |
| | 18 | 1,50 | | |

## SALVAMANTEL EXTENSIBLE

foldable trivet
dessous de plat éxtensible
descanso de prato estensivel

INOX/S. STEEL



| ref. | cms. | | Bar Code |
|---|---|---|---|
| 724500 | 45x20 | 6/36 | 8411922082104 |

## SERVILLETERO DE MESA

table napkin rack
porte-serviettes de table
porta-guardanapos de mesa

INOX/S. STEEL



| ref. | cms. | | Bar Code |
|---|---|---|---|
| 724600 | 11,5 x 11 | 6/60 | 8411922082111 |

## SERVILLETERO CON BOLA

napkin holder
porte-serviettes avec boule
porta-guardanapos com bola

INOX/S. STEEL



| ref. | cms. | | Bar Code |
|---|---|---|---|
| 724700 | 17 x 17 | 1/6 | 8411922082128 |

## BOTE RESIDUOS MESA

INOX/S. STEEL 18/10

table bin
poubelle de table
caixa para resíduos de mesa



| ref. | cms. | H | | Bar Code |
|---|---|---|---|---|
| 769200 | 11,7 | 16,5 | 1/24 | 8411922209471 |

## REJILLA PARA FREGADERO

PLASTIC

sink strainer
grille pour évier
filtro per lavello
grelha para a banca de lavar louça



| ref. | cms. | Ø | H | | Bar Code |
|---|---|---|---|---|---|
| 748300 | 11 | 7 | 3 | 6/96 | 8411922437676 |

## REJILLA FILTRO PARA FREGADERO

INOX/S. STEEL

kitchen sink filter strainer
grille-filtre pour évier
abflussieb
grelha-filtro parabanca da lonça

new

| ref. | Ø | | Bar Code |
|---|---|---|---|
| 730907 | 7 | 6/120 | 8411922451375 |
| 730909 | 9 | 6/120 | 8411922451382 |
| 730911 | 11,5 | 6/120 | 8411922451399 |



## SET 6 CUCHARILLAS PRESENTACIÓN

set of 6 presentation spoons
set 6 petites cuillères de preséntation
set 6 cuchiani da presentazione
conjunto de 6 colheres para presentaçao

INOX/S. STEEL 18/10





| ref. | cms. | H | | Bar Code |
|---|---|---|---|---|
| 731600 | 13 | 4,5 | 6/60 | 8411922086133 |

## PLUMA PARA DECORAR PLATOS

spoon pen
cuillère plume
cucchichio piuma
colher caneta

ibili design

INOX/S. STEEL





| ref. | cms. | | Bar Code |
|---|---|---|---|
| 740900 | 17 | 6/120 | 8411922435108 |
| 740921 | 21 | 6/120 | 8411922441888 |

## CUCHARA PARA ESFERIFICACIONES

balling spoon
cuillère pour sphérifications
löffel für kugelformen
colher para esferificações

INOX/S. STEEL







| ref. | cms. | | Bar Code |
|---|---|---|---|
| 711700 | 18 | 6/120 | 8411922441871 |

## EXPRIMIDOR DE CÍTRICOS

citrus squeezer
presse-agrumes
spremiagrumi
espremedor de cítricos

PLASTIC

ibili design





MÁS CANTIDAD CON MENOS ESFUERZO
less effort, more juice
davantage de jus avec moins d'efforts
maggiore quantitá di succo con meno sforzo
mais quantidade de sumo com menos esforço



| ref. | cms. | | Bar Code |
|---|---|---|---|
| 788500 | 25x9 | 6/24 | 8411922089554 |

## EXPRIMIDOR DE LIMONES LEMON

ALUMINIUM

lemon squeezer
presse citrón
spremitore per limone
spremedor limões



| ref. | Ø | | Bar Code |
|---|---|---|---|
| 782310 | 6 | 6 | 8411922439977 |

## EXPRIMIDOR DE LIMA GREEN

ALUMINIUM

lime squeezer
presse citrón
spremitore per lime
spremedor limas



| ref. | Ø | | Bar Code |
|---|---|---|---|
| 782410 | 5 | 6 | 8411922439984 |

## CASCANUECES

METALLIC

nutcracker
casse-noix
quebra-noces



| ref. | cms. | | Bar Code |
|---|---|---|---|
| 726300 | 18,5 | 6/6 | 8411922083606 |

## CASCANUECES (caja individual litografiada)

nutcracker (gift box)
casse-noix (boîte indiv.)
quebra-nozes (caixa indiv.)



| ref. | cms. | | Bar Code |
|---|---|---|---|
| 707500 | 17 | 1/12 | 8411922074871 |

## CASCANUECES CLASSIC

ALUMINIUM + ABS

nutcracker
casee-noix
schiaccianoci
quebra-noces






| ref. | cms. | | Bar Code |
|---|---|---|---|
| 738800 | 18 | 12/24 | 8411922093476 |

## PELADOR DE CASTAÑAS

INOX/S. STEEL & PLASTIC

chestnut peeler
coupe châtaignes
maronenschäler
descascador de castanhas









| ref. | Cms | | Bar Code |
|---|---|---|---|
| 680000 | 17,5 | 6/12/48 | 8411922448580 |

## ASADOR PORTAESPECIAS PARA POLLO

chicken roast stand with infuser
rôtissoire à poulet aux épices
cuoci pollo con infusiera spezie
assador de frango con especiarias



| ref. | cms | | Bar Code |
|---|---|---|---|
| 731400 | 15x12 | 1/6 | 8411922086119 |

SPECIAL
POLLO A LA CERVEZA
beer roasted chicken
poulet grillé à la bière
pollo arrosto alla birra
frango asado à cerveja

Con receta
With recipe
Avec recette
Con ricetta
Com receita

INOX/S. STEEL



## RASPADOR DE ESCAMAS

INOX/S. STEEL

fish scaler
écailleur à poisson
fischentschupper
raspador de escamas



| ref. | cms. | H | | Bar Code |
|---|---|---|---|---|
| 705610 | 26 | 2 | 6/48 | 8411922449563 |

## ATRIL PARA LIBRO DE COCINA

METALLIC

cookbook stand
pupitre pour livre de cuisine
atril para livro de cozinha





| ref. | cms. | | Bar Code |
|---|---|---|---|
| 728000 | 20x17 | 1/6 | 8411922084931 |

## ATRIL PLEGABLE CLASS

folding book holder
pupitre pliable
kappbarer ständer
atril dobrável

new



también para tablets
also for ibooks or tablets







| ref. | cms. | H. | | Bar Code |
|---|---|---|---|---|
| 728750 | 9x15 | 13 | 6/48 | 8411922449976 |

## TENACILLA BARBACOA

INOX/S. STEEL

BBQ tongs
pince à barbecue
tenaglia per barbecue
tenazes para barbacoa



| ref. | cms. | | Bar Code |
|---|---|---|---|
| 745439 | 34 | 12/144 | 8411922436624 |

## TENACILLA ESTRECHA

INOX/S. STEEL

serving tongs, wire handle
pince étroit
pinze de cucina, manico in filo
pinça estreita



| ref. | cms. | | Bar Code |
|---|---|---|---|
| 745325 | 25 | 12/144 | 8411922436600 |
| 745330 | 30 | 12/144 | 8411922436617 |
| 745335 | 35 | 12/120 | 8411922439748 |

## TENAZAS
clamp
pince
tenaglia
tenaz

INOX/S. STEEL & NYLON




| ref. | cms. | H | | Bar Code |
|---|---|---|---|---|
| 791125 | 25 | 4 | 6/48 | 8411922090628 |
| 791130 | 30 | 4 | 6/48 | 8411922090635 |
| 791135 | 35 | 4 | 6/48 | 8411922090642 |

## PINZA PARA ESPINAS DE PESCADO
fish bone tweezer
pince pour arêtes de poisson
pinze per rimuovere le espine del pesce
pinça para espinhas de peixe

INOX/S. STEEL



| ref. | Cms. | H | | Bar Code |
|---|---|---|---|---|
| 736700 | 8,5 | 2,4 | 6/360 | 8411922091793 |

## PINZA UNIVERSAL
universal tong
pince universal
pinça universal

INOX/S. STEEL



| ref. | cms. | | Bar Code |
|---|---|---|---|
| 706900 | 24,5 | 12/72 | 8411922074802 |

## PINZA DE HIELO (display)
ice tong (display)
pince à glace (display)
pinça para gelo (display)

INOX/S. STEEL 18%



| ref. | H. | | Bar Code |
|---|---|---|---|
| 763600 | 18 | 12/144 | 8411922203080 |

## PINZA NYLON PROF
tong
pince
pinza
pinça

INOX/S. STEEL & NYLON





| ref. | cms. | | Bar Code |
|---|---|---|---|
| 741824 | 24 | 6/96 | 8411922435344 |
| 741830 | 30 | 6/96 | 8411922435351 |

## PINZA
tong
pince
zange
pinça

INOX/S. STEEL & NYLON






| ref. | cms. | | Bar Code |
|---|---|---|---|
| 751123 | 23 | 20/40 | 8411922441857 |

## PINZA ENSALADA
salad tong
pince à salade
pegador de salada



| ref. | cms. | | Bar Code |
|---|---|---|---|
| 716300 | 20 | 6/72 | 8411922073355 |

## PINZA UNIVERSAL
universal tong
pince universal
pinça universal

INOX/S. STEEL 18/10



| ref. | H. | | Bar Code |
|---|---|---|---|
| 761200 | 23,5 | 6/144 | 8411922621846 |

## PINZAS PARA FRITURAS (BLISTER)
frying tong
pince à friture
pinça para fritos

INOX/S. STEEL





| ref. | cms. | | Bar Code |
|---|---|---|---|
| 723200 | 23 | 6/72 | 8411922080810 |

## PINZA PARA HIELO
ice tong
pince à glass
pinza ghiaccio
pinça para gelo

INOX/S. STEEL 18/10





| ref. | cms. | | Bar Code |
|---|---|---|---|
| 732300 | 19 | 6/24 | 8411922086331 |

## PINZAS ALBÓNDIGAS
meatball tongs
pince à boulette
pinça para fazer lmôndegas

INOX/S. STEEL





| ref. | cms. | | Bar Code |
|---|---|---|---|
| 708534 | 3,4 | 6/144 | 8411922075373 |
| 708544 | 4,4 | 6/144 | 8411922075380 |

## PINZA - TIJERA REPOSTERÍA
bakery tong
pince patisserie
pinza pasticceria
pinça pastelaria

INOX/S. STEEL



| ref. | cms. | | Bar Code |
|---|---|---|---|
| 745100 | 18 | 6/120 | 8411922436525 |

## PINZA PASTELERA

INOX/S. STEEL

cake tong
pince à gateaux
pinça para pastelaria





| ref. | | Bar Code |
|---|---|---|
| 761400 | 12/144 | 8411922621860 |

## PINZA DE JAMÓN

INOX/S. STEEL

ham tong
pince à jambon
pinza per prosciutto
pinça para presunto



| ref. | Cms | | Bar Code |
|---|---|---|---|
| 748900 | 12 | 6/144 | 8411922438550 |

## PINZA REPOSTERÍA C/ANILLAS

INOX/S. STEEL

bakery tong with rings
pince patisserie avec anneaux
pinza pasticceria con annelo
pinça pastelaria com anhilas



| ref. | cms. | | Bar Code |
|---|---|---|---|
| 744300 | 17 | 6/144 | 8411922436310 |

## PINZA SERVICIO CON MUELLE

INOX/S. STEEL

spring serving tongs
pince service à ressort
pinza a molla per servire
pinça de servir com mola



| ref. | cms. | | Bar Code |
|---|---|---|---|
| 745000 | 20 | 6/120 | 8411922436518 |

## PINZA DE PRECISIÓN CURVA

INOX/S. STEEL

chef's curve tongs
pince de chef coudée
gebogene küchenzange
pinça de chef curva



| ref. | cms. | | Bar Code |
|---|---|---|---|
| 741016 | 16 | 6/144 | 8411922448986 |
| 741021 | 21 | 6/144 | 8411922448993 |

## PINZA DE PRECISIÓN

INOX/S. STEEL

precision tong
pince de précision
pinzetta di precisione
pinça de precisão



| ref. | Cms | | Bar Code |
|---|---|---|---|
| 740800 | 17 | 6/144 | 8411922435092 |
| 740821 | 21 | 6/144 | 8411922438581 |
| 740830 | 30 | 6/72 | 8411922449006 |

## PINZA PERFORADA

perforated tongs
pince perforée
zange perforiert
pinça perfurada

new



| ref. | cms. | | Bar Code |
|---|---|---|---|
| 716410 | 22 | 6 | 8411922451023 |

## ROMPEMARISCO + 2 TENEDORES MARISCO (BLISTER)

seafood cracker + 2 seafood forks
pince à fruit de mer + 2 curettes à homard
quebra-marisco + 2 garfos de marisco

INOX/S. STEEL





| ref. | cms. | | Bar Code |
|---|---|---|---|
| 781400 | 18/24 | 6/24 | 8411922082494 |

## TENAZA ROMPEMARISCO (BLISTER)

seafood cracker
pince à fruit de mer
quebra-marisco

INOX/S. STEEL





| ref. | cms. | | Bar Code |
|---|---|---|---|
| 781500 | 18 | 6/12 | 8411922082500 |

## ROMPEMARISCO CON MUELLE / CASCANUECES

seafood cracker / nutcracker
pince à fruit de mer / casse noix
quebra-marisco / quebra-noces

CROMADO





| ref. | | Bar Code |
|---|---|---|
| 785800 | 12/24 | 8411922085242 |

## AGUJA DE BRIDAR

trussing needle
aiguille à brider
ago per imbrigliare
agulha de cozinha

INOX/S. STEEL





| ref. | cms. | | Bar Code |
|---|---|---|---|
| 796000 | 18 | 6/6/288 | 8411922093711 |

## BOLSA PARA COCIDO

stewing bag
sac pour pot-au-feu
borsa per bollire
saco para cozer

Copyright
Ibili design

sin BPA free · NO · MAX 240°C · MIN -40°C

LIQUID SILICONE

Para cocer legumbres, pastas, arroz, cereales, verduras o carnes por separado. Fácil de limpiar y guardar.
Can be used for cooking legumes, pasta, rice, grains, vegetables or meat separately. Easy to clean and storage.







| ref. | Cms | H | | Bar Code |
|---|---|---|---|---|
| 749300 | 12x12 | 15 | 1/6/36 | 8411922438499 |

## CESTILLO PLEGABLE LUXE

collapsible steamer basket
panier pliable
klappbarer korb
cesto para cozinhar a vapor

INOX/S. STEEL 18/10
+ SILICONE





| ref. | Ø | H. | | Bar Code |
|---|---|---|---|---|
| 796127 | 27 | 8 | 6/48 | 8411922447132 |

## CESTILLO DE VAPOR PLEGABLE

INOX/S. STEEL

steam basket
panier vapeur
cestello a vapore
cesto de vapor

Extensible
Extendible
Extensible
Estensibile
Extensível



| ref. | cms. | | Bar Code |
|---|---|---|---|
| 786922 | 16-24 | 6/48 | 8411922087598 |

## BOLA-MALLA PARA ESPECIAS

INOX/S. STEEL 18/10

flavoring mesh
boule à épices
bola para condimentos





| ref. | cms. | | Bar Code |
|---|---|---|---|
| 779510 | 11 | 6/48 | 8411922081893 |

## ROCIADOR DE SALSAS

sauce baster
poire à sauce
pulverizador de molhos





| ref. | cms. | lts. | | Bar Code |
|---|---|---|---|---|
| 777510 | 26 | 0,15 | 6/48 | 8411922080261 |

## INYECTOR DE SALSAS

sauce syringe
seringue à sauce
injector de molhos





| ref. | Cms. | ml. | | Bar Code |
|---|---|---|---|---|
| 777500 | 23 | 44 | 6/48 | 8411922080254 |

## BOLSAS PARA ASAR

MAX 200°C

oven roasting bags
sacs de cuisson
sacos para assar

sin BPA free




EVITA ENSUCIAR FUENTES Y HORNO
avoid soiling roasters or oven
évite de salir les plats et le four
evitam sujar os tabuleiros e/o forno

| ref. | cms. | | Bar Code |
|---|---|---|---|
| 753700 | 38x25 | 12/48 | 8411922085099 |

## BOLSAS PARA GRILL & TOSTADORA (2 uds)

bags for grill & toasters
sachets grill & croques
sacos para grelhador & torradeira

LIMPIO / COCINA SIN GRASAS / REUTILIZABLE
clean / healthy cooking, no fat / re-usable
propre / cuisine sans matières grasses / réutilisable
limpo / concina sem gorduras / reutilizáveis



sin BPA free

MAX 260°C MIN -80°C



| ref. | cms. | | Bar Code |
|---|---|---|---|
| 778900 | 24,5x17,5 | 24/24 | 8411922081190 |

## MALLA ELÁSTICA PARA CARNE

elastic meat netting
filet élastique
rede para carne



| ref. | cms. | | Bar Code |
|---|---|---|---|
| 777702 | 200 | 6/6 | 8411922080308 |

## HILO ALIMENTARIO PARA MATANZAS

sausage ties
ficelle alimentaire pour bardage
küchengarn für wurstwaren
fio alimentar para chacina

ALGODÓN / COTTON



| ref. | m. | | Bar Code |
|---|---|---|---|
| 730710 | 250 | 1/6 | 8411922448252 |

## HILO DE COCINA (60 M)

RAYON

kitchen string
fil de cuisine
fio de conzinha



| ref. | Cms. | | Bar Code |
|---|---|---|---|
| 771200 | 600 | 12/144 | 8411922077827 |

## HILO DE COCINA CON DISPENSADOR

RAYON

kitchen string with dispenser
fil de cuisine avec distributeur
filo da cucina con dispenser
fio de cozinha com dispensador



| ref. | Cms. | | Bar Code |
|---|---|---|---|
| 795500 | 600 | 12/72 | 8411922093643 |

## MALLA PARA LEGUMBRES

NYLON

net bag for legumes
sac à légumes
gemüsenetz
saco de legumes





| ref. | Cms. | | Bar Code | |
|---|---|---|---|---|
| 779000 | 30x7 | 6/6 | 8411922081206 | 2Kg |
| 779010 | 37x10 | 6 | 8411922446555 | 4Kg |

## PAÑO PARA QUESO

cheesecloth
chiffon à fromage
panno per formaggio
pano para queijo








TEXTILES DE CONFIANZA
Control de sustancias nocivas según Oeko-Tex® Standard 100
2013OK0209 AITEX

MAX 60°C

| ref. | cms. | | Bar Code |
|---|---|---|---|
| 746400 | 50x50 | 6/6 | 8411922436853 |

## TELA DE ESTAMEÑA

muslin cloth
tissu étamine
stoffa stamigna
tela de gaze






TEXTILES DE CONFIANZA
Control de sustancias nocivas según Oeko-Tex® Standard 100
2013OK0209 AITEX

MAX 60°C

| ref. | cms. | | Bar Code |
|---|---|---|---|
| 746450 | 50x50 | 6/6 | 8411922436860 |

## SACO PARA JAMON

ham bag
sac à jambon
saco para presunto





| ref. | cms. | | Bar Code |
|---|---|---|---|
| 777609 | 90 | 6/6 | 8411922080292 |

## SET 2 FUNDAS PARA RODILLO DE AMASAR

ALGODÓN / COTTON + POLYESTER

set 2 rolling pin covers
set 2 couvre-rouleaux a patisserie
2 teigrollenhüllen
rolo de amasar

new





| ref. | cms. | | Bar Code |
|---|---|---|---|
| 746650 | 38 | 6/96 | 8411922451658 |

## MOLDE HAMBURGUESA LUXE

ALUMINIUM

hamburger maker
moule hamburger
stampo hamburger
forma hambúrguer



| ref. | Ø | | Bar Code |
|---|---|---|---|
| 748000 | 11 | 6/24 | 8411922437638 |

## MOLDE HAMBURGUESA - REDONDO

PLASTIC

round hamburger maker
moule à steak haché rond
forma hamburguer redonde



| ref. | cms. | | Bar Code |
|---|---|---|---|
| 777201 | 11 | 1/6 | 8411922080186 |

## MOLDE HAMBURGUESA - CUADRADO

PLASTIC

square hamburger maker
moule à steak haché carré
forma hamburguer quadrado





| ref. | cms. | | Bar Code |
|---|---|---|---|
| 777200 | 8,5 | 1/6 | 8411922080179 |

## COCEDOR PASTA / ESPÁRRAGOS MANGO ABATIBLE

INOX/S. STEEL

cozedor para massa e aspargos
pasta & asparragus strainer
cuiseur pour pâtes et asperges
nudel- und spargelkocher








| ref. | Ø | H. | | Bar Code |
|---|---|---|---|---|
| 758510 | 13 | 14,5 | 1/6 | 8411922447033 |

## MOLDE NIDO

INOX/S. STEEL 18/10

bird´s nest mould
panier à nid
forma ninho

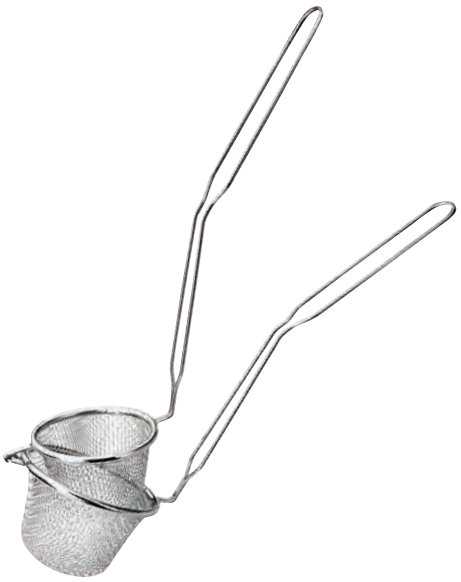

| ref. | cms. | | Bar Code |
|---|---|---|---|
| 706300 | 8,5+10 | 6/72 | 8411922076264 |

## MINI CESTILLO REDONDO

INOX/S. STEEL

round mini basket
mini panier ronde
mini cestino tondo
mini cesto redondo





| ref. | Ø | H | | Bar Code |
|---|---|---|---|---|
| 751910 | 9 | 7,5 | 12/48 | 8411922093780 |

## MINI CESTILLO RECTANGULAR

oblong mini basket
mini panier rectangulaire
mini cestino rettangolare
mini cesto rectangular

INOX/S. STEEL





| ref. | cms. | | Bar Code |
|---|---|---|---|
| 751900 | 9x10,5 | 12/48 | 8411922093773 |

## CUBO MINI

INOX/S. STEEL

bucket mini
seau mini
secchio mini
balde com asa mini



| ref. | Ø | H | | Bar Code |
|---|---|---|---|---|
| 711807 | 7 | 7 | 6/6 | 8411922434057 |
| 711809 | 9 | 8,5 | 6/6 | 8411922434064 |
| 711810 | 10 | 10 | 6/6 | 8411922434071 |

## EMBUDO
funnel
entonnoir
funil



| ref. | Ø | | Bar Code |
|---|---|---|---|
| 744600 | 9,5 | 6/144 | 8411922436471 |

## EMBUDO PARA CONFITURAS
cone for jams
entonnoir pour confitures
imbuto per confetture
funil para compotas

INOX/S. STEEL 18/10



| ref. | cms. | | Bar Code |
|---|---|---|---|
| 739614 | 5,5-14 | 6/6 | 8411922433715 |

## EMBUDO CON FILTRO
funnel with strainer
entonnoir filtre
funil com filtro

INOX/S. STEEL 18/10



| ref. | cms. | | Bar Code |
|---|---|---|---|
| 763800 | 10 | 6/72 | 8411922203103 |

## CORTAHUEVOS
egg slicer
coupe-oeuf
corta-ovos

INOX/S. STEEL 18/10



| ref. | cms. | | Bar Code |
|---|---|---|---|
| 769800 | 14,5x8,5 | 12/144 | 84119220161328 |

## CORTAHUEVOS
egg slicer
coupe-oeuf
taglia uova a fette
laminador de ovos

INOX/S. STEEL & PLASTIC





| ref. | cms. | | Bar Code |
|---|---|---|---|
| 790500 | 14x8 | 6/72 | 8411922090529 |

## CORTADOR DE LÁMINAS
mushroom slicer
coupeuse en lamelles
cortador en fatias

INOX/S. STEEL





| ref. | cms. | H. | | Bar Code |
|---|---|---|---|---|
| 777900 | 19 | 6 | 6/144 | 8411922080544 |

## PICADORA DE CARNE
meat mincer
hachoir à viande
picadora de carne

INOX/S. STEEL + PLASTIC





| ref. | | Bar Code |
|---|---|---|
| 777100 | 1/4 | 8411922080162 |

## ABLANDADOR DE CARNE
meat tenderizer
attendriseur à viande
amaciador de carne





| ref. | | Bar Code |
|---|---|---|
| 728200 | 6/72 | 8411922084955 |

## PELADOR DE NARANJAS
orange peeler
éplucheur d'oranges
pela arance
descascador de laranjas

INOX/S. STEEL







| ref. | Cms | | Bar Code |
|---|---|---|---|
| 731300 | 10 | 6/144 | 8411922086102 |

## PICADOR DE AJO

PLASTIC

garlic chopper
hachoir de l´ail
picador de alhos











| ref. | cms. | | Bar Code |
|---|---|---|---|
| 726700 | 8x7 | 12/168 | 8411922083675 |

## PELADOR DE AJOS

100% SILICONE

garlic peeler
épluche-ail
descascador de alho





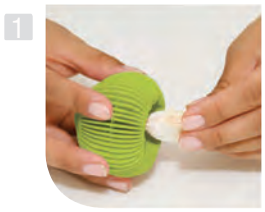





| ref. | cms. | | Bar Code |
|---|---|---|---|
| 726800 | 7x5 | 12/96 | 8411922083682 |

## PICADOR DE AJO

PLASTIC

garlic chopper
hachoir de l´ail
aglio chopper
picador de alhos.





| ref. | Ø | | Bar Code |
|---|---|---|---|
| 750000 | 7 | 6/54 | 8411922439090 |

## GAFAS PARA CORTAR CEBOLLA ECO

onion googles
lunettes pour couper les oignons
ochiali di protezione per tagliare le cipolle
óraculos para cortar cebolla

PLASTIC



*Se acabó el llorar*
*For tear free*
*Finies les larmes*
*Não chore mais*



| ref. | | Bar Code |
|---|---|---|
| 796600 | 6/60 | 8411922093827 |

## REPOSACUCHARAS

INOX/S. STEEL

support for spoon
support pour cuillère
supporto per cucchiaio
descanso para colher



| ref. | cms. | | Bar Code |
|---|---|---|---|
| 743700 | 22x10 | 6/48 | 8411922436150 |

## REPOSA UTENSILIOS CON CUCHARA

tool stand with spoon
repose ustensiles
pousa utensilios

INOX/S. STEEL 18/10



| ref. | cms. | H. | | Bar Code |
|---|---|---|---|---|
| 769000 | 9,5 | 17,2 | 1/24 | 8411922209457 |

## GUÍA CORTACEBOLLAS

onion holder
pique découpe-oignons
guía cortacebolas





| ref. | cms. | | Bar Code |
|---|---|---|---|
| 724200 | 13 | 6/60 | 8411922082074 |

## PROTECTOR DE DEDOS

INOX/S. STEEL 18/10

finger shield
protecteur de doigts
protector de dedos



| ref. | cms. | | Bar Code |
|---|---|---|---|
| 787900 | 6,5x6 | 6 | 8411922088090 |

## PELADOR DE ESPÁRRAGOS

asparragus peeler
eplucheur à aspergues
descascador de espargos





| ref. | cms. | | Bar Code |
|---|---|---|---|
| 783200 | 18 | 6/12 | 8411922083309 |

## CEPILLO PARA VERDURAS

vegetables brush
brosse à laver légumes
cepillo para verduras





| ref. | cms. | | Bar Code |
|---|---|---|---|
| 783300 | 6 x 8 | 6/24 | 8411922083316 |

## PELADOR DE ESPÁRRAGOS PROFESIONAL

asparagus peeler professional
éplucheur d´asperges professionnel
pela asparagi professionale
descascador de profissional

INOX/S. STEEL + PLASTIC

Profesional/Proffesional
Cuchillas de recambio
Replacement blades



PARA DIESTROS
FOR RIGHT-HANDERS
POUR DROITIERS
PER DESTRORSI
PARA DESTROS



PARA ZURDOS
FOR LEFT-HANDERS
POUR GAUCHERS
PER MANCINI
PARA CANHOTOS





| ref. | Cms | | Bar Code |
|---|---|---|---|
| 753500R | 25 | 6/48 | 8411922439205 |
| 753500L | 25 | 6/48 | 8411922439212 |



## CUCHILLAS PELADOR DE ESPÁRRAGOS (3u)

blades asparagus peeler (3u.)
lames éplucheur d´asperges (3u.)
lame pela asparagi (3u.)
lâminas descascador de espargos (3u.)







| ref. | Cms | | Bar Code |
|---|---|---|---|
| 753550 | 7,5 | 6/72 | 8411922439229 |

## CORTADOR ONDULADO

wavy vegetable slicer
coupe-légumes ondulé
taglia-verdure smerlato
cortador ondulado para verduras

INOX/S. STEEL





| ref. | cms. | H | | Bar Code |
|---|---|---|---|---|
| 729900 | 8 | 10 | 6/288 | 8411922086140 |

## AFILADOR COMPACTO

Compact Sharpener
Aiguiseur Compact
Kompaktes Schleifgerät
Afiador Compacto

SILICONE +
ABS + INOX/S. STEEL

2 piedras (fina y gruesa)
2 stages (fine & coarse)





Con ventosa
with suction cup

| ref. | cms. | H | | Bar Code |
|---|---|---|---|---|
| 718210 | 6 | 6 | 6/48 | 8411922448924 |

## AFILADOR MINI

sharpener mini
aiguiseur mini
affilacoltelli mini
afiador mini

Piedra de cerámica y diamante
Diamond and ceramic sharpener
Pierre en céramique et diamant
Pedras de cerámica e diamante





| ref. | cms. | | Bar Code |
|---|---|---|---|
| 796200 | 10x6 | 12/24 | 8411922093735 |

## AFILADOR DE CUCHILLOS DE COCINA

kitchen knife sharpener
aiguiseur de couteaux de cuisine
afiador de facas de cozinha

Piedra de cerámica y diamante
Diamond and ceramic sharpener
Pierre en céramique et diamant
Pedras de cerámica e diamante





| ref. | cms. | | Bar Code |
|---|---|---|---|
| 783700 | 20 | 1/9 | 8411922083989 |

## AFILADOR DE CUCHILLOS Y TIJERAS

knive and scissors sharpener
aiguiseur de couteaux et ciseaux
alfilatore di coltello e forbice
afiador de facas e tesouras





| ref. | cms. | | Bar Code |
|---|---|---|---|
| 783750 | 20 | 1/12/48 | 8411922435139 |

## AFILADOR PLEGABLE

INOX/S. STEEL & ABS

folding knife sharpener
aiguiseur pliant
klappbarer messerschäfer
afiador dobrável



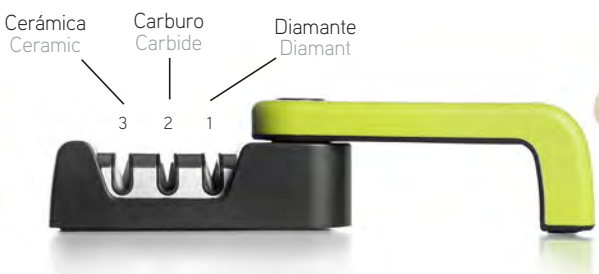




| ref. | cms. | H | | Bar Code |
|---|---|---|---|---|
| 783760 | 14x4 | 4,5 | 1/12/48 | 8411922448795 |

## PELADOR 3 CUCHILLAS

peeler 3 blades
éplucheur 3 lames
descascador 3 lâminas











| ref. | cms. | | Bar Code |
|---|---|---|---|
| 728600 | | 12/96 | 8411922085044 |

## PELAPATATAS "Y" CONFORT

potato peeder
éplucheur à legumes
pelapatate
descascador de batatas

PLASTIC
INOX/S. STEEL





| ref. | cms. | | Bar Code |
|---|---|---|---|
| 791400 | 15x7 | 24/96 | 8411922090833 |

## PELAPATATAS RECTO CLASIC

peeler
éplucheur
pelapatate
descascador





| ref. | cms. | | Bar Code |
|---|---|---|---|
| 742800 | 17 | 24/48 | 8411922435573 |

## PELADOR DE CALABAZA

pumpkin peeler
eplucheur à citrouilles
pela zucca
descascador de abóbora

INOX/S. STEEL





| ref. | Cms | | Bar Code |
|---|---|---|---|
| 749600 | 17x10 | 6/72 | 8411922438796 |

## PELAPATATAS

potato peeler
éplucheur à legumes
pelapatate
descascador de batatas

INOX/S. STEEL







| ref. | Cms | | Bar Code |
|---|---|---|---|
| 749000 | 11 | 30/120 | 8411922438529 |

## PELATOMATES

INOX/S. STEEL & PLASTIC

tomato peeler
éplucheur à tomate
pela pomodoro
descascador de tomate





| ref. | cms. | | Bar Code |
|---|---|---|---|
| 794000 | 15x7 | 24/24/96 | 8411922093445 |

## CORTADOR/PELADOR JUDIAS VERDES

PLASTIC

french style bean slicer
effileur pour haricots
utensile per tagliare/pelare i fagiolini
cortador/descascador de feijão verde





| ref. | cms. | | Bar Code |
|---|---|---|---|
| 799700 | 13 | 12/360 | 8411922434538 |

## SACAPUNTAS DE VERDURA GRANDE

INOX/S. STEEL & PLASTIC

large vegetable sharpener
grand taille-légumes
temperino per verdure grande
afia-legumes grande





| ref. | cms. | | Bar Code |
|---|---|---|---|
| 723150 | 7x8 | 6/72 | 8411922093742 |

## SET 4 UTENSILIOS PARA DECORAR CALABAZAS

INOX/S. STEEL 18/10 + PLASTIC

set of 4 pumpkin decorating utensils
set de 4 ustensiles pour décorer les citrouilles
4er-werkzeugset zum dekorieren von kürbissen
conjunto de 4 utensílios para decorar abóboras

A: Sierra / Saw
B: Punzón / Carving tool
C: Cuchara / Scoop
D: Vaciador / Baller






| ref. | | Bar Code |
|---|---|---|
| 721700 | 6/48 | 8411922448931 |

## PELAPATATAS CONFORT

INOX/S. STEEL & PLASTIC

potato peeler
éplucheur à legumes
pelapatate
descascador de batatas





| ref. | cms. | | Bar Code |
|---|---|---|---|
| 739001 | 15 | 12/48 | 8411922093490 |

## ABRELATAS + ABREBOTES + ABRECHAPAS CONFORT

3 en 1 in em

tin oponer + bottle opener + cap remover
ouvre-boîtes + tire-bouchons + ouvre-bouteilles
aprilattine + apribottiglie + apriscatole
abre-latas + abre-garrafas + tira-cápsulas







| ref. | cms. | | Bar Code |
|---|---|---|---|
| 739002 | 14 | 12/48 | 8411922093506 |

## CORTAPIZZAS CONFORT

pizza cutter
roulette à pizza
tagliapizza
corta-pizzas





| ref. | cms. | | Bar Code |
|---|---|---|---|
| 739000 | 18 | 12/48 | 8411922093483 |

## CORTAPIZZA

INOX/S. STEEL 18/10

pizza cutter S/s
roulette à pizza inox
cortapizza em inox



| ref. | | Bar Code |
|---|---|---|
| 761900 | 12/144 | 8411922621914 |

## CORTA PIZZA

pizza cutter
roulette à pizza
tagliapizza
corta-pizzas



| ref. | cms. | H | | Bar Code |
|---|---|---|---|---|
| 733400 | 8 | 11 | 12/72 | 8411922086836 |

INOX/S. STEEL & PLASTIC





## SACAPUNTAS DE VERDURAS

vegetable sharpener
taille-pointe pour légumes
saca-pontas para verduras





| ref. | cms. | H. | | Bar Code |
|---|---|---|---|---|
| 723100 | 15,5 | 4 | 6/72 | 8411922080803 |

## DECORADOR ESPIRAL DOBLE (BLISTER)

double spiral decorating
decò spiral double
cortador espiral doble





| ref. | cms. | | Bar Code |
|---|---|---|---|
| 779200 | 16 | 6/144 | 8411922081855 |

## DECORADOR GUIRNALDA (BLISTER)

garland decorating tool
decò guirlande
cortador guirnalda





| ref. | cms. | | Bar Code |
|---|---|---|---|
| 779700 | 12 | 6/72 | 8411922081947 |

## PICADOR MINI CONFORT

chooper mini confort
hachoir mini confort
tritatuto mini confort
picador mini confort



| ref. | Cms. | Ø | | Bar Code |
|---|---|---|---|---|
| 799500 | 16 | 6,2 | 1/6/24 | 8411922434316 |

## PICADOR MAXI CONFORT

chooper maxi confort
hachoir maxi confort
tritatuto maxi confort
picador maxi confort

INOX/S. STEEL
100% SILICONE & PLASTIC



| ref. | Cms. | Ø | | Bar Code |
|---|---|---|---|---|
| 799510 | 23 | 8,7 | 1/6/24 | 8411922434323 |

## PICADOR ECO

INOX/S. STEEL & PLASTIC

chooper
hachoir
tritatuto
picador



| ref. | Cms | | | Bar Code |
|---|---|---|---|---|
| 799600 | 23 | 10 | 1/6 | 8411922434330 |

## PICADORA

INOX/S. STEEL & PLASTIC

chopper
hachoir
zerkleinerer
picadora



| ref. | Ø | H. | | Bar Code |
|---|---|---|---|---|
| 768910 | 8 | 23 | 1/6/48 | 8411922448115 |

# Salades

FUERTE, RESISTENTE Y FUNCIONAL
STRONG, RESISTANT AND FUNCTIONAL
ROBUSTE, RÉSISTANTE ET FONTIONNELLE
FUERTE, RESISTENTE E FUNCIONAL

Antideslizante
Non-slip
Antiglisse
Anti-deslizante

Con freno
With brake
Dispose d'un frein
Con travao



## CENTRIFUGADORA DE ENSALADA ESSENTIAL

salad spinner essential
essoreuse à salade essential
centrifugadora de salada essential

| ref. | cms. | | Bar Code |
|---|---|---|---|
| 783620 | 20 | 1/6 | 8411922083828 |
| 783626 | 26 | 1/6 | 8411922083835 |

## CENTRIFUGADORA DE ENSALADA A PEDAL FUNCTION

salad spinner via pedal
essoreuse à salade à pédale
centrifugadora de salada a pedal



| ref. | cms. | | Bar Code |
|---|---|---|---|
| 783016 | 16 | 1/6 | 8411922083279 |
| 783024 | 24 | 1/6 | 8411922083286 |

## CENTRIFUGADORA ENSALADAS CONFORT

salad spinner confort
essoreuse à salade confort
centrifuga per insalata confort
centrifugadora de salada confort



a manivela
via crank
à manivelle
con manovella
com manivela

antideslizante
non-slip
antiglisse
antiscivolo
anti-deslizante



| ref. | cms. | | Bar Code |
|---|---|---|---|
| 783120 | 20 | 1/6 | 8411922434309 |
| 783124 | 24 | 1/6 | 8411922083293 |

## CUCHILLO PARA LECHUGA

PLASTIC

salad knife
couteau à salade
coltelo da insalata
faca para saladas



| ref. | cms. | | Bar Code |
|---|---|---|---|
| 798200 | 30 | 6/288 | 8411922433678 |

## SET 6 ESPECIEROS + SOPORTE GIRATORIO

PLASTIC

set of 6 rotating spice jars
présentoir à épices 6 pots à support rotatif
6 gewürzstreuer
conjunto de 6 frascos de especiarias giratório





| ref. | Ø | H | | Bar Code |
|---|---|---|---|---|
| 797710 | 18 | 21,5 | 1/6/12 | 8411922441598 |

## MOLINILLO DE PIMIENTA MINI

ALUMINIUM

pepper grinder
moulin à poivre
macinapepe
moinho de pimenta





| ref. | Ø | H. | | Bar Code |
|---|---|---|---|---|
| 790400 | 3 | 15 | 6/60 | 8411922090512 |

## MOLINILLO DE PIMIENTA / SAL ELECTRICO

electric pepper / salt grinder
moulin à poivre / sel electrique
moínho de pimienta / sal éléctrico

pila incluida



| ref. | cms. | | Bar Code |
|---|---|---|---|
| 778600 | 22 | 6/30 | 8411922081008 |

## MOLINILLO DE PIMIENTA

pepper grinder
moulin à poivre
macinapepe
moínho de pimenta



| ref. | Cms. | | Bar Code |
|---|---|---|---|
| 773416 | 15 | 1/6 | 8411922078121 |
| 773421 | 20 | 1/6 | 8411922078138 |
| 773431 | 30 | 1/6 | 8411922078145 |

## MOLINILLO DE PIMIENTA

pepper grinder
moulin à poivre
macinapepe
moínho de pimenta



| ref. | Cms. | | Bar Code |
|---|---|---|---|
| 773316 | 15 | 1/6 | 8411922078077 |
| 773321 | 20 | 1/6 | 8411922078084 |
| 773331 | 30 | 1/6 | 8411922078107 |

## MOLINILLOS DE PIMIENTA

MADERA/WOOD

pepper grinder
moulin à poivre
pfeffermühle
moínho de pimienta




| ref. | cms. | H | | Bar Code |
|---|---|---|---|---|
| 773216 | 15 | 16 | 6/24 | 8411922441543 |
| 773221 | 20 | 22 | 6/24 | 8411922441550 |
| 773231 | 30 | 31 | 6/24 | 8411922441567 |

## MOLINILLOS DE PIMIENTA NEGRO

MADERA/WOOD

pepper grinder
moulin à poivre
pfeffermühle
moínho de pimienta

new



| ref. | cms. | H | | Bar Code |
|---|---|---|---|---|
| 774516 | 16 | 16 | 6/24 | 8411922449877 |
| 774521 | 20 | 22 | 6/24 | 8411922449884 |
| 774531 | 30 | 31 | 6/24 | 8411922449891 |

## MORTERO

mortar
mortier
mörser
almojariz

MÁRMOL/MARBLE

No poroso e higiénico.
Non porous and hygienic





| ref. | Cms | H | | Bar Code |
|---|---|---|---|---|
| 780310 | 12 | 12 | 1/6 | 8411922444063 |

## MORTERO

mortar
mortier
mörser
almojariz

MÁRMOL/MARBLE

No poroso e higiénico.
Non porous and hygienic





| ref. | Cms | H | | Bar Code |
|---|---|---|---|---|
| 780410 | 13 | 8 | 1/6 | 8411922444070 |

## PINZAS SUJETAMANTEL (4 Pzs)

INOX/S. STEEL

table cloth clip (4 pzs)
pince à nappe (4 pzs)
tischdeckenklammer (4 pzs)
pinça sujeita-toalhas (4 pzs)



| ref. | cms. | | Bar Code |
|---|---|---|---|
| 725100 | 5x4 | 6/144 | 8411922448597 |

## CLIP MAGNÉTICO PARA BOLSAS (4 PCS)

INOX/S. STEEL & PLASTIC

sin BPA free

magnetic bag clip (4pcs)
pince à aimant pour sacs (4pcs)
magnet-beutelclips (4pcs)
clipe com íman para sacos (4pcs)





| ref. | Cms | | Bar Code |
|---|---|---|---|
| 717700 | 7,5 | 6/96 | 8411922448627 |

## CLIP PARA BOLSAS (4PCS)

PLASTIC

sin BPA free

bag clip (4pcs)
clip pour sachets (4pcs)
beutelclip (4pcs)
clipe para bolsas (4pcs)





| ref. | Cms | | Bar Code |
|---|---|---|---|
| 717800 | 9 | 6/288 | 8411922448900 |

# Bistrot

## CEPILLO LIMPIADOR PARA TERMOS MINI

minithermo clining brush
brosse à laver mini thermos
spazzolino pulisci-mini-termos
escovilhão de limpeza mini termo



| ref. | cms. | | Bar Code |
|---|---|---|---|
| 755726 | 26 | 12/120 | 8411922437812 |

## CEPILLO LIMPIADOR - BOTELLAS

bottle cleaning brush
brosse à laver bouteilles
escovilhão de limpeza garrafa



| ref. | cms. | | Bar Code |
|---|---|---|---|
| 755748 | 53 | 12/120 | 8411922068917 |

## ESPONJA LIMPIADORA DE TERMOS-JARRAS-SIFONES

thermo bottle & jars cleaning sponge
éponge nettoyant thermos-jarres
esponja de limpeza para termos-jarros



| ref. | cms. | Ø | | Bar Code |
|---|---|---|---|---|
| 764700 | 34 | 6 cms. | 12 | 8411922205718 |

# Neopreno

NEOPRENO
NEOPRENE
NÉOPRÈNE
NEOPRENE

MAX 250°C

## MANOPLA

oven glove
gant
manopla





| ref. | Cms. | | Bar Code |
|---|---|---|---|
| 780200 | 33,5 x 20 | 6/6 | 8411922082364 |

## SALVA-ASASS

cooking sleeve holder
protecteur de anses
pegas cobre-asas





| ref. | Cms. | | Bar Code |
|---|---|---|---|
| 780600 | 22 x 12 | 6/6 | 8411922082401 |

# Flexiform

FLEXIFORM 100% SILICON

MAX 230°C MIN -60°C

Sanitariamente garantizado
Pure silicon construction for
Apto para uso culinário
Hygiène garantie
healthy cooking

## MANOPLA
oven glove silicone
gant silicone
manopla silicone

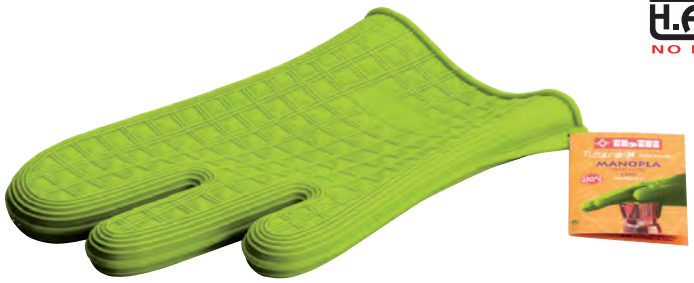

| ref. | cms. | | Bar Code |
|---|---|---|---|
| 765800 | 27x14 | 6/48 | 8411922208917 |

# Eco

100% SILICONE
LFGB

## PELAAJOS ECO
garlic peeler
épluche-ail
descascador de alho





| ref. | Cms. | | Bar Code |
|---|---|---|---|
| 707900 | 14 | 12/120 | 8411922074918 |

## SALVAMANTEL CUADRADO/REDONDO
tablemat
dessous de plat
sottopentola in silicone
descanso de prato

3 GREEN
+
3 PURPLE

100% SILICONE

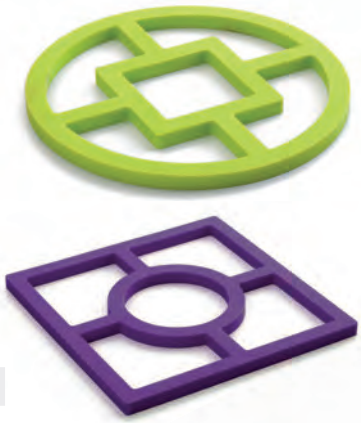



| ref. | Cms. | | Bar Code |
|---|---|---|---|
| 776900 | 16X16 | 6/24 | 8411922088014 |

## MANOPLA REFORZADA
reinforced glove
gant renforcé
verstärkter top fhandschuch
manopla reforçada

new

COTTON + POLYESTER



| ref. | Cms. | | Bar Code |
|---|---|---|---|
| 706850 | 30 | 6 | 8411922452082 |

## EMBUDO PARA RECICLAJE DE ACEITE DOMÉSTICO

PLASTIC

funnel for recycling domestic oil
entonnoir pour le recyclage de l´huile domestique
funil para reciclagem de óleo doméstico





* El embudo se adapta a las botellas de plástico de refresco y agua
* The funnel adapts to plastic soft drink and water bottles
* L´etonnoir s´adapte aux bouteilles en plastique des boissons
* O funil adapta-se as garrafas de plástico de refresco e água

1



2




3



4




| ref. | Cms | | Bar Code |
|---|---|---|---|
| 781900 | 10x9 | 12/12 | 8411922082791 |

## DISPENSADOR DE DETERGENTE LÍQUIDO CON SOPORTE

liquid-detergent dispenser with holder
distributeur de détergent liquide avec support
spülmittelspender mit halter
dispensador de detergente líquido com suporte

Incluye estropajo–esponja
Includes scourer–sponge



| ref. | Cms | | Bar Code |
|---|---|---|---|
| 680500 | 16x7 | 6/24 | 8411922449792 |

## CEPILLO PARA FREGADERO

PLASTIC

sink brush
brosse à vaisselle
spülbürste
escova para a pia

Permite limpiar vajilla, ollas, fuentes de horno etc con manchas resistentes con mayor facilidad y rapidez.
Enables you to remove stubborn stains from dishes, pots, oven dishes, etc. more quickly and easily





| ref. | Cms | | Bar Code |
|---|---|---|---|
| 680400 | 24 | 6/24 | 8411922449785 |

## CEPILLO PARA CACEROLAS C/DISPENSADOR DE JABÓN

cleaning brush for pots with dispenser
brosse pour nettoyer les casseroles avec distributeur de savon
spazzolino pulisci stoviglie con dosatore di sapone
escova limpadora para panelas com dispensador de sabão

PLASTIC



| ref. | cms. | | Bar Code |
|---|---|---|---|
| 735800 | 10x8,5 | 12/72 | 8411922089127 |

## RASQUETA VITROCERAMICA

vitroceramic scraper
racloir vitroceramique
raspador vitrocerâmica

INOX/S. STEEL 18/10



| ref. | Cms. | | Bar Code |
|---|---|---|---|
| 708200 | 13 | 6/72 | 8411922074970 |

## REPUESTOS RASQUETA VITROCERÁMICA (BLISTER 3 PC.)

recharge blades for vitroceramic scraper (blister 3 ps.)
lames de rechange pour racloir vitrocerammique (blister 3 ps.)
reposto raspador vitrocerâmica (blister 3 ps.)

INOX/S. STEEL





| ref. | | Bar Code |
|---|---|---|
| 708250 | 24/144 | 8411922081961 |

## ENCENDEDOR DE GAS*

gas lighter
allume gaz
isqueiro de cozinha a gás



* SÓLO CONTINENTE
ONLY MAINLAND



| ref. | Cms. | | Bar Code |
|---|---|---|---|
| 772100 | 18 | 6/24 | 8411922078015 |

## PRENSA LATAS “RECYCLE”

can crusher “Recycle”
compacteur de boîtes “Recycle”
prensa-latas “Recycle”






| ref. | | Bar Code |
|---|---|---|
| 777400 | 1 | 8411922080247 |

## GUARDA-TOMATES

PLASTIC

tomato saver
boîte conservation tomates
contenitore per pomodoro
guarda-tomates







| ref. | cms. | H | | Bar Code |
|---|---|---|---|---|
| 782501E | 11 | 8 | 9/18 | 8411922083743 |

## GUARDA-CEBOLLAS

onion saver
boîte conservation oignons
contenitore per cipolla
guarda-cebolas







| ref. | cms. | H | | Bar Code |
|---|---|---|---|---|
| 782502E | 11 | 12 | 9/18 | 8411922083750 |

## GUARDA-LIMONES

lemon saver
boîte conservation citrons
contenitore per limone
guarda-limãos







| ref. | cms. | H | | Bar Code |
|---|---|---|---|---|
| 782500E | 9 | 11 | 9/18 | 8411922083736 |

## PROTECTOR PARA AGUACATE

PLASTIC

avocado saver
récipient de conservation pour avocat
avocado-box
protetor para abacate





| ref. | Cms | | Bar Code |
|---|---|---|---|
| 782505 | 10x12 | 6/24 | 8411922449778 |

# Madera

GRAN CALIDAD
HIGH QUALITY

REVESTIMIENTO DE ACEITE
OIL COATED

HAYA
BEECH

## CUCHARA ESPAÑOLA
spanish spoon
cuillére espagnol
cucchiaio spagnolo
colher espanhol



| ref. | cms. | | Bar Code |
|---|---|---|---|
| 747422 | 22 | 12/144 | 8411922437515 |
| 747425 | 25 | 12/144 | 8411922437522 |
| 747430 | 30 | 12/144 | 8411922437539 |

## CUCHARA REDONDA
round spoon
cuillére rond
cucchiaio rotondo
colher redonda



| ref. | cms. | | Bar Code |
|---|---|---|---|
| 747625 | 25 | 6/96 | 8411922437560 |
| 747630 | 30 | 6/96 | 8411922437577 |

## TENEDOR
fork
fourchette
garfo




Mini

| ref. | cms. | | Bar Code |
|---|---|---|---|
| 747515 | 15 | 12/144 | 8411922437546 |
| 747522 | 22 | 12/144 | 8411922437553 |
| 747530 | 30 | 6/96 | 8411922438598 |

## TIJERA - PINZA
tong
pince
pinza
pinça



| ref. | Cms | | Bar Code |
|---|---|---|---|
| 742300 | 28 | 6/96 | 8411922439915 |

## SERVIDOR DE MIEL
honey spoon
cuillère à miel
cucchiaio per miele
colher de mel



| ref. | cms. | | Bar Code |
|---|---|---|---|
| 747918 | 18 | 12/144 | 8411922437607 |

## ESPÁTULA
spatula
spatule
spatola
espátula



| ref. | cms. | | Bar Code |
|---|---|---|---|
| 747730 | 30 | 6/96 | 8411922437584 |

## ESPÁTULA PERFORADA
perforated spatula
spatule perforée
spatola perforata
espátula perfurada



| ref. | cms. | | Bar Code |
|---|---|---|---|
| 747830 | 30 | 6/96 | 8411922437591 |

## ESPUMADERA
skimmer
escumoire
schiumarola
escumadera de fritos




| ref. | Cms | | Bar Code |
|---|---|---|---|
| 746630 | 30 | 12/96 | 8411922439236 |

## ESPATULA PARA WOK

Wok spatula
Spatule pour Wok
Wok-Kelle
Espátula para Wok




Revestimiento de aceite
Oil coated

| ref. | cms. | | Bar Code |
|---|---|---|---|
| 751430 | 30X6 | 6/96 | 8411922445039 |

## ESPATULA INCLINADA

MADERA DE HAYA
BEECH WOOD

Angled Spatula
Spatule incline
Angewinkelte Kelle
Espátula inclinada




| ref. | cms. | | Bar Code |
|---|---|---|---|
| 751530 | 30X6 | 6/96 | 8411922445046 |

## PALA-ESPÁTULA XL

spatula XL
spatule XL
spatel XL
espátula XL

new



| ref. | cms. | H. | | Bar Code |
|---|---|---|---|---|
| 747734 | 34 | 8,6 | 6/72 | 8411922449921 |

## PINZA MAGNÉTICA MULTIUSOS

BAMBOO

multipurpose magnetic tongs
pinces magnétiques multi-usages
mehrzweck-zange mit magnet
pinça magnética multiuso



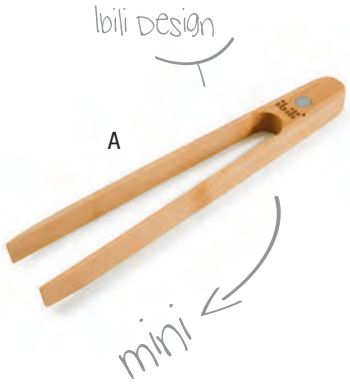







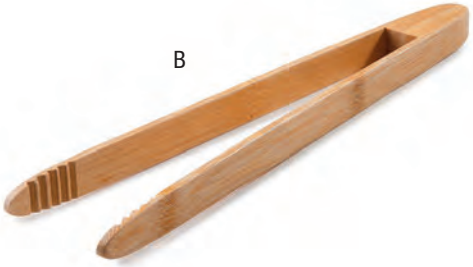


| ref. | cms. | | Bar Code | |
|---|---|---|---|---|
| 709422 | 22 | 20 | 8411922448085 | A |
| 709400 | 28 | 6/96 | 8411922441413 | B |

## BROCHETAS DE BAMBU

bamboo skewers
brochettes bamboo
espetos de bambú



(100 UND)



(50 UND)

| ref. | cms. | | Bar Code |
|---|---|---|---|
| 753620 | 20 | 12/288 | 8411922084917 |
| 753630 | 30 | 12/288 | 8411922084924 |

## TABLA DE CORTE PARA PAN

BAMBOO

bread cutting board
planche à découper le pain
brotschneidebrett
tábua para cortar pão



| ref. | Cms | H. | | Bar Code |
|---|---|---|---|---|
| 747340 | 38x25 | 2 | 6/12 | 8411922448481 |

## CUCHARA/ESPÁTULA PARA SANGRÍA

MADERA DE HAYA
BEECH WOOD

sangría ladle
cuillère/spatule pour sangria
sangrialöffel/-spatel
colher/espátula para sangria





| ref. | Cms | | Bar Code |
|---|---|---|---|
| 755833 | 33,50 | 6/96 | 8411922448528 |

## PINCHOS DE BAMBÚ

50u.

tapas prikker
piques en bambou
bambusspieße
palitos de bambu





| ref. | cms. | | Bar Code |
|---|---|---|---|
| 752209 | 9 | 6/144 | 8411922441789 |

## PINCHOS DE BAMBÚ

tapas prikker
piques en bambou
bambusspieße
palitos de bambu

70u.

A



50u.

B



| | ref. | cms. | | Bar Code |
|---|---|---|---|---|
| A | 752109 | 9 | 6/144 | 8411922441765 |
| B | 752118 | 18 | 6/144 | 8411922441772 |

# Colorful

COLORFUL

## SET 6 UTENSILIOS + SOPORTE

set 6 utensils + support
set 6 utensiles + support
set 6 utensili + support
set 6 utensilios `+ suporte




NYLON

| ref. | | Bar Code |
|---|---|---|
| 740500 | 1/4/8 | 8411922434835 |



Evita el contacto del alimento con las diferentes superficies de la cocina mejorando en limpieza e higiene

Prevents food from coming into contact with the various kitchen surfaces, improving cleanliness and hygiene



## ESPUMADERA

Skimmer
Escumaire
Schiumarola
Escumadera de fritos

1

| ref. | cms. | | Bar Code |
|---|---|---|---|
| 740513 | 32 | 6/48 | 8411922434873 |

## CUCHARA PASTA

2

Spaghetti server
Cuillère spaghetti
Cucchiaio di pasta
Colher para espaguete

| ref. | cms. | | Bar Code |
|---|---|---|---|
| 740511 | 32 | 6/48 | 8411922434859 |

## CACILLO

3

Soup ladle
Louche
Mestolo
Concha

| ref. | cms. | | Bar Code |
|---|---|---|---|
| 740514 | 30 | 6/48 | 8411922434880 |

## CUCHARA

Spoon
Cuillère
Cucchiaio
Colher

4

| ref. | cms. | | Bar Code |
|---|---|---|---|
| 740510 | 32 | 6/48 | 8411922434842 |

## ESPÁTULA

Spatule
Spatule
Spatola
Espátula

5

| ref. | cms. | | Bar Code |
|---|---|---|---|
| 740512 | 32 | 6/48 | 8411922434866 |




## CACILLO PARA ACEITUNAS

olive spoon
louche à olives
olivenlöffel
colher para azeitonas

NYLON

| ref. | cms. | Ø | | Bar Code |
|---|---|---|---|---|
| 719106 | 24 | 6,5 | 6/72 | 8411922449419 |
| 719110 | 28 | 8 | 6/36 | 8411922448160 |



# Intense

INOX/S. STEEL




## ESPUMADERA

skimmer
escumoire
schaumlöffel
escumadera de fritos



| ref. | cms. | Ø | | Bar Code |
|---|---|---|---|---|
| 762010 | 36 | 10 | 6/36 | 8411922447613 |

## ESPUMADERA DE MALLA

skimmer mesh
ecumoire maille
sieblöffel
escumadeira malha



| ref. | cms. | Ø | | Bar Code |
|---|---|---|---|---|
| 762011 | 36 | 11 | 6/36 | 8411922447620 |

## ESPUMADERA DE ALAMBRE

wire skimmer
ecumoire à fil
drahtlöffel
escumadeira arame



| ref. | cms. | Ø | | Bar Code |
|---|---|---|---|---|
| 762025 | 36 | 12 | 6/36 | 8411922447767 |

## CACILLO

soup ladle
louche
suppenlöffel
concha



| ref. | cms. | Ø | | Bar Code |
|---|---|---|---|---|
| 762012 | 33 | 8 | 6/36 | 8411922447637 |

## ESPATULA
spatule
spatule
kelle
espátula



| ref. | cms. | | Bar Code |
|---|---|---|---|
| 762013 | 35 | 6/36 | 8411922447644 |

## CUCHARA
spoon
cuillère
löffel
colher



| ref. | cms. | | Bar Code |
|---|---|---|---|
| 762015 | 33 | 6/36 | 8411922447668 |

## CUCHARA PASTA
spaguetti server
cuillère spaghetti
pastalöffel
colher para spaguete



| ref. | cms. | | Bar Code |
|---|---|---|---|
| 762016 | 32 | 6/36 | 8411922447675 |

## TENEDOR
fork
fourchette
gabel
garfo



| ref. | cms. | | Bar Code |
|---|---|---|---|
| 762014 | 34 | 6/36 | 8411922447651 |

## BATIDOR
whisk
fouet
mixer
batedor



| ref. | cms. | | Bar Code |
|---|---|---|---|
| 762017 | 31 | 6/24 | 8411922447682 |

## PALA PARA PESCADO
fish server
pelle à poisson
fischschaufel
pá para peixe



| ref. | cms. | | Bar Code |
|---|---|---|---|
| 762019 | 32 | 6/24 | 8411922447705 |

## RALLADOR
grater
râpe
reibe
raspador



| ref. | cms. | | Bar Code |
|---|---|---|---|
| 762026 | 27 | 6/48 | 8411922447774 |

## PALA DE SERVIR TARTAS
cake server
pelle à tarte
kuchenheber
pá para servir bolo



| ref. | cms. | | Bar Code |
|---|---|---|---|
| 762037 | 26 | 6/48 | 8411922447880 |

## CUCHARA NYLON

INOX/S. STEEL + NYLON

spoon nylon
cuillère nylon
löffel nylon
colher nylon



| ref. | cms. | | Bar Code |
|---|---|---|---|
| 762022 | 33 | 6/36 | 8411922447736 |

## ESPATULA NYLON

INOX/S. STEEL + NYLON

spatule nylon
spatule nylon
kelle nylon
espátula nylon



| ref. | cms. | | Bar Code |
|---|---|---|---|
| 762020 | 36 | 6/36 | 8411922447712 |

## CACILLO NYLON

INOX/S. STEEL + NYLON

soup ladle nylon
louche nylon
suppenlöffel nylon
concha nylon



| ref. | cms. | | Bar Code |
|---|---|---|---|
| 762021 | 32 | 6/36 | 8411922447729 |

## ESPUMADERA NYLON

INOX/S. STEEL + NYLON

skimmer nylon
escumoire nylon
schaumlöffe
escumadera de fritos nylon



| ref. | cms. | Ø | | Bar Code |
|---|---|---|---|---|
| 762023 | 34 | 11 | 6/24 | 8411922447743 |

## CUCHARA PASTA NYLON

INOX/S. STEEL + NYLON

spaguetti server nylon
cuillère spaghetti nylon
pastalöffel nylon
colher para spaguete nylon



| ref. | cms. | | Bar Code |
|---|---|---|---|
| 762024 | 33 | 6/36 | 8411922447750 |

## BATIDOR SILICONA

INOX/S. STEEL + SILICONE

silicone whisk
fouet silicone
silicon mixer
batedor silicona



| ref. | cms. | | Bar Code |
|---|---|---|---|
| 762018 | 28 | 6/24 | 8411922447699 |

## PINCEL SILICONA

INOX/S. STEEL + SILICONE

silicone brush
pinceau en silicone
silikonpinsel
espátula de silicona



| ref. | cms. | | Bar Code |
|---|---|---|---|
| 762027 | 22 | 6/60 | 8411922447781 |

## ABRELATAS

tin opener
ouvre – boîtes
dosenöffner
abre-latas



| ref. | cms. | | Bar Code |
|---|---|---|---|
| 762030 | 21 | 6/54 | 8411922447811 |

## ABREBOTES
can opener
ouvre-bocaux
deckelöffner
abre-boiôes



| ref. | cms. | | Bar Code |
|---|---|---|---|
| 762032 | 26 | 6/36 | 8411922447835 |

## PRENSA AJOS
garlic press
presse-ail
knoblauchpresse
estremedor de alhos



| ref. | cms. | | Bar Code |
|---|---|---|---|
| 762031 | 20 | 6/54 | 8411922447828 |

## DESCAPSULADOR
bottle opener
décapsuleur
flaschenöffner
descapsulador



| ref. | cms. | | Bar Code |
|---|---|---|---|
| 762028 | 19 | 6/60 | 8411922447798 |

## DESCORAZONADOR
apple corer
vide-pommer
entkerner
descaroçador



| ref. | cms. | | Bar Code |
|---|---|---|---|
| 762029 | 20 | 6/54 | 8411922447804 |

## RULETA CORTA PASTAS
cookie cutter
emporte-pièces
cookieschneider
corta-massas



| ref. | cms. | | Bar Code |
|---|---|---|---|
| 762034 | 18 | 6/54 | 8411922447859 |

## CORTAPIZZA
pizza cutter
roulette à pizza
pizzaschneider
corta-pizzas



| ref. | Ø | | Bar Code |
|---|---|---|---|
| 762036 | 20 | 6/48 | 8411922447873 |

## ABREOSTRAS
oyster openner
couteau à huîtres
austernöffner
abre-ostras



| ref. | Ø | | Bar Code |
|---|---|---|---|
| 762038 | 17 | 6/48 | 8411922447897 |

## RACIONADOR DE HELADO
ice cream scoop
cullère à glaces
eislöffel
colher de gelado



| ref. | cms. | | Bar Code |
|---|---|---|---|
| 762035 | 20 | 6/54 | 8411922447866 |

## CORTADOR DE QUESO

cheese slicer
coupe-fromages
käseschneider
paca para queijos



| ref. | cms. | | Bar Code |
|---|---|---|---|
| 762045 | 25 | 6/48 | 8411922448061 |

## DESCORAZONADOR DE TOMATE

tomatoe corer
vide-tomate
tomatenentkerner
descaroçador para tomate



| ref. | cms. | | Bar Code |
|---|---|---|---|
| 762046 | 17 | 6/72 | 8411922448078 |

## RALLADOR DE LIMON

lemon grater
râpe a citron
zitronenreibe
raspador de limao



| ref. | cms. | | Bar Code |
|---|---|---|---|
| 762044 | 16 | 6/72 | 8411922448054 |

## MECHADOR

larding needle
aiguille à larder
spicknadel
agulha p/rechear



| ref. | cms. | | Bar Code |
|---|---|---|---|
| 762043 | 42 | 6/36 | 8411922448047 |

## VACIADOR

fruit baller
moule à boules
ausstecher
cortador



| ref. | cms. | | Bar Code |
|---|---|---|---|
| 762039 | 17 | 6/72 | 8411922448009 |

## PRENSA PATATAS

potatoe masher
presse purée
kartoffelpresse
amasador de batata



| ref. | ø | | Bar Code |
|---|---|---|---|
| 762041 | 28 | 6/36 | 8411922448023 |

## PELATOMATES

tomatoe peeler
éplucheur à tomate
tomatenschäler
descascador de tomate



| ref. | cms. | | Bar Code |
|---|---|---|---|
| 762042 | 20 | 6/48 | 8411922448030 |

## PELAPATATAS

potatoe peeler
éolucheur à legumes
kartoffelschäler
descascador de batatas



| ref. | cms. | | Bar Code |
|---|---|---|---|
| 762033 | 19 | 6/72 | 8411922447842 |

## PELAPATATAS “Y”

“y” potatoe peeler
éplucheur à legumes “y”
kartoffelschäler „y“
descascador de batatas “y”



| ref. | cms. | | Bar Code |
|---|---|---|---|
| 762040 | 17 | 6/72 | 8411922448016 |

# Armonia

MANGO INOX / ABS
STAINLESS STEEL / ABS HANDLE

MANCHE INOX / ABS
CABO INOX / ABS

## ESPUMADERA
skimmer
ecumoire
escumadeira de fritos





| ref. | cms. | | Bar Code |
|---|---|---|---|
| 766000 | 30 | 12/144 | 8411922206043 |

## ESPATULA
turner
spatule
espátula

INOX/S. STEEL





| ref. | H. | | Bar Code |
|---|---|---|---|
| 766200 | 35 | 6/144 | 8411922206067 |

## CACILLO
soup ladle
louche
concha

INOX/S. STEEL





| ref. | H. | | Bar Code |
|---|---|---|---|
| 766100 | 33 | 6/144 | 8411922206050 |

## CUCHARA
spoon
cuillère
colher

INOX/S. STEEL





| ref. | H. | | Bar Code |
|---|---|---|---|
| 766300 | 33 | 6/144 | 8411922206074 |

## TENEDOR
fork
fourchette
garfo

INOX/S. STEEL





| ref. | H. | | Bar Code |
|---|---|---|---|
| 766400 | 33 | 6/144 | 8411922206081 |

## BATIDOR
whisk
fouet
batedor

INOX/S. STEEL 18/10

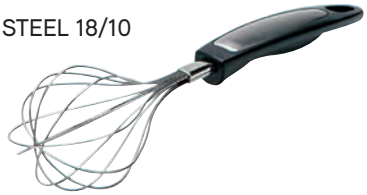



| ref. | H. | | Bar Code |
|---|---|---|---|
| 766700 | 28 | 6/126 | 8411922206111 |

## CUCHARA PASTA
spaghetti server
cuillère à spaghetti
colher para esparguette

INOX/S. STEEL





| ref. | H. | | Bar Code |
|---|---|---|---|
| 766500 | 33 | 6/144 | 8411922206098 |

## PINCEL
brush
pinceau
pincel

INOX/S. STEEL 18/10





| ref. | H. | | Bar Code |
|---|---|---|---|
| 767000 | 20 | 6/150 | 8411922206142 |

## PRENSA-AJOS
garlic press
presse-ail
estremedor de alhos

INOX/S. STEEL





| ref. | H. | | Bar Code |
|---|---|---|---|
| 767300 | 21 | 6/144 | 8411922206197 |

## RALLADOR
grater
râpe
raspador





| ref. | H. | | Bar Code |
|---|---|---|---|
| 766800 | 27 | 6/144 | 8411922206128 |

## ABREBOTES CROMADO
jar opener chromed
ouvre-bocaux chromé
abre-boiões cromado





| ref. | H. | | Bar Code |
|---|---|---|---|
| 767400 | 26 | 6/96 | 8411922206210 |

## ABRELATAS
tin opener
ouvre-boîtes
abrelatas

INOX/S. STEEL





| ref. | H. | | Bar Code |
|---|---|---|---|
| 767200 | 22 | 6/96 | 8411922206173 |

## RULETA CORTAPASTA
pasta cutter
roulette coupe-pâtes
corta-massas

INOX/S. STEEL





| ref. | H. | | Bar Code |
|---|---|---|---|
| 767600 | 19 | 6/150 | 8411922206258 |

## RACIONADOR HELADO
ice cream scoop
boule à glaces
colher de gelado

INOX/S. STEEL 18/10





| ref. | H. | | Bar Code |
|---|---|---|---|
| 767700 | 21 | 6/144 | 8411922206272 |

## CORTAPIZZA
pizza cutter
roulette à pizza
corta-pizzas

INOX/S. STEEL





| ref. | H. | | Bar Code |
|---|---|---|---|
| 767800 | 21 | 6/144 | 8411922206296 |

## CORTAPIZZA GRANDE
big pizza cutter
roulette à pizza grand
corta-pizzas grande





| ref. | Ø | H. | | Bar Code |
|---|---|---|---|---|
| 767860 | 9,5 | 23 | 6/144 | 8411922085051 |

## PRENSA PATATAS
potato masher
presse purée
amasador de batata

INOX/S. STEEL 18/10





| ref. | H. | | Bar Code |
|---|---|---|---|
| 766750 | 26 | 6/144 | 8411922075014 |

## PALA DE SERVIR TARTAS
cake server
pelle à tarte
pá para servir bolo

INOX/S. STEEL 18/10





| ref. | H. | | Bar Code |
|---|---|---|---|
| 768000 | 28 | 6/144 | 8411922206319 |

## RALLADOR - ACANALADOR DE LIMÓN
lemon grater
râpe a citron
raspador de limon





| ref. | Cms. | | Bar Code |
|---|---|---|---|
| 766350 | 18 | 6/144 | 8411922083170 |

## ABREOSTRAS (BLISTER)
oyster openner
couteau à huîtres
abre-ostras

INOX/S. STEEL





| ref. | cms. | | Bar Code |
|---|---|---|---|
| 766250 | 20 | 6/144 | 8411922081930 |

# Soft

NYLON sin BPA free

## CUCHARA
new
spoon
cuillère
löftel
colher

| ref. | Cms. | | Bar Code |
|---|---|---|---|
| 734051 | 30,5 | 12/72 | 8411922450088 |

## CACILLO
soup ladle
louche
suppenlöftel
loncha

| ref. | Cms. | | Bar Code |
|---|---|---|---|
| 734050 | 31 | 12/72 | 8411922450071 |



## ESPÁTULA
spatule
spatule
kelle
espátula

| ref. | Cms. | | Bar Code |
|---|---|---|---|
| 734052 | 31,5 | 12/72 | 8411922450095 |

## CUCHARA PASTA
spaguetti server
cuillere spaguetti
pasta löftel
colher para spaguete

| ref. | Cms. | | Bar Code |
|---|---|---|---|
| 734053 | 30 | 12/72 | 8411922451009 |

## ESPUMADERA
skimmer
ecumoire
schumlöftel
escumadera de fritos

| ref. | Cms. | | Bar Code |
|---|---|---|---|
| 734054 | 31 | 12/72 | 8411922451016 |

# Nylon +

INOX/S. STEEL

## ESPUMADERA
skimmer
ecumoire
escumadeira de fritos



| ref. | cms. | | Bar Code |
|---|---|---|---|
| 772700 | 34 | 12/144 | 8411922077735 |

## ESPATULA
turner
spatule
espátula



| ref. | cms. | | Bar Code |
|---|---|---|---|
| 772800 | 33 | 12/144 | 8411922077742 |

## CACILLO
ladle
louche
concha



| ref. | cms. | | Bar Code |
|---|---|---|---|
| 772900 | 30 | 12/144 | 8411922077759 |

## CUCHARA
spoon
cuillère
colher



| ref. | cms. | | Bar Code |
|---|---|---|---|
| 773000 | 33 | 12/144 | 8411922077766 |

## CUCHARA PASTA
spaguetti server
cullère à spaguetti
cocher para esparguette



| ref. | cms. | | Bar Code |
|---|---|---|---|
| 773050 | 31 | 12/144 | 8411922079135 |



# Emma

INOX/S. STEEL

## CUCHARA
spoon
cuillère
cucchiaio
colher



| ref. | Cms. | H. | | Bar Code |
|---|---|---|---|---|
| 733903 | 32 | 7 | 12 | 8411922087161 |

## ESPUMADERA
skimmer
escumaire
schiumarola
escumadera de fritos



| ref. | Cms. | H. | | Bar Code |
|---|---|---|---|---|
| 733900 | 33 | 1,0 | 12 | 8411922087130 |

## CACILLO
soup ladle
louche
mestolo
concha



| ref. | Cms. | H. | | Bar Code |
|---|---|---|---|---|
| 733901 | 30 | 8,5 | 12 | 8411922087147 |

## ESPÁTULA
turner
spatule
spatola
espátula



| ref. | Cms. | H. | | Bar Code |
|---|---|---|---|---|
| 733902 | 32 | 8 | 12 | 8411922087154 |

## CUCHARA PASTA
spaghetti server
cuillère spaghetti
cucchiaio di pasta
colher para sparguette



| ref. | Cms. | H. | | Bar Code |
|---|---|---|---|---|
| 733904 | 29 | 7 | 12 | 8411922087178 |

# Nylon

sin BPA free

MAX 210°C

## Nylon
**Para superficies antiadherentes · For non-stick surfaces · Pour des surfaces anti-adhérentes · Per superfici antiaderenti · Para superfícies antiaderentes**

## PALA PARA LASAÑA/PLANCHA
lasagna and grill spatula
pelle à lasagne/plancha
spachtel für lasagne/grill
espátula para lasanha/grelhados

new



| ref. | cms. | | Bar Code |
|---|---|---|---|
| 738750 | 30 | 6/72 | 8411922451511 |

## ESPÁTULA PLANCHA
spatula grill
spatule plancha
spatola piastra
spatula chapas




| ref. | cms. | | Bar Code |
|---|---|---|---|
| 738700 | 32x10 | 6/36 | 8411922093261 |

# Clásica

ACERO INOXIDABLE PULIDO
STAINLESS STEEL POLISHED
INOX POLI
INOX PULIDO

INOX/S. STEEL

## ESPUMADERA
skimmer
ecumoire
escumadeira de fritos



| ref. | cms. | H. | | Bar Code |
|---|---|---|---|---|
| 710300 | 11 | 35 | 12/72 | 8411922622140 |

## CACILLO
soup ladle
louche
concha



| ref. | cms. | H. | | Bar Code |
|---|---|---|---|---|
| 710400 | 9 | 30 | 12/72 | 8411922622157 |

## CACILLO SALSA
sauce ladle
cuillère à sauces
colher para molhos



| ref. | | Bar Code |
|---|---|---|
| 710401 | 12/72 | 841192208030 |

## ESPÁTULA
turner
spatule
espátula



| ref. | H. | | Bar Code |
|---|---|---|---|
| 710500 | 33 | 12/72 | 8411922622164 |

## CUCHARA
spoon
cuillère
colher



| ref. | H. | | Bar Code |
|---|---|---|---|
| 710600 | 34 | 12/72 | 8411922622171 |

## TENEDOR
fork
fourchette
garfo



| ref. | | Bar Code |
|---|---|---|
| 710700 | 12/72 | 8411922622188 |

## CUCHARA CON AGUJEROS
slotted spoon
cuillère perforée
colher perfurada



| ref. | cms. | | Bar Code |
|---|---|---|---|
| 710800 | 34 | 12/72 | 8411922622195 |

## CUCHARA PASTA
spaghetti server
cuillère à spaghetti
colher para esparguette



| ref. | | Bar Code |
|---|---|---|
| 710900 | 12/72 | 8411922622201 |

# Supra

ACERO INOXIDABLE PULIDO
STAINLESS STEEL POLISHED
INOX POLI
INOX PULIDO

INOX/S. STEEL

## CACILLO
soup ladle
louche
concha



| ref. | H. | | Bar Code |
|---|---|---|---|
| 712900 | 30 | 12/72 | 8411922423518 |

## ESPUMADERA
skimmer
ecumoire
escumadeira de fritos



| ref. | cms. | H. | | Bar Code |
|---|---|---|---|---|
| 712800 | 11 | 33 | 12/72 | 8411922423501 |

## ESPÁTULA
turner
spatule
espátula



| ref. | H. | | Bar Code |
|---|---|---|---|
| 713000 | 33 | 12/72 | 8411922423525 |

## CUCHARA
spoon
cuillère
colher



| ref. | H. | | Bar Code |
|---|---|---|---|
| 713100 | 34 | 12/72 | 8411922423532 |

## TENEDOR
fork
fourchette
garfo



| ref. | H. | | Bar Code |
|---|---|---|---|
| 713200 | 35 | 12/72 | 8411922423549 |

## SOPORTE ALAMBRE UTENSILIOS
tools stand
support pied pour ustensiles
suporte de arame p/utensílios

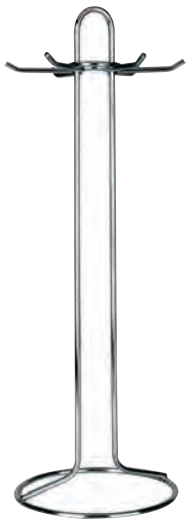

| ref. | H. | | Bar Code |
|---|---|---|---|
| 759701 | 41,5 | 1/12 | 8411922204391 |

## JUEGO 5 PIEZAS CON SOPORTE (caja ind.)
5 pieces set with revolving rack (Ind. box)
5 ustensiles, support pied (Boîte ind.)
jogo de 5 peças com suporte (Caixa ind.)



| ref. | H. | | Bar Code |
|---|---|---|---|
| 759702 | 41,5 | 1/1 | 8411922204155 |

# Supreme

NYLON. MANGO INOX 18/10. IDEAL PARA ANTIADHERENTES
NYLON. SPECIAL FOR NON-STICK
NYLON. ESPECIAL POUR ANTIADHÈRENT
NYLON. ESPECIAL PARA ANTIADHERENTES

## ESPUMADERA
skimmer
ecumoire
escumadeira de fritos



| ref. | cms. | H. | | Bar Code |
|---|---|---|---|---|
| 759000 | 11 | 35 | 12/144 | 8411922621761 |

## CACILLO
soup ladle
louche
concha



| ref. | cms. | H. | lts. | | Bar Code |
|---|---|---|---|---|---|
| 759100 | 9 | 32 | 0,1 | 12/144 | 8411922621778 |

## CUCHARA
spoon
cuillère
colher



| ref. | H. | | Bar Code |
|---|---|---|---|
| 759200 | 31 | 12/144 | 8411922621785 |

## ESPÁTULA LARGA
turner
spatule
espátula



| ref. | H. | | Bar Code |
|---|---|---|---|
| 759300 | 32 | 12/144 | 8411922621792 |

# 2000

NYLON. IDEAL PARA ANTIADHERENTES
NYLON. SPECIAL FOR NON-STICK
NYLON. ESPECIAL POUR ANTIADHÈRENT
NYLON. ESPECIAL PARA ANTIADHERENTES

INOX/S. STEEL

## ESPUMADERA
skimmer
ecumoire
escumadeira de fritos



| ref. | cms. | H. | | Bar Code |
|---|---|---|---|---|
| 757300 | 11 | 31 | 12/144 | 8411922600339 |

## CACILLO
soup ladle
louche
concha



| ref. | cms. | H. | lts. | | Bar Code |
|---|---|---|---|---|---|
| 757600 | 9 | 31 | 0,1 | 12/144 | 8411922600308 |

## CUCHARA
spoon
cuillère
colher



| ref. | H. | | Bar Code |
|---|---|---|---|
| 757700 | 31 | 12/144 | 8411922600315 |

## ESPÁTULA
turner
spatule
espátula



| ref. | H. | | Bar Code |
|---|---|---|---|
| 757800 | 33 | 12/144 | 8411922600322 |

# Prisma

ACERO INOXIDABLE
STAINLESS STEEL
INOX
INOX

## ESPUMADERA DE MALLA
skimmer mesh
ecumoire maille
escumadeira malha

INOX/S. STEEL 18/10



| ref. | cms. | H. | | Bar Code |
|---|---|---|---|---|
| 764410 | 10 | 34 | 6/72 | 8411922203820 |
| 764412 | 12 | 39 | 6/72 | 8411922205640 |

## CACILLO MINI
mini ladle
louche mini
mestolo mini
concha mini



INOX/S. STEEL

| ref. | Ø | H. | | Bar Code |
|---|---|---|---|---|
| 733804 | 4 | 14 | 6/240 | 8411922087116 |
| 733806 | 6 | 22 | 6/144 | 8411922087123 |

## BOTELLA
bottle
bouteille
bottiglia
garrafa

1000 ml



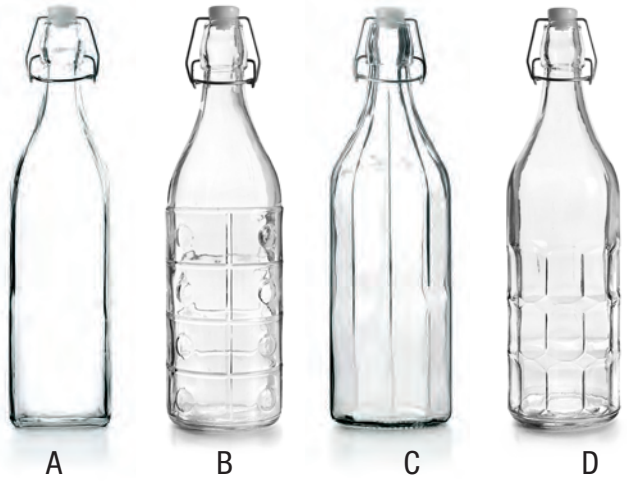

A B C D

Surtido / Assorted 2A + 2B + 1C + 1D = 6

| ref. | Lts. | H. | 📦 | Bar Code |
|---|---|---|---|---|
| 740101 | 1,0 | 32 | 6/6 | 8411922434682 |

## BOTELLA
bottle
bouteille
bottiglia
garrafa

500 ml



A B

Surtido / Assorted 3A + 3B = 6

| ref. | Lts. | 📦 | Bar Code |
|---|---|---|---|
| 740202 | 0,250 | 6/24 | 8411922435610 |
| 740205 | 0,500 | 6/6 | 8411922434699 |

## BOTELLA LECHE
milk bottle
bouteille de lait
bottiglia per il latte
garrafa de leite

1000 ml





| ref. | Lts. | H. | 📦 | Bar Code |
|---|---|---|---|---|
| 740310 | 1,0 | 29 | 6/6 | 8411922434705 |

## BOTELLA DECORADA
decorated bottle
bouteille décorée
bottiglia decorata
garrafa decorada



A B

1000 ml

Surtido / Assorted 3A + 3B = 6

| ref. | Lts. | 📦 | Bar Code |
|---|---|---|---|
| 740111 | 1,0 | 6/24 | 8411922435627 |

## BOTELLA LAZO
bottle lazo
bouteille lazo
flasche lazo
garrafa lazo

new

| ref. | Lts. | | Bar Code |
|---|---|---|---|
| 713405 | 0,500 | 6/24 | 8411922451962 |
| 713410 | 1,000 | 6/18 | 8411922451948 |




## BOTELLA LINE
bottle line
bouteille line
flasche line
garrafa line

new

| ref. | Lts. | | Bar Code |
|---|---|---|---|
| 713605 | 0,500 | 6/24 | 8411922451979 |
| 713610 | 1,000 | 6/18 | 8411922451955 |



## BOTELLA SQUARE
bottle square
bouteille square
flasche square
garrafa square

new

| ref. | Lts. | | Bar Code |
|---|---|---|---|
| 713705 | 0,500 | 6/36 | 8411922451993 |
| 713710 | 1,000 | 6/18 | 8411922451023 |



## BOTELLA LECHE CLÁSICA
milk bottle clasica
bouteille de lait clasica
bottiglia per il latte clasica
garrafa de leite clasica

Surtido / Assorted 2A + 2B + 2C = 6

| ref. | Lts. | H. | | Bar Code |
|---|---|---|---|---|
| 743109 | 0,900 | 26 | 6/24 | 8411922435672 |

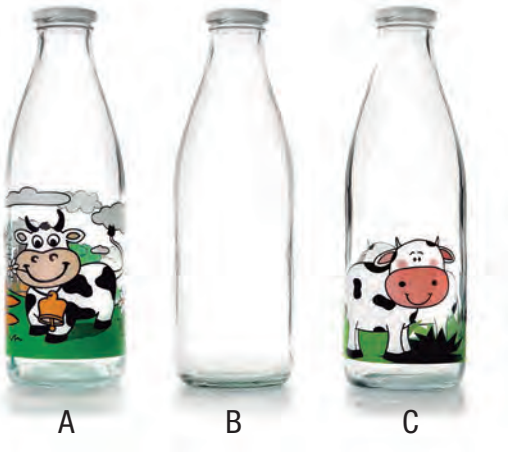


900 ml

GLASS

## SET 3 TARROS DE CONSERVA

GLASS

set 3 canning jars
lot 3 pots à confiture
set 3 vasetti per conserve
jogo 3 tarros para compotas



| ref. | lts. | | Bar Code |
|---|---|---|---|
| 747202 | 0,250 | 6 | 8411922437461 |
| 747205 | 0,500 | 6 | 8411922437478 |

## TARRO MINI

Jar mini
Pot mini
Vasetto mini
Tarro mini




Hexagono+cuadrado
Hexagon+square
Hexagone+carré
Esagono+quadrato
Hexagono+quadrado



Surtido / Assorted 6A + 6B = 12

| ref. | Lts. | | Bar Code |
|---|---|---|---|
| 739901 | 0,100 | 12/12 | 8411922434668 |

## TARRO MINI

GLASS

Jar mini
Pot mini
Vasetto mini
Tarro mini




Redondo
Round
Rond
Fondo
Redondo



Surtido / Assoted 6A + 6B = 12

| ref. | Lts. | | Bar Code |
|---|---|---|---|
| 740000 | 0,045+0,065 | 12/12 | 8411922434675 |

## TARRO COCINA

jar
pot
vaso
tarro



| ref. | Lts. | | Bar Code |
|---|---|---|---|
| 742905 | 0,540 | 6/24 | 8411922435634 |
| 742908 | 0,800 | 6/12 | 8411922435641 |
| 742915 | 1,500 | 6/12 | 8411922435658 |

## SACARCORCHOS DE PALANCA VERTICAL CLASS

vertical lever corkscrew class
tire-bouchon vertical à levier class
senkrechter hebelkorkenzieher class
saca-rolhas vertical de alavanca class

INOX/S. STEEL & PLASTIC






| ref. | Cms | | Bar Code |
|---|---|---|---|
| 695001 | 16 | 1/6/12 | 8411922446166 |

## SACACORCHOS PALANCA VERTICAL LUXE

vertical lever corkscrew luxe
tire-bouchon à levier vertical luxe
senkrechter hebelkorkenzieher luxe
saca-rolhas vertical de alavanca luxe

INOX/S. STEEL & PLASTIC






| ref. | Cms | | Bar Code |
|---|---|---|---|
| 695003 | 16 | 1/6/12 | 8411922446180 |

## SACACORCHOS DE PALANCA HORIZONTAL

lever corkscrew – horizontal
tire-bouchon à levier horizontal
korkenzieher mit horizontalem hebel
saca-rolhas de alavanca horizontal

INOX/S. STEEL & PLASTIC






| ref. | Cms | | Bar Code |
|---|---|---|---|
| 695004 | 18 | 1/6/12 | 8411922446197 |

## SACACORCHOS BODEGA

selfpull wine opener
tire-bouchon cave à vins
korkenzieher weinkeller
saca-rolhas bodega

CHROME PLATED / ACERO CROMADO




| ref. | Cms | | Bar Code |
|---|---|---|---|
| 695040 | 15 | 6/48 | 8411922446784 |

## DESCORCHADOR GIRATORIO CON ALAS

self pulling corkscrew
tire-bouchon à levier
drehkorkenzieher mit flügeln
saca-rolhas giratório com pegas

INOX/S. STEEL & PLASTIC




| ref. | Cms | | Bar Code |
|---|---|---|---|
| 695000 | 16 | 6/48 | 8411922446159 |

## SACACORCHOS DOBLE PALANCA METÁLICO

winged corkscrew
tire-bouchon double levier métallique
korkenzieh´er mit metallischem doppelhebel
saca-rolhas metálico de dupla alavanca

INOX/S. STEEL



| ref. | Cms | | Bar Code |
|---|---|---|---|
| 695005 | 18 | 6/48 | 8411922446203 |

## SACACORCHOS DOBLE PALANCA ECO

winged corkscrew eco
tire-bouchon double levier eco
korkenzieher mit doppelhebel eco
saca-rolhas de dupla alavanca eco

CHROME PLATED /
ACERO CROMADO
& PLASTIC



| ref. | Cms | | Bar Code |
|---|---|---|---|
| 695006 | 17 | 6/48 | 8411922446210 |

## SACACORCHOS DOBLE PALANCA CLASS

winged corkscrew
tire-bouchon double levier métallique
korkenzieher mit metallischem doppelhebel
saca-rolhas metálico de dupla alavanca

INOX/S. STEEL
& PLASTIC




| ref. | Cms | | Bar Code |
|---|---|---|---|
| 695007 | 17 | 6/48 | 8411922446227 |

## SACACORCHOS GIRATORIO CERRADO

selfpull wine opener
tire-bouchon rotatif fermé
geschlossener drehkorkenzieher
saca-rolhas giratório fechado

INOX/S. STEEL & PLASTIC



| ref. | Cms | | Bar Code |
|---|---|---|---|
| 695008 | 12,5 | 6/48 | 8411922446234 |

## SACACORCHOS MAYORDOMO

cork puller
tire-bouchon majordome
korkenzieher kellner
saca-rolhas mordomo

CHROME PLATED /
ACERO CROMADO
& PLASTIC



| ref. | Cms | | Bar Code |
|---|---|---|---|
| 695009 | 11 | 6/72 | 8411922446241 |

## ABRIDOR DE CHAMPAGNE

champagne bottle opener
tire-bouchon à champagne
champagneröffner
abridor de champanhe

CHROME PLATED /
ACERO CROMADO
& PLASTIC



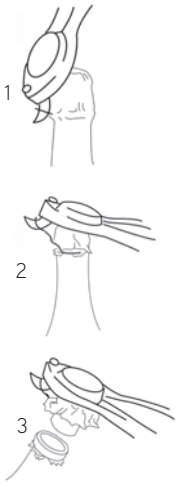


| ref. | Cms | | Bar Code |
|---|---|---|---|
| 695010 | 17,5 | 6/48 | 8411922446258 |

## SACACORCHOS DOBLE APOYO + DESCAPSULADOR

double hinged corkscrew + bottle opener
tire-bouchon double appui + décapsuleur
korkenzieher mit doppelauflage + folienschneider
aca-rolhas de duplo apoio + corta cápsulas

INOX/S. STEEL
& PLASTIC





| ref. | Cms | | Bar Code |
|---|---|---|---|
| 695015 | 14,7 | 6/72 | 8411922446302 |

## SACACORCHOS 2 TIEMPOS CLASS

2 step class corkscrew
tire-bouchon 2 temps class
2-fach-korkenzieher class
saca-rolhas de 2 movimentos class

INOX/S. STEEL
& PLASTIC





| ref. | Cms | | Bar Code |
|---|---|---|---|
| 695016 | 11,5 | 6/72 | 8411922446319 |

## SACACORCHOS CAMARERO LUXE

luxe waiter's wine key
tire-bouchon serveur luxe
korkenzieher kellner luxe
saca-rolhas de mordomo de luxe

INOX/S. STEEL
& PLASTIC





| ref. | Cms | | Bar Code |
|---|---|---|---|
| 695017 | 12 | 6/72 | 8411922446326 |

## SACACORCHOS + ABRECHAPAS

corkscrew + bottle opener
tire-bouchon + décapsuleur
saca-rolhas + descapsulador





| ref. | | Bar Code |
|---|---|---|
| 784700 | 12/144 | 8411922085136 |

## SACACORCHOS DOBLE APOYO

INOX/S. STEEL

corkscrew double level
tire-bouchon double levier
cavatappi doppia leva
saca-rolhas dos tempos





| ref. | cms. | | Bar Code |
|---|---|---|---|
| 709100 | 12 | 12/144 | 8411922076905 |

## DESCAPSULADOR METAL LUXE

METAL + INOX/S. STEEL

circle foil cutter luxe
coupe-capsule métal luxe
folienschneider aus metall luxe
corta cápsulas de metal de luxe



| ref. | Ø | | Bar Code |
|---|---|---|---|
| 695018 | 6 | 6/72 | 8411922446333 |

## DESCAPSULADOR ECO

PLASTIC

foil cutter eco
coupe-capsule eco
folienschneider eco
corta cápsulas de rolha eco



| ref. | Cms | | Bar Code |
|---|---|---|---|
| 695019 | 7 | 6/72 | 8411922446340 |

## BOMBA DE VACIO INOX + 2 TAPONES

vacum pump saver with 2 stoppers
pompe à vide inox + 2 bouchons
vakuumpumpe aus edelstahl + 2 deckel
bomba de vácuo inox + 2 tampões

INOX/S. STEEL
& SILICONE



| ref. | Cms | | Bar Code |
|---|---|---|---|
| 695032 | 15 | 6/48 | 8411922446470 |

## TAPONES DE REPUESTO PARA BOMBA DE VACÍO

replacement stoppers for vacuum pump
bouchons de rechange pour pompe à vide
ersatzverschlüsse für vakuumpumpe
tampões de reposição para bomba de vácuo

100% SILICONE

2u.



| ref. | Cms | | Bar Code |
|---|---|---|---|
| 695039 | 15 | 12/72 | 8411922446548 |

## TAPÓN DE VINO CON BOMBA DE VACIO

vacuum stopper
bouchon de vin avec pompe à vide
weinverschluss mit vakuumpumpe
tapão de vinho com bomba de vácuo

METAL



| ref. | Cms | | Bar Code |
|---|---|---|---|
| 695033 | 8 | 6 | 8411922446487 |

## TAPÓN DE VACÍO ECO

PLASTIC

vacuum wine saver eco
bouchon-pompe à vide pour le vin eco
tappo sottovuoto per vino eco
tampão de vácuo para vino eco

new



| ref. | H | | Bar Code |
|---|---|---|---|
| 695041 | 5,8 | 6/120 | 8411922451528 |

## BOMBA VACIO (CAJA LITOGRAF.)

vacuum wine saver (gift box)
pompe à vide (boîte indiv.)
bomba de vácuo (caixa indiv.)



| ref. | cms. | | Bar Code |
|---|---|---|---|
| 781100 | 14 | 1/6 | 8411922082456 |

## TAPÓN DE VACÍO PARA VINO

PLASTIC

vacuum wine saver
bouchon-pompe à vide pour le vin
tappo sottovuoto per vino
tampão de vácuo para vino




| ref. | H | | Bar Code |
|---|---|---|---|
| 788800 | 8,5 | 6/36 | 8411922089639 |

## TAPÓN PARA CHAMPAGNE-VINO AJUSTABLE

champagne and wine sealer
bouchon scelleur pour bouteille de champagne et de vin
champagner- und weinverschluss
tampão hermético para champanhe e vinho

PLASTIC



| ref. | Cms | | Bar Code |
|---|---|---|---|
| 695002 | 6 | 6/72 | 8411922446173 |

## TAPÓN PARA CHAMPAGNE CON PULSADOR

champagne stopper with button
bouchon pour champagne avec bouton-poussoir
champagnerdeckel mit druckknopf
tampão para champanhe com pulsador

INOX/S. STEEL
& SILICONE



| ref. | Cms | | Bar Code |
|---|---|---|---|
| 695011 | 5 | 6/72 | 8411922446265 |

## TAPON PARA CHAMPAGNE ECO

champagne stopper eco
tire-bouchon double levier eco
champagnerdeckel eco
tampão para champanhe eco

SILICONE + PLASTIC



| ref. | Cms | | Bar Code |
|---|---|---|---|
| 695012 | 4,5 | 6/72 | 8411922446272 |

## TAPON DE VINO SILVER

silver wine stopper
bouchon de vin silver
weinverschluss silver
tampão para vinho silver

METAL + SILICONE



| ref. | Cms | | Bar Code |
|---|---|---|---|
| 695026 | 7 | 6/72 | 8411922446418 |

## TAPON PARA CAVA

champagne cap
bouchon de champagne
rolha champanhe



| ref. | | Bar Code |
|---|---|---|
| 722500 | 12/144 | 8411922080155 |

## SET 2 TAPONES CÓNICOS PARA VINO

set 2 conic wine stoppers
set 2 bouchons coniques pour vin
set aus 2 konischen weindeckeln
conjunto de 2 tampões cónicos para vinho

METAL + SILICONE



| ref. | Cms | | Bar Code |
|---|---|---|---|
| 695028 | 6 | 6/72 | 8411922446432 |

## SET 2 TAPONES DE VINO LUXE

set of 2 luxe wine stoppers
set 2 bouchons de vin luxe
set aus 2 deckeln für weinflaschen luxe
conjunto de 2 tampões para vinho de luxe

CHROME PLATED /
ACERO CROMADO
& PLASTIC



| ref. | Cms | | Bar Code |
|---|---|---|---|
| 695029 | 3 | 6/72 | 8411922446449 |

## SET 2 TAPONES CON EMBOLO

set 2 wine cap stoppers
set 2 bouchons à piston
set aus 2 deckeln mit pfropfen
conjunto de 2 tampões com êmbolo

INOX/S. STEEL &
SILICONE + PLASTIC



| ref. | Cms | | Bar Code |
|---|---|---|---|
| 695036 | 10 | 6/72 | 8411922446517 |

## ESCANCIADOR DE VINO CON TAPON

INOX/S. STEEL

wine pourer saber with sealer
décanteur de vin + bouchon
weinausschankhilfe + deckel
escanciador de vinho com tampa





| ref. | Cms | | Bar Code |
|---|---|---|---|
| 695020 | 8 | 6/72 | 8411922446357 |

## ESCANCIADOR DE VINO

INOX/S. STEEL

wine pourer saber
décanteur de vin
weinausschankhilfe
escanciador de vinho





| ref. | Cms | | Bar Code |
|---|---|---|---|
| 695021 | 8 | 6/72 | 8411922446364 |

## ESCANCIADOR DE VINO CON CIERRE

INOX/S. STEEL & SILICONE

wine pourer stopper
décanteur de vin avec fermeture
weinausschankhilfe mit deckel
escanciador de vinho com tampa





| ref. | Cms | | Bar Code |
|---|---|---|---|
| 695022 | 10 | 6/72 | 8411922446371 |

## SET 2 ESCANCIADOR DE VINO CON FILTRO

PLASTIC

set 2 wine pourers with filter
set 2 décanteur de vin avec filtre
2er-set weinausschankhilfe mit filter
conjunto de 2 escanciadores de vinho com filtro





| ref. | Cms | | Bar Code |
|---|---|---|---|
| 695023 | 8,5 | 6/72 | 8411922446388 |

## ESCANCIADOR DE VINO LUXE

METAL + SILICONE

wine pourer luxe
décanteur de vin luxe
weinausschankhilfe luxe
escanciador de vinho luxe





| ref. | Cms | | Bar Code |
|---|---|---|---|
| 695024 | 7,5 | 6 | 8411922446395 |

## SET BOMBA DE VACIO + VERTEDOR

SILICONE + PLASTIC

set vacumm pump saver stopper + pourer
set verseur + pompe à vide
set dispenser + vakuumpumpe
conjunto de bomba de vácuo + vertedor





| ref. | Cms | | Bar Code |
|---|---|---|---|
| 695025 | 10 | 6/72 | 8411922446401 |

## AIREADOR DE VINO INSTANTÁNEO

CHROME PLATED / ACERO CROMADO & PLASTIC

wine aerator pourer saver
aérateur à vin instantané
sofort-weinbelüfter
arejador de vinho instantâneo





| ref. | Cms | | Bar Code |
|---|---|---|---|
| 695027 | 16,5 | 6/72 | 8411922446425 |

## SET 2 ANILLAS ANTI GOTEO

INOX/S. STEEL

set of 2 drip rings
set 2 anneaux anti-gouttes
set aus 2 anti-tropfringen
conjunto de 2 anilhas anti-gotejamento





| ref. | Ø | | Bar Code |
|---|---|---|---|
| 695031 | 4 | 6/72 | 8411922446463 |

## BOLAS LIMPIA DECANTADOR

INOX/S. STEEL & SILICONE

decanter cleaning beads
billes nettoyantes pour décanteur
reinigungskugeln für dekanter
esferas para limpeza de decantador





| ref. | Ø | | Bar Code |
|---|---|---|---|
| 695035 | 4 | 6 | 8411922446500 |

## TERMÓMETRO PARA BOTELLAS

INOX/S. STEEL

auto wine thermometer
thermomètre pour bouteilles
flaschenthermometer
termómetro para garrafas






| ref. | Cms | | Bar Code |
|---|---|---|---|
| 695034 | 6,5 | 6/72 | 8411922446494 |

## SET 12 MARCADORES DE COPAS

SILICONE

set 12 glass markers
set 12 identificateurs de verres
12er-set glas-marker
set 12 identificadores de taças





| ref. | Cms | | Bar Code |
|---|---|---|---|
| 695030 | 14,5 | 6/72 | 8411922446456 |

## ENFRIABOTELLAS

INOX/S. STEEL

bottle cooler
refraîchisseur à bouteilles
glacette per bottiglie
arrefecedor de garrafas





| ref. | cms. | H | | Bar Code |
|---|---|---|---|---|
| 786100 | 11,5 | 20 | 4/12 | 8411922086072 |

## AIREADOR DE VINO CON FILTRO

INOX/S. STEEL

wine areator with filter
aerateur de vin avec filtre
arejador de vinho com filtro





| ref. | | Bar Code |
|---|---|---|
| 784900 | 6/172 | 8411922085150 |

## SET SACACORCHOS + BOMBA DE VACIO + 2 TAPONES

INOX/S. STEEL
& SILICONE + PLASTIC

corkscrew set + wine saver + 2 stoppers
set tire-bouchon + pompe à vide + 2 bouchons
set korkenzieher + vakuumpumpe + 2 deckel
conjunto de saca-rolhas + bomba de vácuo + 2 tampões





| ref. | Cms | | Bar Code |
|---|---|---|---|
| 695013 | 20X17 | 1/6/12 | 8411922446289 |

## SET SACACORCHOS + DESCAPSULADOR + ESCANCIADOR

INOX/S. STEEL
& SILICONE + PLASTIC

corkscrew set + bottle opener + pourer
set tire-bouchon + coupe-capsule + décanteur
korkenzieher-set + folienschneider + ausschankhilfe
conjunto de saca-rolhas + corta cápsulas + escanciador





| ref. | Cms | | Bar Code |
|---|---|---|---|
| 695014 | 16,5X14 | 1/6/12 | 8411922446296 |

## JUEGO DE VINO 9 PIEZAS LUXE

wine set 9 pieces luxe
coffret à vin 9 pièces luxe
jogo para vinho 9 peças luxe

sacacorchos / corkscrew / tire-souchon / saca-rolhas
cortacápsulas / fail cutter / coupe capsules / corta-cápsulas
tapón vertedor / spout / bec verseur /escançao
anillo antigoteo / anti-drip neck / anneau anti-goutte / anel anti-gota
termómetro / thermometer / thermomètre / termômetro
2 tapones / 2 stoppers / 2 bouchons / 2 tampas
2 espigas repuesto / 2 spare worms / 2 pics pièces / 2 espigas sobresselentes



| ref. | cms. | | Bar Code |
|---|---|---|---|
| 781601 | 26x21 | 1/8 | 8411922082524 |

## JUEGO DE VINO 5 PIEZAS CLASS

wine set 5 pieces class
coffret à vin 5 pièces class
jogo para vinho 5 peças class

sacacorchos / corkscrew / tire-souchon / saca-rolhas
cortacápsulas / fail cutter / coupe capsules / corta-cápsulas
tapón vertedor / spout / bec verseur /escançao
anillo antigoteo / anti-drip neck / anneau anti-goutte / anel anti-gota
termómetro / thermometer / thermomètre / termômetro



| ref. | cms. | | Bar Code |
|---|---|---|---|
| 781600 | 23x13 | 1/6 | 8411922082517 |

## ABRECHAPAS

PLASTIC + METAL

cap remover
ouvre-bouteilles
flashchenöffner
tira-cápsulas






| ref. | cms. | | Bar Code |
|---|---|---|---|
| 752600 | 13X4,5 | 24/120 | 8411922445022 |

## ABRECHAPAS

INOX/S. STEEL

barmate opener
décapsuleur
kronkorkenöffner
abridor de cápsulas





| ref. | Cms | | Bar Code |
|---|---|---|---|
| 695037 | 18 | 6/72 | 8411922446524 |

## ABRIDOR DE CHAPAS

INOX/S. STEEL & PLASTIC

bottle opener
décapsuleur
kronkorkenöffner
abridor de cápsulas





| ref. | Cms | | Bar Code |
|---|---|---|---|
| 695038 | 13 | 6/72 | 8411922446531 |

## ESCANCIADOR + 2 TAPONES TPR

bottle pourer + 2 TPR stoppers
bec verseur + 2 bouchons TPR
escançao + 2 tampas TPR

INOX/S. STEEL 18/10



| ref. | | Bar Code |
|---|---|---|
| 785000 | 6/144 | 8411922085167 |

## SET 2 TAPONES PARA VINO

2 stoppers
2 bouchons
2 tampas

TPR



| ref. | | Bar Code |
|---|---|---|
| 785300 | 6/144 | 8411922085198 |

## ESCANCIADOR

bottle pourer
bec verseur
escançao

INOX/S. STEEL 18/10





| ref. | | Bar Code |
|---|---|---|
| 785100 | 6/144 | 8411922085174 |

## 24 ETIQUETAS PARA VINO + ROTULADOR

24 wine tags + marking pen
24 étiquetes pour vin + crayon marqueur
24 etiquetas para vinho + marcador

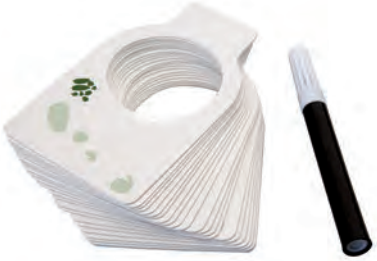

| ref. | | Bar Code |
|---|---|---|
| 785400 | 6/144 | 8411922085204 |



# Tapones

## TAPÓN VERTEDOR, STANDARD
bottle pourer, universal
bouchon verseur, standard
rolha para verter, standard

INOX/S. STEEL 18/10



| ref. | | Bar Code |
|---|---|---|
| blister 764001 | 10/90 | 8411922203271 |
| 764011 | 12/240 | 8411922203608 |

## TAPÓN VERTEDOR, STANDARD, CROMADO
bottle pourer, universal, chromed
bouchon verseur, standard, chromé
rolha para verter, standard, cromado



| ref. | | Bar Code |
|---|---|---|
| blister 764000 | 10/90 | 8411922203257 |
| 764010 | 12/240 | 8411922203592 |

## TAPÓN VERTEDOR, STANDARD CON TAPA PROTECTORA
bottle pourer, universal, with lid
bouchon verseur, standard, avec couvercle
rolha para verter, standard, com tampa

INOX/S. STEEL 18/10

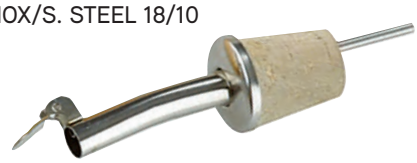

| ref. | | Bar Code |
|---|---|---|
| blister 764002 | 10/10 | 8411922203295 |
| 764012 | 12/240 | 8411922203615 |

## TAPÓN VERTEDOR DOSIFICADOR
bottle pourer-dispenser
bouchon verseur-doseur
tappo dosatore
rolha para verter, dosador

new



| ref. | cl. | | Bar Code |
|---|---|---|---|
| 764022 | 2 | 6/90 | 8411922449990 |
| 764024 | 4 | 6/90 | 8411922450002 |
| 764006 | 5 | 6/90 | 8411922205756 |

## TAPON VERTEDOR “CLASICA” STANDARD C/TAPA PLASTICO
bottle pourer, universal,
s.steel with plastic lid
bouchon verseur, standard,
inox avec couvercle en plastic
rolha para verter, standard,
inox com tampa plástico

INOX/S. STEEL 18/10



| ref. | | Bar Code |
|---|---|---|
| blister 759801 | 10/90 | 8411922069129 |
| 759811 | 12/240 | 8411922069167 |

## TAPON VERTEDOR “CLASICA” CONICA C/TAPA METALICA
conical bottle pourer, s.steel with metallic lid
bouchon verseur conique, inox avec couvercle métallique
rolha para verter cónica, inox com tampa metálica

INOX/S. STEEL 18/10



| ref. | | Bar Code |
|---|---|---|
| 759812 | 12/12 | 8411922069174 |

## TAPON VERTEDOR “CLASICA” CONICA
conical bottle pourer, s.steel
bouchon verseur conique, inox
rolha para verter cónica, inox

INOX/S. STEEL 18/10



| ref. | | Bar Code |
|---|---|---|
| blister 759803 | 10/90 | 8411922069143 |
| 759813 | 12/240 | 8411922069181 |

## SET 2 TAPONES DE SIDRA
set 2 cider pourers
lot 2 bouchons verseurs à cidre
jogo 2 rolhas para sidra



| ref. | | Bar Code |
|---|---|---|
| 759900 | 6/6 | 8411922072761 |

## SET 2 TAPÓN VERTEDOR, “ESCANCIADOR” PLÁSTICO
set 2 bottle pourer plastic, universal
lot 2 bouchon verseur plastique standard
jogo 2 rolha para verter, standard, plastico



| ref. | | Bar Code |
|---|---|---|
| 764015 | 10/90 | 8411922205763 |

## ENFRIADOR DE BOTELLAS

bottle cooler
refraîchisseur à bouteilles
flaschenküler
arrefecedor de garrafas



CONTIENE GEL ENFRIADOR EN SU INTERIOR
with cooler jelly inside
contenant gel réfrigérant
contém gel enfriador no interior

| ref. | cms. | | Bar Code |
|---|---|---|---|
| 786000 | 38x16 | 6/36 | 8411922085280 |

## ENFRIADOR DE LATAS (2un.)

Can cooler (2un.)
Refroidisseur de canettes (2un.)
Refrigeratore per lattine (2un.)
Arrefecedor de latas (2un.)

2 u.

CONTIENE GEL ENFRIADOR EN SU INTERIOR
with cooler jelly inside
contenant gel réfrigérant
contém gel enfriador no interior



| ref. | H | Ø | | Bar Code |
|---|---|---|---|---|
| 739700 | 10 | 8 | 12/96 | 8411922434590 |

## BOLSA ENFRIABOTELLAS 4 LADOS

bottle cooler bag 4 sides
sac housse réfrigération pour bouteilles 4 côtes
refrigeratore a 4 parete
saco de arrefecer garrafas 4 lados



| ref. | cms. | | Bar Code |
|---|---|---|---|
| 778450 | 25x10 | 12/48 | 8411922090352 |

## BOLSA ENFRÍABOTELLAS LUXE 2 LADOS

bottle cooler bag 2 sides
sac housse de réfrigération pour bouteilles 2 côtes
saco de arrefecer garrafas 2 lados

4 azul / blue / bleu / azul
4 burdeos / burdeos / bordeaux / bordeaux
4 transparente / transparent / transparent / transparente



Contiene gel enfriador en su interior
With cooler jelly inside
Contenant gel réfrigérant
Contém gel enfriador no interior

| ref. | cms. | | Bar Code |
|---|---|---|---|
| 778400 | 25X10 | 12/72 | 8411922080940 |

## ENFRIADOR DE BOTELLAS BLACK

bottle cooler black
refraîchisseur à bouteilles black
flaschenküler black
arrefecedor de garrafas black

new





| ref. | Cms | H. | | Bar Code |
|---|---|---|---|---|
| 786050 | 15,5 | 23 | 6/24 | 8411922449914 |

## BOLSA ENFRIADOR DE BOTELLAS

PVC

bottle cooler bag
sac refroidisseur de bouteille
flaschenkühler tasche
saco de arrefecer garrafas



Reutilizable
Reusable



| ref. | Cms | H. | | Bar Code |
|---|---|---|---|---|
| 739801 | 11X11 | 26 | 12/72 | 8411922441864 |

## ENFRIADOR CONFORT

drinks cooler
refroidisseur de boissons
getränkekühler
arrefedor de bebidas

INCLUYE GEL ENFRIADOR
WITH COOLER JELLY

PLASTIC

new







| ref. | cms. | | Bar Code |
|---|---|---|---|
| 695042 | 15x21 | 1/6 | 8411922451818 |

## CUBITERA BISTROT

INOX/S. STEEL

ice bucket
seau à glace
balde de gelo



| ref. | cms. | | Bar Code |
|---|---|---|---|
| 722111 | 11x13,5 | 1/6 | 8411922080049 |

## CUBO

INOX/S. STEEL

utility bucket
seau
balde



| ref. | cms. | lts. | | Bar Code |
|---|---|---|---|---|
| 711807 | 7 | - | 6/6 | 8411922434057 |
| 711809 | 9 | - | 6/6 | 8411922434064 |
| 711810 | 10 | - | 6/6 | 8411922434071 |
| 711812 | 12 | 1,00 | 6/72 | 8411922203882 |
| 711816 | 16 | 1,90 | 6/24 | 8411922622348 |
| 711820 | 20 | 3,80 | 6/18 | 8411922622355 |
| 711826 | 26 | 8,50 | 6/12 | 8411922622362 |

## CUBO CHAMPÁN

INOX/S. STEEL

champagne cooler
seau à champagne
balde de champanhe



| ref. | cms. | lts. | | Bar Code |
|---|---|---|---|---|
| 711320 | 20 | 5,00 | 4/4 | 8411922622249 |

## CUBITERA

ice bucket
seau à glace
balde de gelo



| ref. | cms. | lts. | | Bar Code |
|---|---|---|---|---|
| 711414 | 14 | 1,30 | 6/48 | 8411922622256 |

## COCTELERA
cocktail shaker
shaker
shaker para cocktail

INOX/S. STEEL 18/10



| ref. | lts. | | Bar Code |
|---|---|---|---|
| 769100 | 0,7 | 1/12 | 841192209464 |

## COCTELERA CRISTAL
glass coktail shaker
shaker en verre
shaker in vetro
shaker de vidro

INOX/S. STEEL
GLASS

Con receta
With recipe
Avec recette
Con ricetta
Com receita





| ref. | lts. | | Bar Code |
|---|---|---|---|
| 734100 | 0,500 | 1/6 | 8411922087888 |

## COCTELERA BOSTON
boston shaker
shaker boston
shaker boston

INOX/S. STEEL 18/10

500cc



| ref. | lts. | | Bar Code |
|---|---|---|---|
| 727300 | 0,5 | 1/6 | 8411922084368 |

## VASO COCTELERA BOSTON
boston shaker glass
verre pour shaker boston
copo para shaker boston

500cc



| ref. | lts. | | Bar Code |
|---|---|---|---|
| 727350 | 0,5 | 1/6 | 8411922084375 |

## KIT MOJITO
kit for mojito
kit pour mojito
kit mojito
kit para mojito







| ref. | | | Bar Code |
|---|---|---|---|
| 798000 | 2 | 1/6 | 8411922433623 |

## EXPRIMIDOR MANUAL (CAJA PVC)

NYLON

citrus press (pvc box)
presse-fruits (boîte pvc)
espremedor sumos manual (caixa pvc)



| ref. | cms. | | Bar Code |
|---|---|---|---|
| 780900 | 18 | 1/6 | 8411922082432 |

## MACERADOR PARA COCKTAILS (CAJA PVC)

cocktail mudler (pvc box)
pilon à coktails (boîte pvc)
pico para cocktails (caixa pvc)

INOX/S. STEEL



| ref. | cms. | | Bar Code |
|---|---|---|---|
| 781000 | 21 | 1/6 | 8411922082449 |

## CUCHARILLA COCKTAIL

INOX/S. STEEL

cocktail spoon
cuillère à cocktail
cucciaino cocktail
colher cocktail



| ref. | cms. | | Bar Code |
|---|---|---|---|
| 733700 | 25 | 6/6 | 8411922087048 |

## CUCHARILLA COCKTAIL C/ MACERADOR

cocktail spoon with mudler
cuillère à cocktail avec pilon
cucciaino cocktail con pestello
colher cocktail com pico

INOX/S. STEEL



| ref. | cms. | | Bar Code |
|---|---|---|---|
| 733750 | 25 | 6/96 | 8411922435078 |

## BANDEJA PARA CUBITOS DE HIELO CON TAPA

ice cube tray with lid
bac à glaçons avec couvercle
eiswürfelform mit deckel
bandeja para cubos de gelo com tampa

LFGB
100% SILICONE

Fácil desmoldeo
Easy to release




| ref. | cms. | | Bar Code |
|---|---|---|---|
| 860609 | 13X13 | 1/6/36 | 8411922449198 |
| 860621 | 21X14 | 1/6/36 | 8411922449204 |

A: 9 cubitos/cubes
B: 21 cubitos/cubes

Evita el derrame o absorción de olores
Prevents from spilling or absorbing freezer smells

## MOLDES BOLAS DE HIELO Gintonic's (Set 4 pcs)

gin&tonic ice balls moulds (set 4 pcs)
moules pour boules de glace gintonic's (set 4 pcs)
stampi per sfere de ghiaccio gintonic's (set 4 pcs)
formas para bolas de gelo gin-tónicos (set 4 pcs)

100% SILICONE & PLASTIC XL

LÍQUIDO FRÍO DURANTE MUCHO MÁS TIEMPO
cooler liquid for much longer
liquide froid pendant beaucoup plus longtemps
bevanda fredda per un tempo molto più lungo
líquido frio durante muito mais tempo






| ref. | Ø | | Bar Code |
|---|---|---|---|
| 870500 | 5,5 | 6/72 | 8411922086089 |

## MOLDES BOLAS DE HIELO GINTONIC´S (SET 2PCS)

ice balls moulds gin & tonic (set 2pcs)
moules pour boules de glace gintonic´s (set 2pcs)
stampi per sfere de ghiaccio gintonic´s (set 2pcs)
formas para bolas de gelo gin-tónicos (set 2pcs)

100% SILICONE & PLASTIC XXL






| ref. | Ø | | Bar Code |
|---|---|---|---|
| 870550 | 7,50 | 6/48 | 8411922090543 |

## MOLDE HIELOS CUADRADO XL

100% SILICONE

square ice moulds XL
moules pour glaçons carré XL
stampi per ghiaccio quadrate XL
moldes para gela quadro XL



| ref. | cms. | | Bar Code |
|---|---|---|---|
| 870650 | 16x11x5 | 6/6/36 | 8411922093797 |

## MOLDES PARA HIELO (Set 2 pcs)

100% SILICONE

ice moulds (set 2 pcs)
moules pour glaçons (set 2 pcs)
stampi per ghiaccio (set 2 pcs)
moldes para gelo (set 2 pcs)




| ref. | lts | | Bar Code |
|---|---|---|---|
| 870600 | 25x12 | 6/48 | 8411922086232 |

## MEDIDOR DE LICORES DOBLE

INOX/S. STEEL

3cl+2cl

double liqueur measurer
double doseur de liqueur
misuratore per liquore doppio
medidor de licor duplo



| ref. | cls. | | Bar Code |
|---|---|---|---|
| 795100 | 2/3 | 12/12/144 | 8411922093605 |

## MEDIDOR DE LICORES DOBLE

2,5cl+5cl

double liqueur measurer
double doseur de liqueur
misuratore per liquore doppio
medidor de licor duplo



| ref. | cls. | | Bar Code |
|---|---|---|---|
| 747100 | 2,5/5 | 6/120 | 8411922437454 |

## MEDIDOR DE LICOR REGULABLE

PLASTIC

asjustable liqueur measurer
doseur de liqueur règlable
misuratore per liquore regolabile
medidor de licor regulável

oz + cl



| ref. | cms. | | Bar Code |
|---|---|---|---|
| 791700 | 11 | 6/30 | 8411922090864 |

## VASO MEDIDOR MINI

GLASS

mini measuring cup
verre doseur mini
bicchiere misurino mini
copo medidor mini





| ref. | H | Ø | | Bar Code |
|---|---|---|---|---|
| 744800 | 6 | 5 | 6/72 | 8411922436495 |

## MEDIDOR DE LICOR TRIPLE

INOX/S. STEEL

triple liqueur measurer
triple doseur de liqueur
misuratore per liquore triplo
medidor de licor triplo

oz + cl





| ref. | cms. | | Bar Code |
|---|---|---|---|
| 791600 | 11 | 6/72 | 8411922090857 |

## PICADOR DE HIELO

INOX/S. STEEL & PLASTIC

ice crusher
pileur à glace
tritaghiaccio
picador de gelo



| ref. | Ø | H | | Bar Code |
|---|---|---|---|---|
| 792400 | 16 | 26 | 1/6 | 8411922091977 |

## SIFÓN DE SODA

ALUMINIUM

8 gr.

soda siphon
siphon à soda
sifone soda
sifão de soda



| ref. | Lts. | | Bar Code |
|---|---|---|---|
| 744010 | 0,800 | 1/6 | 8411922436242 |

## CARGAS DE SIFÓN SODA CO2 (10Pcs)

soda charges $co^2$ (10pcs)
cartouches $co^2$ pour siphon soda (10pcs)
cartucce sifone $co^2$ per soda (10pcs)
botijas de sifão $co^2$ soda (10pcs)






| ref. | | Bar Code |
|---|---|---|
| 744100 | 1/12 | 8411922436259 |

## SET PARA COCKTAILS 4 PIEZAS

cocktail set 4 pieces
lot à cocktail 4 pieces
jogo para cocktail 4 peças

4 recetas/recipes/recettes/receitas
piña colada · singapore sling · manhattan · blue lagoon

COCKTAILERA + ESPRIMIDOR + MACERADOR + MEDIDOR
shaker + citrus press + mudler + jigger
shaker + presse-fuits + pilon + dosuer
shaker + espremedor + pico + medidor



| ref. | lts. | | Bar Code |
|---|---|---|---|
| 782200 | 0,400 | 1/6 | 8411922082838 |

## EXPRIMIDOR LIMAS Y LIMONES MINI

mini juice extractor for limes and lemons
presse-citron/citron vert mini
mini spremitore per lime e limoni
espremedor limas e limões míni






| ref. | Ø | H | | Bar Code |
|---|---|---|---|---|
| 793600 | 7 | 8 | 12/24 | 8411922092615 |

## TAPÓN + 6 IDENTIFICADORES DE COPAS

PLASTIC

stopper + 6 glass id rings
bouchon + 6 identificateurs de verres
tappo + 6 segna bicchieri
tampão + 6 identificadores de taças





| ref. | | Bar Code |
|---|---|---|
| 795250 | 6/72 | 8411922440591 |

## SET 2 EXPRIMIDORES PARA RODAJAS DE CÍTRICOS

INOX/S. STEEL

set 2 lemon & lime slicer squeezers
set 2 presse-agrumes pour tranches
set 2 accessori per spreme le fette di agrimi
set 2 espremedores de cítricos



| ref. | cms. | | Bar Code |
|---|---|---|---|
| 743800 | 8 | 12/144 | 8411922436211 |

## COLADOR COCKTAIL

INOX/S. STEEL

cocktail strainer
passoire cocktail
filtro cocktail
coador cocktail





| ref. | cms. | | Bar Code |
|---|---|---|---|
| 745200 | 12x15 | 6/120 | 8411922436549 |

## ABRELATAS EXPLORADOR (2PC)

country tin opener (2pc)
ouvre boîtes alpiniste (2pc)
abrelatas montanhista (2pc)

NIQUEL

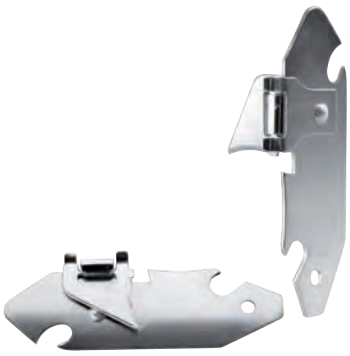



| ref. | | Bar Code |
|---|---|---|
| 785500 | 12/24 | 8411922085211 |

## ABRELATAS MARIPOSA + DESCAPSULADOR CURVO

butterfly can opener + bottle opener
ouvre-boîtes papillon + décapsuleur
abre-latas mariposa + descapsulador

NIQUEL






| ref. | | Bar Code |
|---|---|---|
| 785600 | 12/12 | 8411922085228 |

## DESCAPSULADOR PLANO (2PC)

flat bottle opener (2pc)
décapsuleur plat (2pc)
descapsulador plano (2pc)

NIQUEL





| ref. | | Bar Code |
|---|---|---|
| 785700 | 12/24 | 8411922085235 |

## SACACORCHOS DOBLE PALANCA

double lever corkscrew
tire-bouchon double levier
saca-rolhas dupla alavanca

CROMADO





| ref. | | Bar Code |
|---|---|---|
| 785900 | 12/12 | 8411922085259 |

## GALLETERO ANTIHUMEDAD

moisture-absorbing biscuit jat
boite à biscuits anti-humidité
keksdose gegen feuchtigkeit
lata de bolachas antihumidade




| ref. | Ø | H | | Bar Code |
|---|---|---|---|---|
| 812522 | 17 | 19,5 | 4 | 8411922448405 |
| 812523 | 17 | 19,5 | 4 | 8411922448412 |

A Rombos/ Rhombuses
B Rayas/ Lines

## BOTE PARA TÉ

tea canister
pot à thé
teedose
lata para chá




| ref. | Cms | H | | Bar Code |
|---|---|---|---|---|
| 812500 | 7,6x7,6 | 10 | 6 | 8411922446562 |

(2XA 2XB 2XC) = 6

## BOTE PARA TÉ BLUE / BOTE PARA CAFÉ BLUE

tea canister/ coffee canister
pot à thé/ pot à café
teedose/ kaffeedose
lata para chá/ lata para café




| ref. | Cms | H | | Bar Code |
|---|---|---|---|---|
| 812501 | 8,5 | 13 | 6 | 8411922446579 |
| 812502 | 8,5 | 13 | 6 | 8411922446586 |

Tea
Coffee

## BOTE GALLETERO CUPCAKE

biscuit canister
pot à biscuits
keksdose
caixa para bolachas




| ref. | Cms | H | | Bar Code |
|---|---|---|---|---|
| 812510 | 13x10 | 20 | 6 | 8411922446661 |

## CAJA GALLETAS CUPCAKE

biscuit box
boîte à biscuits
keksschachtel
caixa para bolachas




| ref. | Cms | H | | Bar Code |
|---|---|---|---|---|
| 812511 | 22x16 | 9 | 6 | 8411922446678 |

## BOTE GALLETERO BREAKFAST

biscuit canister
pot à biscuits
keksdose
caixa para bolachas




| ref. | Cms | H | | Bar Code |
|---|---|---|---|---|
| 812513 | 17x10 | 25 | 4 | 8411922446692 |

## BOTE GALLETERO CROISSANT

biscuit canistera
pot à biscuits
keksdose
caixa para bolachas




| ref. | Cms | H | | Bar Code |
|---|---|---|---|---|
| 812514 | 17 | 20 | 4 | 8411922446708 |

## BOTE GALLETERO DELICIOUS

biscuit canister
pot à biscuits
keksdose
caixa para bolachas




| ref. | Cms | H | | Bar Code |
|---|---|---|---|---|
| 812516 | 15x15 | 22 | 4 | 8411922446722 |
| 812517 | 11x11 | 17 | 6 | 8411922446739 |

## BOTE GALLETERO CHOCOLATE

biscuit canister
pot à biscuits
keksdose
caixa para bolachas




B




A



| ref. | Cms | H | | Bar Code |
|---|---|---|---|---|
| 812512 | 19x8 | 26 | 4 | 8411922446685 |
| 812515 | 17 | 20 | 4 | 8411922446715 |

A
B

## BOTE CON CIERRE BLACK

canister with lock
pot avec fermeture
dose mit verschlus
lata com fecho










| ref. | Cms | H | | Bar Code |
|---|---|---|---|---|
| 812507 | 12x8 | 19 | 4 | 8411922446630 |
| 812508 | 12x8 | 19 | 4 | 8411922446647 |
| 812509 | 12x8 | 19 | 4 | 8411922446654 |

Café/Coffee
Azucar/Sugar
Té/Tea

## BOTE CON ASA WHITE

canister with handle
pot avec poignée
dose mit henkel
lata com asa




| ref. | Cms | H | 📦 | Bar Code |
|---|---|---|---|---|
| 812503 | 11 | 16 | 6 | 8411922446593 |
| 812504 | 11 | 16 | 6 | 8411922446609 |
| 812505 | 11 | 16 | 6 | 8411922446616 |
| 812506 | 13,5 | 19 | 6 | 8411922446623 |

Café/Coffee
Azucar/Sugar
Té/Tea
Galletas/Biscuits

## BOTE PARA PASTA

pasta canister
pot à pâtes
nudeldose
lata para massa






B




A



| ref. | Cms | H | 📦 | Bar Code |
|---|---|---|---|---|
| 812520 | 8,5 | 27 | 6 | 8411922446760 |
| 812521 | 11 | 19 | 4 | 8411922446777 |

A
B

## BOTE CÁPSULAS CAFÉ/GALLETAS

coffee capsule/biscuit caniste
pot à capsules à café/biscuits
dose für kaffeekapseln/kekse
lata para cápsulas de café/bolachas





A



B



| ref. | Cms | H | 📦 | Bar Code |
|---|---|---|---|---|
| 812518 | 17x10 | 22 | 4 | 8411922446746 |
| 812519 | 14x8 | 19 | 6 | 8411922446753 |

A
B

# Sena

ACERO ESMALTADO VITRIFICADO
VITRIFIED ENAMEL STEEL
ACIER ÉMAILLÉ VITRIFIÉ
AÇO ESMALTADO VITRIFICADO

GAS

## POTE
mug
gobelet
caneca



| ref. | cms. | lts. | | Bar Code |
|---|---|---|---|---|
| 918508 | 8 | 0,40 | 12/12 | 8411922204599 |

## PALANGANA
wash bowl
cuvette
bacia



| ref. | cms. | lts. | | Bar Code |
|---|---|---|---|---|
| 918632 | 32 | 3,60 | 6/6 | 8411922204605 |

## ORINAL
chamber pot
pot de chambre
bacio



| ref. | cms. | lts. | | Bar Code |
|---|---|---|---|---|
| 919322 | 22 | 2,70 | 6/6 | 8411922204674 |

## JARRA BOMBADA
belly shape pitcher
jarre bombée
jarro bombado



| ref. | lts. | | Bar Code |
|---|---|---|---|
| 919225 | 2,50 | 6/6 | 8411922204667 |

## CAFETERA CÓNICA
conical coffee
pot cafetière conique
cafeteira conica



| ref. | lts. | | Bar Code |
|---|---|---|---|
| 918710 | 1,00 | 6/6 | 8411922204612 |

## TETERA
tea pot
théière
chaleira



| ref. | lts. | | Bar Code |
|---|---|---|---|
| 918807 | 0,70 | 6/6 | 8411922204629 |

# Roja

GAS

## PLATO DE HUEVOS
egg dish
plat à oeuf
prato para ovos



| ref. | cms. | lts. | | Bar Code |
|---|---|---|---|---|
| 912214 | 14 | 0,40 | 12/12 | 8411922061147 |
| 912218 | 18 | 0,90 | 12/12 | 8411922204933 |

## POTE
mug
gobelet
caneca



| ref. | cms. | lts. | | Bar Code |
|---|---|---|---|---|
| 911006 | 6 | 0,20 | 6/6 | 8411922009064 |
| 911008 | 8 | 0,40 | 12/12 | 8411922009088 |
| 911010 | 10 | 0,70 | 12/12 | 8411922009101 |

## CAFETERA CÓNICA
conical coffee pot
cafetière conique
cafeteira conica



| ref. | lts. | | Bar Code |
|---|---|---|---|
| 910250 | 0,50 | 6/6 | 8411922002508 |
| 910210 | 1,00 | 6/6 | 8411922002102 |

## CAFETERA TURCA
turkish coffee pot
cafetière turcque
cafeteira turca



| ref. | lts. | | Bar Code |
|---|---|---|---|
| 910103 | 0,35 | 6/6 | 8411922087796 |
| 910145 | 0,50 | 6/6 | 8411922001501 |

## TETERA
tea pot
théière
chaleira



| ref. | lts. | | Bar Code |
|---|---|---|---|
| 910350 | 0,50 | 6/6 | 8411922003505 |
| 910370 | 0,75 | 6/6 | 8411922003758 |

## CAFETERA CON FILTRO
coffee pot with filter
cafetière avec filtre
cafeteira com filtro



| ref. | lts. | | Bar Code |
|---|---|---|---|
| 910815 | 1,50 | 4/4 | 8411922008159 |

## CAFETERA PAVA
kettle
bouilloire
cafeteira pava



| ref. | lts. | | Bar Code |
|---|---|---|---|
| 910410 | 1,00 | 6/6 | 8411922004106 |

## LECHERA DE SERVIR
milk pitcher
pot à lait à servir
leiteira



| ref. | lts. | | Bar Code |
|---|---|---|---|
| 910550 | 0,50 | 6/6 | 8411922005509 |

## AZUCARERO CON TAPA
sugar bowl with lid
sucrier avec couvercle
açucareiro com tampa



| ref. | lts. | | Bar Code |
|---|---|---|---|
| 910650 | 0,50 | 6/6 | 8411922006506 |

## CUBO
utility pail/bucket
seau
balde com asa



| ref. | cms. | lts. | | Bar Code |
|---|---|---|---|---|
| 911514 | 14 | 1,50 | 6/6 | 8411922034141 |
| 911522 | 22 | 5,50 | 6/6 | 8411922034226 |

# Bordeaux

GAS



## TAZA + PLATILLO
mug with plate
gobelet avec assiette
caneca con prato



| ref. | cms. | Lts. | | Bar Code |
|---|---|---|---|---|
| 908405 | 5-8,5 | 0,075 | 6 | 8411922438055 |

## BOL
bowl
bol
scodella
tigela



| ref. | cms. | H | | Bar Code |
|---|---|---|---|---|
| 908312 | 12 | 7 | 12 | 8411922438017 |
| 908314 | 14 | 8,5 | 12 | 8411922438024 |
| 908316 | 16 | 9 | 12 | 8411922438031 |
| 908320 | 20 | 11,5 | 12 | 8411922438048 |

## TAZA
mug
gobelet
tasse
caneca



| ref. | cms. | H. | Lts. | | Bar Code |
|---|---|---|---|---|---|
| 907407 | 7 | 6 | 0,20 | 6 | 8411922447255 |
| 907408 | 8 | 6 | 0,26 | 6 | 8411922447262 |

## PLATILLO
plate
assiette
unterteller
prato



| ref. | cms. | | Bar Code |
|---|---|---|---|
| 907512 | 12 | 12 | 8411922447279 |
| 907514 | 14 | 12 | 8411922447286 |



## VASO MEDIDOR
measuring jar
verre mesurer
copo medidor



| ref. | cms. | Lts. | | Bar Code |
|---|---|---|---|---|
| 908612 | 12 | 1 | 6 | 8411922438079 |

## CAZO CON PICO
saucepan with spout
casserole avec bec verseur
casseruola 1 manico
caçarola com bico



| ref. | cms. | | Bar Code |
|---|---|---|---|
| 909210 | 10 | 6 | 8411922438161 |

## OLLA MINI
mini stock pot
marmite mini
pentola mini
panela mini



| ref. | cms. | Lts. | | Bar Code |
|---|---|---|---|---|
| 909612 | 12 | 0,5 | 6 | 8411922438215 |

## POTE
mug
gobelet
caneca



| ref. | cms. | Lts. | | Bar Code |
|---|---|---|---|---|
| 909407 | 7 | 0,30 | 6 | 8411922438178 |
| 909408 | 8 | 0,40 | 12 | 8411922438185 |

## PLATO LLANO
dish plain
assiette plate
prato raso



| ref. | cms. | | Bar Code |
|---|---|---|---|
| 908122 | 22 | 6 | 8411922437966 |
| 908124 | 24 | 6 | 8411922437973 |
| 908126 | 26 | 6 | 8411922437980 |
| 908128 | 28 | 6 | 8411922437997 |

## PLATO HONDO
dish
assiette
prato



| ref. | cms. | H | | Bar Code |
|---|---|---|---|---|
| 908022 | 22 | 4 | 6 | 8411922437928 |
| 908024 | 24 | 4 | 6 | 8411922437935 |
| 908028 | 28 | 4 | 6 | 8411922437942 |
| 908032 | 32 | 4 | 6 | 8411922437959 |

## BANDEJA
oval platter
plat ovale
bandeja oval



| ref. | cms. | | Bar Code |
|---|---|---|---|
| 908725 | 25 | 6 | 8411922438086 |
| 908730 | 30 | 6 | 8411922438093 |
| 908736 | 36 | 6 | 8411922438109 |

## PLATO PARA POSTRE
dessert dish
plat à dessert
prato de sobremesa



| ref. | cms. | H. | | Bar Code |
|---|---|---|---|---|
| 908118 | 18 | 1,7 | 6 | 8411922441147 |

## ESPUMADERA
skimmer
ecumoire
escumadeira de fritos



| ref. | cms. | | Bar Code |
|---|---|---|---|
| 909010 | 10 | 12 | 8411922438130 |

## CACILLO
soup ladle
louche
concha



| ref. | cms. | | Bar Code |
|---|---|---|---|
| 908906 | 6 | 12 | 8411922438208 |
| 908909 | 9 | 12 | 8411922438123 |

## CUCHARA
spoon
cuillère
colher



| ref. | cms. | | Bar Code |
|---|---|---|---|
| 907800 | 10 | 6 | 8411922440645 |

## BOL CON PIE
bowl with stand
bol avec pied
tigela com pie



| ref. | cms. | H | | Bar Code |
|---|---|---|---|---|
| 909512 | 12 | 8 | 12 | 8411922438192 |

## BOWL CON ASA
bowl with handle
bowl avec anse
tigela com asa



| ref. | cms. | | Bar Code |
|---|---|---|---|
| 909114 | 14 | 6 | 8411922438147 |

## PLATO DE HUEVOS
egg dish
plat à oeuf
prato para ovos



| ref. | cms. | | Bar Code |
|---|---|---|---|
| 909814 | 14 | 12 | 8411922438239 |
| 909818 | 18 | 6 | 8411922439458 |

## CAFETERA CÓNICA
conical coffee pot
cafetière conique
cafeteira conica



| ref. | Lts. | | Bar Code |
|---|---|---|---|
| 908501 | 1 | 6 | 8411922438062 |

## TETERA
tea pot
théière
chaleira



| ref. | Lts. | | Bar Code |
|---|---|---|---|
| 908805 | 0,5 | 6 | 8411922438116 |

## CUBO
utility pail/bucket
seau
balde com asa



| ref. | cms. | Lts. | | Bar Code |
|---|---|---|---|---|
| 909314 | 14 | 1,5 | 6 | 8411922438154 |

## ORINAL
chamber pot
pot de chambre
bacio



| ref. | cms. | Lts. | | Bar Code |
|---|---|---|---|---|
| 908224 | 24 | 3,5 | 6 | 8411922438000 |

## PALANGANA
wash bowl
cuvette
bacia



| ref. | cms. | Lts. | | Bar Code |
|---|---|---|---|---|
| 910132 | 32 | 3,6 | 6 | 8411922438260 |

## JARRA BOMBADA
belly shape pitcher
jarre bombée
jarro



| ref. | Lts. | | Bar Code |
|---|---|---|---|
| 910015 | 2,5 | 6 | 8411922438253 |

## LECHERA
milk churn
bidon à lait
bidone di latte
Leiteira



| ref. | Ø | H | Lts. | | Bar Code |
|---|---|---|---|---|---|
| 913010 | 10 | 22 | 1 | 6/6 | 8411922439441 |

## JARRA SAN JUAN
water pitcher San Juan
pot à eau San Juan
jarra San Juan



| ref. | Lts. | | Bar Code |
|---|---|---|---|
| 913115 | 1,50 | 6/6 | 8411922439465 |

## FUENTE RECTANGULAR HONDA
rectangular deep platter
plat rectangulaire profonde
bandeja rectangular profunda



| ref. | H | Cms. | | Bar Code |
|---|---|---|---|---|
| 913315 | 3,5 | 15 | 6 | 8411922439472 |
| 913317 | 4,7 | 17 | 6 | 8411922439489 |
| 913320 | 5,5 | 20 | 6 | 8411922439496 |
| 913322 | 6,0 | 22 | 6 | 8411922439502 |
| 913327 | 6,0 | 27 | 6 | 8411922441192 |

## MANTEQUILLERA
butter dish
beurrier
butterdose
manteigueira




| ref. | Cms. | H | | Bar Code |
|---|---|---|---|---|
| 907300 | 17x12 | 6 | 6 | 8411922449723 |

## ESCURRIDERA
colander
égouttoir
scolapasta
escorredor



| ref. | Ø | | Bar Code |
|---|---|---|---|
| 910222 | 22 | 6 | 8411922439434 |

## COLADOR
strainner
passoire
scolapiatti
passador



| ref. | Ø | | Bar Code |
|---|---|---|---|
| 913520 | 20 | 6/6 | 8411922439540 |

## COLGADOR DE UTENSILIOS

wall rack
penderie murale
suporte parede





| ref. | cms. | H. | | Bar Code |
|---|---|---|---|---|
| 907700 | 33 | 47 | 4 | 8411922440973 |

## FUENTE HONDA OVAL

deep oval platter
plat ovale profonde
bandeja funda oval



| ref. | cms. | | Bar Code |
|---|---|---|---|
| 907932 | 32x25,5 | 6 | 8411922440614 |

## RUSTIDERA C/ ASAS

roast pan with handles
plat à rôtir avec anses
tabuleiro com asas



| ref. | cms. | H | | Bar Code |
|---|---|---|---|---|
| 909932 | 32 | 7 | 6 | 8411922438246 |

## COCOTTE OVAL

cocotte ovale
oval cocotte
cocotte ovale
cocotte oval



| ref. | cms. | H. | | Bar Code |
|---|---|---|---|---|
| 907634 | 36x27 | 13 | 1 | 8411922441055 |

# Blanca

ACERO ESMALTADO VITRIFICADO
VITRIFIED ENAMEL STEEL
ACIER ÉMAILLÉ VITRIFIÉ
AÇO ESMALTADO VITRIFICADO

GAS



## TAZA + PLATILLO

mug with plate
gobelet avec assiette
caneca com prato



| ref. | cms. | Lts. | | Bar Code |
|---|---|---|---|---|
| 903000 | 5+8,5 | 0,075 | 6 | 8411922437867 |

## RUSTIDERA

roast pan
plat à rôtir
bratreine
tabuleiro



| ref. | cms. | | Bar Code |
|---|---|---|---|
| 905437 | 37x24x7 | 6 | 8411922447040 |

## FUENTE RECTANGULAR HONDA

rectangular deep platter
plat rectangulaire profonde
bandeja profunda



| ref. | cms. | | Bar Code |
|---|---|---|---|
| 905015 | 15 | 6 | 8411922437881 |
| 905017 | 17 | 6 | 8411922437898 |
| 905020 | 20 | 6 | 8411922437904 |
| 905022 | 22 | 6 | 8411922437911 |
| 905027 | 27 | 6 | 8411922441208 |

## FUENTE HONDA OVAL

deep oval platter
plat ovale profonde
bandeja funda oval



| ref. | cms. | | Bar Code |
|---|---|---|---|
| 905232 | 32x25,5 | 6 | 8411922440607 |

## CAZO CÓNICO CON PICO

conical saucepan with spout
casserole conique avec bec verseur
casseruola conica 1 manico
caçarola conica com bico



| ref. | cms. | | Bar Code |
|---|---|---|---|
| 904410 | 10 | 6/6 | 8411922437270 |
| 904012 | 12 | 6/6 | 8411922433395 |

## BOWL CONICO

bowl
bol
scodella
tigela



| ref. | Ø | | Bar Code |
|---|---|---|---|
| 905116 | 16 | 6 | 8411922438451 |
| 905120 | 20 | 6 | 8411922438468 |
| 905124 | 24 | 6 | 8411922438475 |
| 905128 | 28 | 6 | 8411922438482 |

## PLATO HONDO

dish
assiette
prato



| ref. | cms. | H. | | Bar Code |
|---|---|---|---|---|
| 912922 | 22 | 4 | 6/6 | 8411922202472 |
| 912924 | 24 | 4 | 6/6 | 8411922204209 |
| 912928 | 28 | 4 | 6/6 | 8411922072099 |
| 912932 | 32 | 4 | 6/6 | 8411922072105 |
| 912936 | 36 | 4 | 6/6 | 8411922072112 |

## PLATO LLANO

plain dish
assiette plate
piatto piano
prato raso



| ref. | H. | cms. | | Bar Code |
|---|---|---|---|---|
| 901122 | 2,3 | 22 | 6/6 | 8411922434545 |
| 901124 | 2,5 | 24 | 6/6 | 8411922434552 |
| 901126 | 2,5 | 26 | 6/6 | 8411922435894 |
| 901128 | 2,5 | 28 | 6/6 | 8411922083460 |

## POTE

mug
gobelet
caneca



| ref. | cms. | lts. | | Bar Code |
|---|---|---|---|---|
| 903005 | 5 | 0,075 | 6/6 | 8411922433371 |
| 903007 | 7 | 0,30 | 6/6 | 8411922433388 |
| 903008 | 8 | 0,40 | 12/12 | 8411922204506 |

## BANDEJA OVALADA

oval platter
plat ovale
bandeja oval



| ref. | Cms. | | Bar Code |
|---|---|---|---|
| 903925 | 25 | 6/6 | 8411922434569 |
| 903930 | 30x20 | 6/12 | 8411922077797 |
| 903935 | 35x24 | 6/12 | 8411922077803 |
| 903940 | 40x27 | 6/12 | 8411922077810 |

## JARRA BOMBADA

belly shape pitcher
jarre bombée
jarro



| ref. | H. | lts. | | Bar Code |
|---|---|---|---|---|
| 903425 | 25 | 2,50 | 6/6 | 8411922204544 |

## PALANGANA

wash bowl
cuvette
bacia



| ref. | cms. | H. | lts. | | Bar Code |
|---|---|---|---|---|---|
| 903132 | 32 | 10 | 3,60 | 6/6 | 8411922204513 |

## ORINAL
chamber pot
pot de chambre
bacio



| ref. | cms. | lts. | | Bar Code |
|---|---|---|---|---|
| 903522 | 22 | 2,70 | 6/6 | 8411922204551 |
| 903524 | 24 | 3,50 | 6/6 | 8411922205787 |

## BOL CON PIE
bowl with stand
bol avec pied
tigela com pie



| ref. | cms. | H | | Bar Code |
|---|---|---|---|---|
| 903812 | 12 | 8 | 12/12 | 8411922204582 |

## CAFETERA CÓNICA
conical coffee pot
cafetière conique
cafeteira conica



| ref. | lts. | | Bar Code |
|---|---|---|---|
| 903210 | 1,00 | 6/6 | 8411922204520 |

## PLATO DE HUEVOS
egg dish
plat à oeuf
prato para ovos



| ref. | cms. | | Bar Code |
|---|---|---|---|
| 904114 | 14 | 6/6 | 8411922433401 |
| 904116 | 16 | 6/6 | 8411922437256 |
| 904118 | 18 | 6/6 | 8411922437263 |

## ESPUMADERA
skimmer
ecumoire
escumadeira de fritos

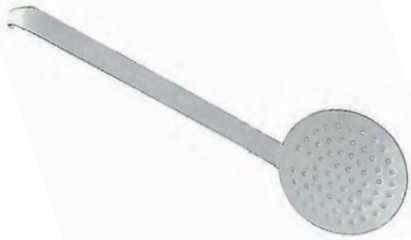

| ref. | Ø | | Bar Code |
|---|---|---|---|
| 911910 | 10 | 12/12 | 8411922206586 |

## CACILLO
soup ladle
louche
concha



| ref. | cms. | | Bar Code |
|---|---|---|---|
| 911806 | 6x25 | 6/6 | 8411922436891 |
| 911809 | 9x36 | 12/12 | 8411922206593 |

## CACILLO ACEITUNAS
olive ladle
louche à olives
colher para azeitonas





| ref. | Ø | | Bar Code |
|---|---|---|---|
| 911850 | 8 | 12/12 | 8411922072129 |

## CUCHARON
spoon
cuillère
colher



| ref. | Cms | | Bar Code |
|---|---|---|---|
| 904500 | 35 | 6 | 8411922440638 |

## CUBO
bucket
seau
balde



| ref. | Cms. | lts. | 📦 | Bar Code |
|---|---|---|---|---|
| 903314 | 14 | 1,5 | 6/6 | 8411922204537 |

## BOWL CON ASA
bowl with handle
bowl avec anse
tigela com asa



| ref. | Cms. | 📦 | Bar Code |
|---|---|---|---|
| 903814 | 14 | 6/6 | 8411922435528 |

## OLLA MINI
mini stock pot
marmite mini
pentola mini
panela mini



| ref. | Cms. | H. | lts. | 📦 | Bar Code |
|---|---|---|---|---|---|
| 902910 | 10 | 10 | | 6/6 | 8411922435504 |

## CACEROLA RECTA MINI
mini straight casserole
faitout droite mini
casseruola diritta mini
tacho reta mini




| ref. | Ø | H. | Lts. | 📦 | Bar Code |
|---|---|---|---|---|---|
| 902712 | 12 | 6 | 0,360 | 6/6 | 8411922436907 |

## BOWL
bowl
bol
scodella
tigela



| ref. | Ø | H | 📦 | Bar Code |
|---|---|---|---|---|
| 904212 | 12 | 7,0 | 12 | 8411922436167 |
| 904214 | 14 | 8,5 | 12 | 8411922436174 |
| 904216 | 16 | 9,0 | 12 | 8411922436181 |
| 904220 | 20 | 11,5 | 12 | 8411922436198 |

## BANDEJA REDONDA C/ASAS
round plate with handle
plat rond avec anses
piatto tondo con manici
bandeja redonda com asas



| ref. | Ø | H | 📦 | Bar Code |
|---|---|---|---|---|
| 904122 | 22 | 4 | 6/6 | 8411922436631 |
| 904124 | 24 | 4 | 6/6 | 8411922436648 |

## POTE
mug
gobelet
caneca

Surtido / Assorted 2A + 2B + 2C + 2D = 8







| ref. | Cms. | lts. | 📦 | Bar Code |
|---|---|---|---|---|
| 904808 | 8 | 0,4 | 8/8 | 8411922435535 |

## ESCURRIDOR
colander
égouttoir
scolapasta
escorredor

new



| ref. | cms. | | Bar Code |
|---|---|---|---|
| 911422 | 22 | 6 | 8411922033229 |

## COLADOR
strainner
passoire
scolapiatti
passador

new



| ref. | cms. | | Bar Code |
|---|---|---|---|
| 912518 | 18 | 6 | 8411922064186 |

## COLGADOR DE UTENSILIOS
wall rack
penderie murale
suporte parede



| ref. | cms. | H. | | Bar Code |
|---|---|---|---|---|
| 905300 | 33 | 47 | 4 | 8411922440980 |

## PLATO PARA POSTRE
dessert dish
plat à dessert
prato de sobremesa



| ref. | cms. | H. | | Bar Code |
|---|---|---|---|---|
| 901118 | 18 | 1,7 | 6 | 8411922441154 |

## JARRA SAN JUAN
water pitcher San Juan
pot à eau San Juan
Jarra San Juan



| ref. | Lts. | | Bar Code |
|---|---|---|---|
| 904915 | 1,5 | 6 | 8411922437874 |

## JARRA DE SERVIR
serving pitcher
pichet
krug
jarro de servir



| ref. | Lts. | H. | | Bar Code |
|---|---|---|---|---|
| 904609 | 0,75 | 12,5 | 6 | 8411922447163 |

## LECHERA
milk churn
bidon à lait
bidone di latte
leiteira



| ref. | Ø | H | Lts. | | Bar Code |
|---|---|---|---|---|---|
| 904301 | 10 | 22 | 1,0 | 6 | 8411922436204 |
| 904302 | 13 | 26 | 2,0 | 6 | 8411922447026 |

## OLLA MINI
mini stock pot
marmite mini
pentola mini
panela mini




| ref. | Ø | H. | Lts | | Bar Code |
|---|---|---|---|---|---|
| 902812 | 12 | 10 | 0,50 | 6/6 | 8411922436914 |

## TAZA
mug
gobelet
tasse
caneca



| ref. | cms. | Lts. | | Bar Code |
|---|---|---|---|---|
| 904707 | 7 | 0,20 | 6 | 8411922447217 |
| 904708 | 8 | 0,26 | 6 | 8411922447224 |

## PLATILLO
plate
assiette
unterteller
prato



| ref. | cms. | | Bar Code |
|---|---|---|---|
| 905612 | 12 | 12 | 8411922447231 |
| 905614 | 14 | 12 | 8411922447248 |

## MANTEQUILLERA
Butter Dish
Beurrier
Butterdose
Manteigueira



| ref. | Cms | H | | Bar Code |
|---|---|---|---|---|
| 905800 | 17x12 | 6 | 6 | 8411922449716 |

## BANDEJA REDONDA
round plate
plat rond
runde platte
bandeja redonda



| ref. | Ø | | Bar Code |
|---|---|---|---|
| 905535 | 35 | 6 | 8411922449693 |

## EMBUDO
funnel
entonnoir
trichter
funil



| ref. | Ø | H | | Bar Code |
|---|---|---|---|---|
| 905713 | 13 | 16 | 12 | 8411922449709 |

# Versalles

## PLATO LLANO
dish plain
assiette plate
prato raso



| ref. | Cms. | | Bar Code |
|---|---|---|---|
| 920022 | 22 | 6 | 8411922440652 |
| 920024 | 24 | 6 | 8411922440669 |
| 920028 | 28 | 6 | 8411922440676 |

## PLATO HONDO
dish
assiette
prato



| ref. | Cms. | H. | | Bar Code |
|---|---|---|---|---|
| 921522 | 22 | 4 | 6 | 8411922440928 |
| 921524 | 24 | 4 | 6 | 8411922440935 |
| 921528 | 28 | 4 | 6 | 8411922440942 |

## POTE
mug
gobelet
caneca



| ref. | Cms. | Lts. | | Bar Code |
|---|---|---|---|---|
| 920308 | 8 | 0,4 | 12 | 8411922440706 |

## BANDEJA
oval platter
plat ovale
bandeja oval



| ref. | Cms. | | Bar Code |
|---|---|---|---|
| 921025 | 25 | 6/6 | 8411922440843 |
| 921030 | 30x20 | 6/12 | 8411922440850 |
| 921036 | 36x24 | 6/12 | 8411922440867 |

## CUBO
bucket
seau
balde



| ref. | Cms. | Lts. | | Bar Code |
|---|---|---|---|---|
| 920414 | 14 | 1,5 | 6 | 8411922440713 |

## BOL CON PIE
bowl with stand
bol avec pied
tigela com pie



| ref. | Cms. | H. | | Bar Code |
|---|---|---|---|---|
| 920512 | 12 | 8 | 12 | 8411922440720 |
| 920514 | 14 | 8 | 12 | 8411922440737 |

## BOL
bowl
bol
scodella
tigela



| ref. | Cms. | H. | | Bar Code |
|---|---|---|---|---|
| 920712 | 12 | 7,0 | 12 | 8411922440751 |
| 920714 | 14 | 8,5 | 12 | 8411922440768 |
| 920716 | 16 | 9,0 | 12 | 8411922440775 |
| 920720 | 20 | 11,5 | 12 | 8411922440782 |

## PLATO DE HUEVOS
egg dish
plat à oeuf
prato para ovos



| ref. | Cms. | | Bar Code |
|---|---|---|---|
| 920614 | 14 | 6 | 8411922440744 |

## CAZO CÓNICO CON PICO
conical saucepan with spout
casserole conique avec bec verseur
casseruola conica 1 manico
caçarola conica com bico



| ref. | Cms. | | Bar Code |
|---|---|---|---|
| 920810 | 10 | 6 | 8411922440799 |

## OLLA CON TAPA MINI
mini stock pot
marmite mini
pentola mini
panela mini



| ref. | Cms. | H. | Lts. | | Bar Code |
|---|---|---|---|---|---|
| 920112 | 12 | 10 | 0,5 | 6 | 8411922440683 |

## FUENTE RECTANGULAR HONDA

rectangular deep platter
plat rectangulaire profonde
bandeja profunda



| ref. | Cms. | | Bar Code |
|---|---|---|---|
| 920915 | 15 | 6 | 8411922440805 |
| 920917 | 17 | 6 | 8411922440812 |
| 920920 | 20 | 6 | 8411922440829 |
| 920922 | 22 | 6 | 8411922440836 |
| 920927 | 27 | 6 | 8411922441215 |

## AZUCARERO CON TAPA

sugar bowl with lid
sucrier avec couvercle
açucareiro tampa



| ref. | Lts. | | Bar Code |
|---|---|---|---|
| 921405 | 0,5 | 6 | 8411922440911 |

## TAZA + PLATILLO

mug with plate
gobelet avec assiette
caneca con prato



| ref. | Cms. | | Bar Code |
|---|---|---|---|
| 920205 | 5-8,5 | 6 | 8411922440690 |

## CAFETERA PAVA

kettle
bouilloire
cafeteira pava



| ref. | Lts. | | Bar Code |
|---|---|---|---|
| 921310 | 1,0 | 6 | 8411922440904 |

## COLGADOR DE UTENSILIOS

wall rack
penderie murale
suporte parede





| ref. | Cms. | H. | | Bar Code |
|---|---|---|---|---|
| 921700 | 33 | 47 | 4 | 8411922440966 |

## PLATO PARA POSTRE

dessert dish
plat à dessert
prato de sobremesa



| ref. | cms. | H. | | Bar Code |
|---|---|---|---|---|
| 920018 | 18 | 1,7 | 6 | 8411922441161 |

## CAZO

soup ladle
louche
concha



| ref. | Cms. | | Bar Code |
|---|---|---|---|
| 921106 | 6x25 | 12 | 8411922440874 |
| 921109 | 9x36 | 12 | 8411922440881 |

## ESPUMADERA

skimmer
ecumoire
escumadeira de fritos



| ref. | Ø | | Bar Code |
|---|---|---|---|
| 921210 | 10 | 12 | 8411922440898 |

## CUCHARON

spoon
cuillère
colher



| ref. | Cms. | | Bar Code |
|---|---|---|---|
| 921600 | 35 | 6 | 8411922440959 |

# Camping

## FIAMBRERA CON 2 PLATOS INOX (caja litografiada)

lunch box with 2 dishes s/s (Gift box)
Boîte alimentaire avec 2 plats inox (Boîte ind.)
lancheira com 2 pratos inox (Caixa ind.)

INOX/S. STEEL




| ref. | cms. | lts. | | Bar Code |
|---|---|---|---|---|
| 720614 | 14 | 0,75 | 1/30 | 8411922160581 |
| 720616 | 16 | 1,0 | 1/30 | 8411922160598 |
| 720618 | 18 | 1,3 | 1/20 | 8411922160604 |
| 720620 | 20 | 1,8 | 1/30 | 8411922160611 |

## POTE

mug
gobelet
caneca

INOX/S. STEEL



| ref. | cms. | lts. | | Bar Code |
|---|---|---|---|---|
| 700308 | 8 | 0,30 | 6/72 | 8411922604252 |
| 700309 | 9 | 0,50 | 6/72 | 8411922604269 |
| 700311 | 11 | 1,00 | 6/72 | 8411922604276 |

## PARRILLA PESCADO NIQUELADA

fish wire grill, nickel plated
grill à poisson niquelé
grelha dupla para peixe niquelado

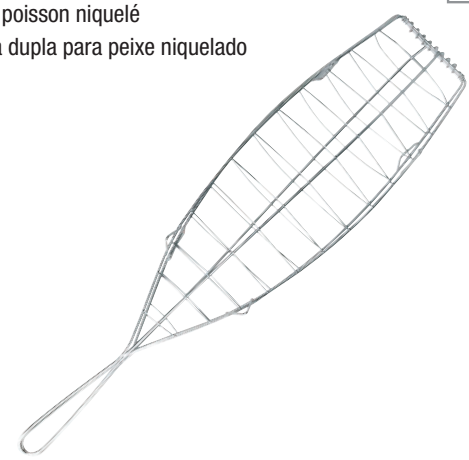

| ref. | cms. | | Bar Code |
|---|---|---|---|
| 769745 | 45x14 | 6/6 | 8411922161304 |

## PARRILLA RODABALLO INOX.

fish wire grill
grill à poisson
grelha p/rodovalho



| ref. | cms. | | Bar Code |
|---|---|---|---|
| 770200 | 42x30 | 4/4 | 8411922072273 |

## BESUGUERA INOX.

fish wire grill
grill à poisson
grelha p/peixe

INOX/S. STEEL 18/10

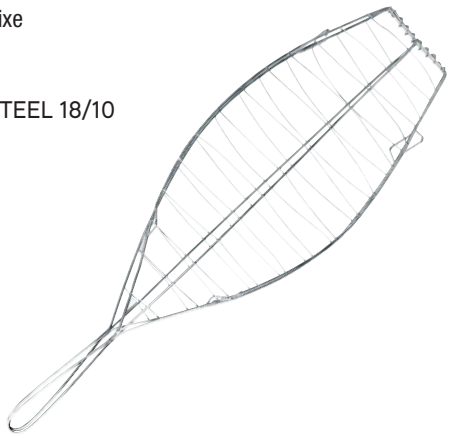

| ref. | cms. | | Bar Code |
|---|---|---|---|
| 770100 | 42x19 | 4/4 | 8411922072266 |

## VASO
tumbler
timbale
copo



| ref. | cms. | lts. | | Bar Code |
|---|---|---|---|---|
| 711503 | 7,5x12 | 0,30 | 12/144 | 8411922622263 |

## VASO CILÍNDRICO, ASA METÁLICA (aluminio)
cylindrical cup, metallic handle
pot cylindrique, anse métallique
caneca asa metálica



| ref. | cms. | lts. | | Bar Code |
|---|---|---|---|---|
| 102308 | 8 | 0,35 | 4/72 | 8411922137088 |

## CUBIERTOS CAMPING INOX (set cuchara+tenedor+cuchillo) (Blister) 18/10
cutlery set (spoon+fork+knife)
couverts (cuillère+fourchette+couteau)
talher (colher+garfo+faca)

INOX/S. STEEL 18/10



| ref. | cms. | | Bar Code |
|---|---|---|---|
| 720200 | 17,5 | 12/48 | 8411922622478 |

## CANTIMPLORA ALUMINIO CON VASO ARMY (bolsa display)
scout canteen with tumbler, aluminium, ARMY
gourde avec timbale, aluminium ARMY
cantil com copo, aluminio, ARMY



| ref. | lts. | | Bar Code |
|---|---|---|---|
| 720500 | 1,00 | 6/6 | 8411922423617 |

## PLATO CON ANILLA
dish with ring
assiette avec anneau
prato com anilha

INOX/S. STEEL



| ref. | cms. | H. | lts. | | Bar Code |
|---|---|---|---|---|---|
| 711224 | 24 | 3,2 | 0,9 | 12/72 | 8411922622232 |

## PLATO CAMPING HONDO CON ANILLA
deep dish with ring
assiette haute avec anneau
prato fundo com anilha

INOX/S. STEEL



| ref. | cms. | H. | lts. | | Bar Code |
|---|---|---|---|---|---|
| 714522 | 22 | 4,0 | 1,0 | 6/72 | 8411922204384 |

# Expositor

## EXPOSITOR GENERAL RECTO
straight stand
exposant droit
expositor linha reta

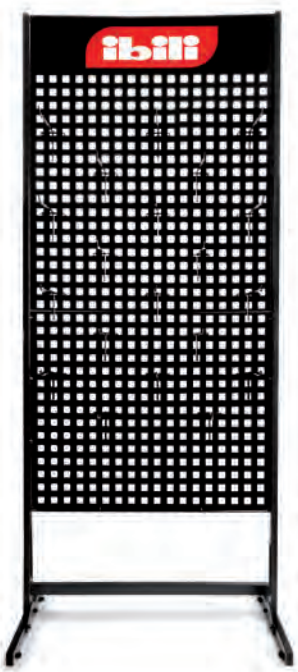


METALLIC

**20**
**ganchos**
**hooks**
**crochels**
**ganchos**

| ref. | cms. | H | |
|---|---|---|---|
| 000888 | 78 | 185 | 1 |

## EXPOSITOR SARTENES CURVADO
curved stand
exposant courbe
expositor curvo

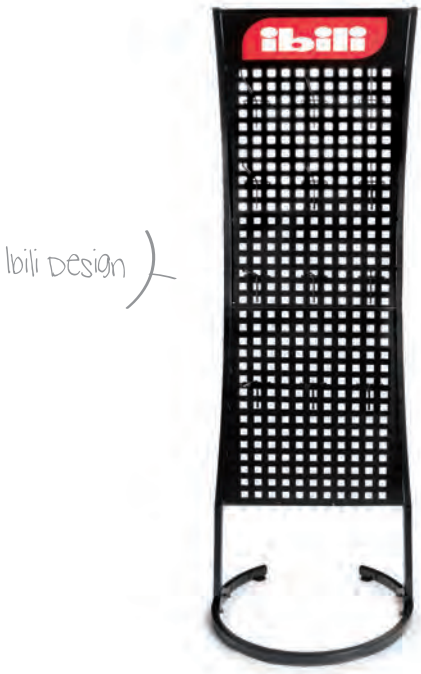


METALLIC

**12**
**ganchos**
**hooks**
**crochels**
**ganchos**

| ref. | cms. | H | |
|---|---|---|---|
| 000887 | 57 | 185 | 1 |

## GANCHOS
hooks
crochels
ganchos

| ref. | cms. | |
|---|---|---|
| 000008 | 22 | 6 |

## BANDEJA PARA EXPOSITOR
display tray
plateau pour présentoir
warenregal
bandeja para expositor



| ref. | cms. | |
|---|---|---|
| 000888B | 78 | 1 |



# Índice alfabético


## A

Ablanda carne 319
Abrebotes 256, 297, 326, 344, 347
Abrechapas 294, 326, 366
Abrelatas 326, 343, 347, 376
Abreostras 344, 348
Abridor de champán 360
Aceitera 246, 299, 300, 301
Accesorio ravioli 273
Adaptador inducción-vitro 25
Adaptadores 158, 160
Afilador 322, 323
Aguja de bridar 311
Aireador de vino 364
Airpot 239
Anillo antigoteo 364
Anillas niveladoras 198, 199
Aros presentación 100, 101, 102, 103
Asador de manzanas 285
Asador de pollos 307
Asas 8, 31
Atril 307
Azucarero 303, 382

## B

Bajoplato 281
Bandeja 279, 280, 389, 394
Bandeja de mantequilla 245, 287, 386, 393
Bandeja horno 72, 74, 84, 93, 105
Banneton, 106
Báscula 165, 166
Bases 184, 201
Baterías 14
Batidor 178, 181, 182, 223, 342, 343, 346
Biberones 164
Blonda 191, 192
Bol 108, 164, 165, 279, 280, 384, 385, 389, 390, 391, 394
Bolas de hielo 372
Bolas de té 225, 226
Bolas decantador 364
Bolas reposteria 195
Bolsa para cocido 312
Bolsa para grill 313
Bolsas para asar 313
Bolsas para pan 278
Bomba de vacio 361, 363
Boquillas 154, 155, 156, 157, 158, 159
Bote residuos 304
Botes 250, 263, 304, 377, 378, 379
Botella 231, 232, 233, 355, 356
Brochetas 339
Buñolera 128

## C

Cacerola 6, 7, 8, 9, 10, 11, 12, 13, 17, 18, 19, 20, 23
Cacerola horno 22
Cacerola vapor 13
Cacillo 340, 341, 343, 346, 348, 349, 350, 351, 352, 353, 354, 384, 390, 395
Cacillo aceitunas 340, 390
Cadena peso 194
Cafetera cónica 380, 381, 385, 390
Cafetera-émbolo 214
Cafetera express 210, 211, 212, 213
Cafetera pava 222, 223, 382
Cafetera silbante 222, 223
Cafetera turca 381
Cajas 119, 192, 193, 224
Calentador teteras 222
Cantimploras 397
Cápsula bombón 187, 188, 193, 194, 195
Cápsula madalena 185, 186, 187, 188, 193, 194, 195
Cápsulas cupcake 185, 186, 187, 188, 193, 194, 195
Cargas sifón nata 124
Cargas sifón soda 374
Cascanueces 306
Cazo 8, 10, 11, 12, 15, 16, 18, 19, 20, 21, 23, 383, 389, 394
Cazo baño maria 116
Cazo freidor 15
Cazos de medidas 174
Cazuelita 16, 21
Centrifugadora ensalada 328
Cepillo limpiacornetes 160
Cepillo limpiador botellas 332
Cepillo para cacerolas 334, 335
Cepillo para verduras 321
Cestillo freidor 53, 317
Cestillo vapor 13, 312
Churrasquera 51
Churrera 126
Clips 331
Cocotte 17, 22, 387
Coctelera 370, 374
Cocedor pasta/esparragos 316
Colador 224, 279, 281, 292, 293, 386, 392
Colador cocktail 375
Colgador mural 297, 387, 392
Comprobador de tartas 177
Contenedores 247, 248, 250, 251
Cortacápsulas 361
Cortador de donuts 127, 128
Cortador de ensaladilla 260
Cortador de foie 287
Cortador de láminas 319
Cortador de limones 257
Cortador de manzanas 282
Cortador de melón y piñas 285
Cortador de raviolis 133
Cortador de sandia 284
Cortador de verduras 262, 322
Cortador en virutas 116
Cortahuevos 318
Cortamasas 139, 173, 202, 203
Cortapastas 135, 136, 137, 138, 140, 141, 142, 143, 144, 145, 146, 147, 148, 149, 150, 151, 152
Cortapatatas 256, 257, 259, 262
Cortapiñas 283
Cortapizza 326, 344, 347
Cortaquesos 286, 345
Cubiertos 250, 254, 255
Cubiertos camping 250, 397
Cubitera 369
Cubo 317, 382, 385, 391, 394
Cubo champán 337, 369
Cuchara 179, 180, 340, 342, 343, 346, 348, 349, 351, 352, 353, 354, 384, 390, 395
Cuchara clip 225
Cuchara esferificaciones 305
Cuchara medidas 174
Cuchara pasta 340, 342, 343, 346, 348, 349, 350, 351
Cucharilla cocktail 371
Cucharillas presentación 305

Cuchillo fondant 198, 328
Cuchillo 252, 253, 255, 268, 286
Cuchillo/cuchara para kiwi 285
Cuchillo para lechuga 328

# D

Decoradores 132, 159, 160, 161, 166, 173, 224
Decorador de calabazas 325
Decoradores verduras 256, 327
Descapsulador 344, 361, 376
Descorazonador 344
Decorazonador pimientos 284
Descalcificador de teteras 223
Descorazonador tomate 345
Desgranador 282
Deshuesador de cerezas 262, 285
Deshuesador de mango 285
Difusor para gas 25
Dispensador de cápulas 229, 230
Dispensador de detergente 334
Dispensador de film/papel 296
Dispensador de helado 121
Dispensador de miel 301, 303, 337
Dispensador de queso 303
Dosificador 159

# E

Elimina grasas 227
Encendedor 335
Enfriabotellas 364, 368
Enfriador de latas 368
Envoltorio para cupcake 190
Embudo 318, 334, 393
Embudo confituras 318
Empanadera 99
Envasador de capsulas 228
Escalfador 94, 270
Escanciador 363, 364, 366, 367
Escurrecubiertos 289, 290
Escurridor 279, 280, 281, 386, 392
Escurridor de platos 297
Espátula 180, 337, 338, 339, 340, 342, 343, 346, 348, 349, 350, 351, 352, 353, 354
Espátula para crepes 131
Espatula plancha 350
Espátula repostería 169, 170, 171, 172, 173, 177
Especiero 175, 329
Espolvoreador 175
Esponja limpiadora sifones 337
Espumadera 274, 340, 341, 343, 346, 348, 349, 351, 352, 353, 354, 384, 390, 395
Estecas 198
Estuche de vapor 269, 270
Etiquetas para vino 366
Expositor 59, 398
Exprimidor 281, 305, 306, 371, 375

# F

Fiambrera 249, 250, 396
Filtros 221, 224, 225, 312
Flanero 73, 74, 76, 77, 78, 79, 83, 86, 92, 98, 104, 108
Fondant 197
Fondue 274
Freidora 39, 42, 44, 48, 51
Fuente 107, 386, 388, 289, 387, 388, 389, 395, 391, 395
Funda para rodillo 315

# G

Gafas 320
Gas 123, 124
Grasera 298
Grill 28, 29, 32, 33, 35, 37, 38, 39, 40, 41, 44
Grill piedra 274
Guardaverduras 336
Guía cortabizcochos 196
Guía cortacebollas 321

# H

Harinero 293
Hervidor 12, 15
Hilador de huevo 133
Hilo de cocina 276, 312
Huevera 292

# I

Identificadores 364, 375
Infusor 214
Inyector 313

# J

Jarra 279, 380, 385, 386, 389, 392
Jarra medidas 108, 175
Jarra termo 239
Juego de vino 365

# K

Kit barritas enegeticas 271
Kit croquetas 134
Kit canutillos 134
Kit fiambre 271
Kit mojito 370
Kit petit choc 152
Kit profiteroles 134

# L

Lamina antiadherente 67
Laminador ajos 259
Laminador de aguacate 283
Laminador de trufa 286
Lapiz decorador 161
Lechera 386, 392
Lechera servir 382
Librador 287
Lira para queso 286
Lira para tartas 196
Lunch away 249
Lupa para frigorifico 277

# M


Macerador 371
Madera 337
Malla para carne 312
Mandolina 258
Mangas repostería 159, 160, 162, 163, 164
Mano para chino 293
Manopla 332, 333
Máquina de pasta 273
Marcador de galletas 153
Marcador de panes 153
Marcador de tartas 197
Mechador 345
Medidor de licor 373
Medidor de spaguetti 273
Mezclador de masas 182
Molde 3d 109, 204, 205, 206
Molde alto 71, 73, 75, 77, 78, 84, 89, 108
Mole angel food 104
Molde anodizado 200, 201
Molde arbol 81
Molde aspic 97
Molde baguette 91
Molde bajo 70, 71, 75, 78
Molde bola 110
Molde bolso 111
Molde bombón 112, 113, 114, 115
Molde à bûche 100
Molde cake 70, 71, 73, 74, 75, 77, 78, 79, 84, 85, 89, 96, 99, 105, 108
Molde cake pop 82
Molde calabaza 83, 86
Molde canelé 96
Molde canutillo 94, 99, 105
Molde cavidades 79, 80, 81, 82, 83, 86, 87, 94, 112, 113, 115
Molde chocolate 109, 110, 111, 112, 113, 114, 115, 197
Molde corazón 85, 92, 96, 109, 111, 113, 115
Molde cuadrado 71, 72, 85, 92, 107
Molde cupcake 88
Molde desmontable 70, 71, 73, 74, 76, 85, 87, 89, 90, 93, 96, 98, 105
Molde dinosaurio 87
Molde doughnut 86
Molde empanadillas 132
Molde extensible 98
Molde falafel 272
Molde florón 128, 129
Molde gelatina 195
Molde ginger 111
Molde gofres 81, 131
Molde gominolas 111
Molde halloween 86
Molde hamburguesa 316
Molde helados 120
Molde hielo 371, 372
Molde huevo 95, 132
Molde huevo de pascua 93, 110
Molde inclinado 88
Molde joyero 109
Molde kugelhof 92
Molde madalena 94, 105
Moldes mini 81, 88, 96, 97
Molde muffin 72, 77, 84, 88, 91
Molde navidad 87
Molde nido 317
Molde osito 82, 93, 97
Molde pan 93
Molde panettone 90, 190
Molde pastel de nata 104
Molde pirámide 100
Molde piruletas 82
Molde pizza 64, 65, 66, 70, 71
Molde porción 87
Molde push up 153
Molde rectangular 84, 85, 91, 92
Molde rizado 71, 73, 74, 75, 76, 77, 78, 79, 89, 89, 92, 96, 108
Molde rosa 81
Molde savarin 72, 73, 74, 75, 77, 78, 81, 92, 96
Molde semicircular 93
Molde semiesfera 100
Molde sushi 272
Molde tortuga 113
Molde tren 87
Molde turrón 118, 119
Molde vasos hielo 372
Molde zapato 110
Molinillo 257, 261, 329, 330
Molinillo de café 228
Mortero 287, 330


# O


Olla 9, 10, 11, 12, 13, 18, 19, 20, 23, 24, 383, 391, 392, 393, 394
Olla para pasta 20
Olla vapor 13
Organizador de cajones 291
Orinal 380, 385, 390


# P


Paelleras 56, 57, 58, 59
Pajitas 223
Palangana 380, 385, 389
Pala de pescado 342
Pala para pizza 183
Pala para cokkies 183
Pala servir tartas 178, 342
Paleta 170, 171, 172, 178
Palos para piruletas 82
Palomitero 130
Panera 278
Papel de horno 67
Parrilla 396
Pasador de frutas 295
Pasapurés 294
Pela ajos 333
Pelador de calabazas 324
Pelador de castañas 306
Pelador de espárragos 321, 322
Pelador de judias 325
Pelador de naranjas 219
Pelamanzanas 257, 282
Pelapatatas 324, 326, 345
Pelatomates 325, 345
Picador 259, 319, 327
Picador de ajos 320
Picador de hielos 374
Pico vertedor 276
Piedra para pizza 66
Pincel 173, 177, 179, 180, 204, 343, 346
Pinchos 339
Pinzas 179, 181, 308, 309, 310, 311, 337, 338
Pinzas para fondant 207
Pinzas para horno 66

Pisador 90, 103
Plato 381, 383, 384, 385, 389, 390, 391, 392, 393, 394, 395, 397
Plato hierro fundido 53
Pluma decoradora 305
Portautensilios 289, 290
Pote 380, 381, 383, 394, 396, 397
Portatortillas 251
Prensa-ajos 259, 344, 347
Prensa latas 335
Prensa patatas 294, 345, 348
Prensa tortillas 273
Protector de dedos 321
Protector de sartenes 52

# Q

Quemador 122

# R

Rabanera 279
Racionador de helado 344, 347
Rallador 261, 264, 265, 342, 347
Rallador de limones 345, 348
Ramequin 109
Raspador de pescado 307
Rasqueta 170, 171, 172
Rasqueta vitrocerámica 335
Reciclador de aceite 298
Recogemigas 297
Recogeverduras 297
Rejilla 183
Rejilla fregadero 304
Rejilla para pizza 66
Reposa teteras 221
Reposa utensilios 321
Rociador de salsas 313
Rodillo amasar 131
Rodillo de reposteria 199
Rodillo milrayas 199
Rodillo nivelador 198
Rodillo punteador 182
Rodillo de rombos 182
Rodillo para croissant 130, 131
Rollo de pvc 103
Rompemarisco 311
Rosquillera 127
Ruleta cortapasta 344, 347
Rustideras 62, 63, 64, 65, 66, 72, 107, 387, 388

# S

Sacacorchos 358, 359, 360, 365, 376
Sacapuntas 325, 327
Saco de legumbres 314
Saco para jamón 315
Salero-pimentero 246, 303, 303
Salero de cocina 244, 245
Salsera 246, 281
Salva-asas 332
Salvamantel 304, 333
Sartén 28, 30, 31, 33, 36, 38, 39, 40, 41, 42, 43, 44, 46, 49, 52
Sartén honda 34, 37, 38, 39, 41, 43, 45, 47, 52
Sartén blinis 49
Sartén de crepes 28, 34, 35, 40, 44, 47, 48, 97
Sartén guisera 18, 20
Sartén pescado 29, 48
Sartén para castañas 50
Sartén tortillas 32, 35, 46, 49
Sartén tamagoyaki 45
Sellos 153, 207
Separador de grasas 277
Separador de yemas 177
Servilletero 304
Sifón de natas 125, 126
Sifón de soda 374
Sopera 279
Sopletes, 122, 123, 124
Soporte quemador 122
Soporte giratorio 184
Soporte de mangas 165
Soporte para cuchillos 253, 254, 268
Soporte para cupcake 189
Soporte utensilios 353
Spray desmoldeante 67

# T

Tabla 242, 243
Tablillas niveladoras 199
Tamizador 174, 175
Tapa 275, 288, 289, 293
Tapa microondas 275
Tapalimentos 293
Tapete medidas 197
Tapete horno 79
Tapones 361, 362, 367
Tapones bomba de vacio 361
Tarro 245, 250, 357
Tarro para ajos 245
Taza+platillo 221, 383
Taza de té 227, 383, 385, 388, 393, 395
Tela 315
Temporizador 276
Tenacillas 307, 308, 311
Tenedor 337, 342, 346, 351, 352
Termometro 117, 295, 296, 364
Termos 233, 234, 235, 236, 237, 238, 239
Tetera 215, 216, 217, 218, 219, 220, 222, 223, 380, 381, 385
Tijeras 265, 266, 267
Tostador de pan 52

# U

Utensilio para chocolatinas 115

# V

Vaciador 194, 282, 345
Vaporera bambú 50
Vaso 227, 234, 397
Vaso medidas 108, 175, 176, 383
Vaso de té 226
Vasos para helado 120
Velas aniversario 167, 168
Vinagreras 246, 302

# W

Wok 29, 31, 35, 39, 40, 47, 48, 50

# Alphabetical index


## A

Adjustable pastry mould 98
Adjustable rolling pin 198
Airpot 239
Angel food mould 104
Anodized mould 200, 201
Anti-drip neck 364
Appetizer dish 279
Apple baker 285
Apple corer 344
Apple peeler 257, 282
Apple slicer 282
Asparragus peeler 321, 322
Aspic mould 97
Avocado slicer 283

## B

Bags for grill 313
Baguette pan 91
Baking cups 185, 186, 187, 188, 193, 194, 195
Baking sheet 72, 74, 84, 93, 105
Baking sheet 79
Balling spoon 305
Balls for desserts 195
Bamboo steamer 50
Banneton 106
Base 184, 201
Beans slicer 325
Bird's nest mould 317
Birthday candles 167, 168
Biscuit stamp 153
Blinis pan 49
Bottle cleaning brush 332
Bottle cooler 364, 368
Bottle opener 344, 361, 376
Bottle pourers 361, 362, 367
Bottle 231, 232, 233, 355, 356
Bowl 108, 164, 165, 279, 280, 384, 385, 389, 390, 391, 394
Box for sweets 119, 192, 193, 224
Bread bag 278
Bread box 278
Bread stamp 153
Bread toaster 52
Brush 173, 177, 179, 180, 204, 343, 346
Bûche mould 100
Bucket 317, 382, 385, 391, 394
Bundt pan 92
Burner 122
Butter dish 245, 287, 386, 393

## C

Cake leveler 196
Cake mould 70, 71, 73, 74, 75, 77, 78, 79, 84, 85, 89, 96, 99, 105, 108
Cake pops mould 82
Cake server 178, 342
Cake slicer 196
Cake tester 177
Can cooler 368
Can crusher 335
Candy cases 187, 188, 193, 194, 195
Casserole 6, 7, 8, 9, 10, 11, 12, 13, 17, 18, 19, 20, 23
Cast iron plate 53
Chamber pot 380, 385, 390
Champagne bottle opener 360
Champagne cooler 337, 369
Charger plate 281
Cheese shaker 303
Cheese slicer 286, 345
Cherry stoner 262, 285
Chesnut pan 50
Chesse cutter 286
Chestnut peeler 306
Chicken roast stand 307
Chocolate pan 112, 113, 114, 115
Choper/scrapper 297
Chopper 259, 319, 327
Christmas pan 87
Cleaning brush for pots 334, 335
Clip-spoon 225
Clip 331
Cloth 315
Cocktail shaker 370, 374
Cocktail spoon 371
Cocktail strainer 375
Cocotte 17, 22, 387
Coffee capsule filler 228
Coffee grinder 228
Colander 224, 279, 281, 292, 293, 386, 392
Cold meat kit 271
Cone for jams 318
Conical coffee maker 380, 381, 385, 390
Cookbook stand 307
Cookie cutters 135, 136, 137, 138, 140, 141, 142, 143, 144, 145, 146, 147, 148, 149, 150, 151, 152
Cookie gun 126
Cooking mat 67
Cookware sets 14
Corkscrew 358, 359, 360, 365, 376
Couplers 158, 160
Cover for microwave 275
Cream caramel mould 73, 74, 76, 77, 78, 79, 83, 86, 92, 98, 104, 108
Cream custard mould 104
Cream jug 382
Cream puffs kit 134
Cream roll mould 94, 99, 105
Crepe pan 28, 34, 35, 40, 44, 47, 48, 97
Crepe spatule 131
Crimpers for fondant 207
Croissant cutter roller 130, 131
Croquettes kit 134
Crumbs cleaner 297
Cupcake mould 185, 186, 187, 188, 193, 194, 195
Cupcake mould 88
Cupcake support 189
Cupcake wrapper 190
Cutlery 250, 254, 255
Cutlery set 250, 397
Cutlery strainer 289, 290
Cuttin board 242, 243
Cylindrical pot 12, 15

## D

Decanter cleaning balls 364
Decorating pen 161
Decorating tools 256, 327
Decorating tubes 154, 155, 156, 157, 158, 159
Dicer 256, 257, 259, 262
Diffuser for gas 25
Dinosaur mould 87
Dish drainer 297

Dish 381, 383, 384, 385, 389, 390, 391, 392, 393, 394, 395, 397
Dispenser for coffee capsules 229, 230
Doilies 191, 192
Donut maker 127
Double boiler 116
Dough blender 182
Dough cutter 139, 173, 202, 203
Doughnut mold 86
Drawer organizer 291
Dumpling maker 132

# E

Easter egg mould 93, 110
Egg holder 292
Egg mould 95, 132
“Empanada” pan 99
Egg poacher 94, 270
Egg slicer 318
Egg splitter 133
Espresso coffee maker 210, 211, 212, 213

# F

Falafel mould 272
Fat eraser 227
Filters 221, 224, 225, 312
Finger shield 321
Fish fry pan 29, 48
Fish scaler 307
Fish server 342
Flour bin mesh 293
Flutes kit 134
Flutted mould 96
Foie-gras cutter 287
Foil cutter 361
Fondant icing level 199
Fondant 197
Fondue 274
Food containers 247, 248, 250, 251
Food cover 293
Food mill 294
Food saber 250, 263, 304, 377, 378, 379
Fork 337, 342, 346, 351, 352
Fritter ladle 128
Fruit baller 194, 282, 345
Fruit squeezer 281, 305, 306, 371, 375
Fry pan deep 34, 37, 38, 39, 41, 43, 45, 47, 52
Fry pan 28, 30, 31, 33, 36, 38, 39, 40, 41, 42, 43, 44, 46, 49, 52
Frying basket 53, 317
Frying set 15
Frying set 39, 42, 44, 48, 51
Funnel 318, 334, 393

# G

Garlic chopper 320
Garlic jar 245
Garlic peeler 333
Garlic press 259, 344, 347
Garlic slicer 259
Gas 123, 124
Ginger mould 111
Girolle scraper 116
Glass rings 364, 375
Googles 320
Grater 261, 264, 265, 342, 347
Gravy boat 246, 281
Grease/oil separator 277
Grill gaz 51
Grill 28, 29, 32, 33, 35, 37, 38, 39, 40, 41, 44
Grinder 257, 261, 329, 330
Gummy bear mold 111

# H

Half round loaf pan 93
Half sphere mould 100
Halloween 86
Ham bag 315
Hamburguer maker 316
Handbag mould 111
Handles 8, 31
Heart shape mould 85, 92, 96, 109, 111, 113, 115
Herb box 175, 329
Honey dispenser 301, 303, 337

# I

Ice balls 372
Ice bucket 369
Ice cream glasses 120
Ice cream moulds 120
Ice cream scoop 121
Ice cream scoop 344, 347
Ice crusher 374
Ice moulds 371, 372
Ice shot glass mould 372
Ice shovel 287
Icing gadgets 132, 159, 160, 161, 166, 173, 224
Induction-vitroceramic adapter 25
Infuser 214

# J

Jar opener 256, 297, 326, 344, 347
Jar 245, 250, 357
Jelly moulds 195
Jeweler mould 109

# K

Kettle descaler 223
Kettles 222, 223, 382
Kitchen grater 258
Kitchen scale 165, 166
Kitchen string 276, 312
Kitchen tools holder 289, 290
Kiwi knife/spoon 285
Knife-fondant 198, 328
Knife 252, 253, 255, 268, 286

# L

Ladle 340, 341, 343, 346, 348, 349, 350, 351, 352, 353, 354, 384, 390, 395
Larding needle 345
Lattice cutting roller 182
Lemon cutter 257
Lemon grater 345, 348
Leveling rings 198, 199
Lid 275, 288, 289, 293

Lighters 335
Liqueur measurer 373
Liquid-detergent dispenser 334
Loaf pan 93
Lollipop sticks 82
Lunch away 249
Lunch box 249, 250, 396

# M

Magnifing glass for refrigerator 277
Mango pitter 285
Measuring cup 108, 175, 176, 383
Measuring cups 174
Measuring jar 108, 175
Measuring spoons 174
Meat netting 312
Meat tenderizer 319
Melon-pineapple slicer 285
Milk chum 386, 392
Mitten 332
Modeling tool 198
Mojito kit 370
Mortar 287, 330
3D mould 109, 204, 205, 206
Mould for lollipops 82
Moulds mini 81, 88, 96, 97
Moule chocolate 109, 110, 111, 112, 113, 114, 115, 197
Mudler 371
Muffin pan 72, 77, 84, 88, 91
Muffin pan 79, 80, 81, 82, 83, 86, 87, 94, 112, 113, 115
Mug + platillo 221, 383
Mug 380, 381, 383, 394, 396, 397
Multi roll dispenser 296
Mushroom slicer 319

# N

Napking holder 304
Net bag for legumes 314
Nougat mould 118, 119
Nutcracker 306

# O

Oblong pan 84, 85, 91, 92
Oignon holder 321
Oil can 246, 299, 300, 301
Oil recicler 298
Oil strainer 298
Olive ladle 340, 390
Olivier salad cutter 260
Omelette holder 251
Omelette pan 32, 35, 46, 49
Opener 294, 326, 366
Orange peeler 219
Oval platter 279, 280, 389, 394
Oven glove 332, 333
Oven proof paper 67
Oven tongs 66
Oyster openner 344, 348

# P

Paella pans 56, 57, 58, 59
Pan protector 52
Panettone mould 90, 190
Pasta cutter 344, 347
Pasta machine 273
Pasta pot 20
Pastry bag holder 165
Pastry bags 159, 160, 162, 163, 164
Pastry mat 197
Pastry plastic ribbon 103
Pepper corer 284
Pestle 293
Petit choc kit 152
Pie mould 71, 73, 75, 77, 78, 84, 89, 108
Pie weight chain 194
Pineapple slicer 283
Pitcher 279, 380, 385, 386, 389, 392
Pizza cutter 326, 344, 347
Pizza mould 64, 65, 66, 70, 71
Pizza screen 66
Pizza stone 66
Platter 107, 386, 388, 289, 387, 388, 389, 395, 391, 395
Plunger coffee maker 214
Pomegranate deseeder 282
Popcorn popper 130
Portion maker 197
Portion springform 87
Portionner 159
Potato masher 294, 345, 348
Potato peeler 324, 326, 345
Pourer 363, 364, 366, 367
Power bar kit 271
Presentation spoons 305
Prikker 339
Pumpkin decorating utensils 325
Pumpkin mold 83, 86
Pumpkin peeler 324
Push up cake mold 153
Pusser 90, 103
Pyramid mould 100

# R

Rack 183
Ramekin 109
Ravioli attachment 273
Ravioli cutter 133
Revolving cake stand 184
Rings 100, 101, 102, 103
Roast pans 62, 63, 64, 65, 66, 72, 107, 387, 388
Roasting bags 313
Roasting casserole 22
Roller docker 182
Rolling pin cover 315
Rolling pin fondant 199
Rolling pin 131
Roscos cutter 127, 128
Rose mould 81
Rosette mould 128, 129
Round dish 16, 21

# S

Salad knife 328
Salad sets 246, 302
Salad spinner 328
Salt & pepper set 246, 303, 303
Salt cellar 244, 245

Sauce baster 313
Sauce syringe 313
Saucepan 8, 10, 11, 12, 15, 16, 18, 19, 20, 21, 23, 383, 389, 394
Sautex 18, 20
Savarin mould 72, 73, 74, 75, 77, 78, 81, 92, 96
Scissors 265, 266, 267
Scout canteen 397
Scraper 169, 170, 171, 172, 173, 177
Scraper 170, 171, 172
Seafood cracker 311
Server-base for pizza 183
Shaker 175
Sharpener 322, 323
Shoe mold 110
Sieve 295
Sieve/sifter 174, 175
Sink strainer 304
Skewers 339
Skimmer 274, 340, 341, 343, 346, 348, 349, 351, 352, 353, 354, 384, 390, 395
Slicer 262, 322
Soda siphon 374
Soup-tureen 279
Spaghetti server 340, 342, 343, 346, 348, 349, 350, 351
Spaguetti measurer 273
Spatula for cookies 183
Spatula grill 350
Spatula-scraper 170, 171, 172, 178
Spatules 180, 337, 338, 339, 340, 342, 343, 346, 348, 349, 350, 351, 352, 353, 354
Sphere mould 110
Sponge cake pan 94, 105
Spoon pen 305
Spoon 179, 180, 340, 342, 343, 346, 348, 349, 351, 352, 353, 354, 384, 390, 395
Spout 276
Spray (mould greasing) 67
Springform 70, 71, 73, 74, 76, 85, 87, 89, 90, 93, 96, 98, 105
Square mould 71, 72, 85, 92, 107
Squeeze bottle 164
Stamps 153, 207
Stand 59, 398
Steam basket 13, 312
Steam case 269, 270
Steam casserole 13
Steam stock pot 13
Stewing bag 312
Stock pot 9, 10, 11, 12, 13, 18, 19, 20, 23, 24, 383, 391, 392, 393, 394
Stone grill 274
Stoppers for vacuum pump 361
Strainer for pasta/asparragus 316
Strainer 279, 280, 281, 386, 392
Straws 223
Stripes roller 199
Sugar bowl 303, 382
Support for knives 253, 254, 268
Support 122
Sushi maker 272

# T

Table bin 304
Tablemat 304, 333
Tamagoyaki pan 45
Tart mould 70, 71, 75, 78
Tart mould 71, 73, 74, 75, 76, 77, 78, 79, 89, 89, 92, 96, 108
Tea balls 225, 226
Tea cup 227, 383, 385, 388, 393, 395
Tea glass 226
Tea pot 215, 216, 217, 218, 219, 220, 222, 223, 380, 381, 385
Teapot trivet 221
Teapot warmer 222
Teddy bear pan 82, 93, 97
Termo airpot 239
Thermometer 117, 295, 296, 364
Thermos 233, 234, 235, 236, 237, 238, 239
Timer 276
Tin opener 326, 343, 347, 376
Tomato corer 345
Tomato peeler 325, 345
Tongs 179, 181, 308, 309, 310, 311, 337, 338
Tongs 307, 308, 311
Tool stand with spoon 321
Tools stand 353
Topsy-turvy cake pan 88
Torchs 122, 123, 124
Tortilla press 273
Tortoise mold 113
Train mould 87
Tree mould 81
Truffle shaver 286
Trussing needle 311
Tube cleaning brush 160
Tumbler 227, 234, 397
Turkish coffee pot 381

# U

Utensils for chocolate candy 115

# V

Vacuum sine saber 361, 363
Vegetable saver 336
Vegetable sharpener 325, 327
Vegetables brush 321
Vitroceramic scraper 335

# W

Waffle maker 81, 131
Wall rack 297, 387, 392
Wash bowl 380, 385, 389
Watermelon corer&server 284
Whipper's charges (cream) 124
Whipper's charges (soda) 374
Whipper's cleaning sponge 337
Whippers 125, 126
Whisk 178, 181, 182, 223, 342, 343, 346
Whistling kettle 222, 223
Wine areator 364
Wine set 365
Wine tags 366
Wire grill 396
Wok 29, 31, 35, 39, 40, 47, 48, 50
Wood 337

# Y

Yolk separator 177

# Table d´es matières


## A

Accesoire à ravioli 273
Adaptateur induction- vitrocéramique 25
Adaptateurs 158, 160
Aerateur de vin 364
Aiguille à brider 311
Aiguille à larder 345
Aiguiseur 322, 323
Airpot 239
Allume gaz 335
Anneau anti-goutte 364
Anneaux per livellare 198, 199
Anti-calcaire pour théières, 223
Appareil pour tortillas 273
Assiette 381, 383, 384, 385, 389, 390, 391, 392, 393, 394, 395, 397
Attendrisseur à viande 319

## B

Bain marie 116
Balance de cuisine 165, 166
Banneton 106
Barquettes à pâtisserie 185, 186, 187, 188, 193, 194, 195
Base 184, 201
Bâtons pour sucettes 82
Batteries 14
Bec verseur 276
Bec verseur 363, 364, 366, 367
Beurrier avec couvercle 245, 287, 386, 393
Bidon à lait 386, 392
Billes pour décanteur 364
Billes pour pâtisserie 195
Bois 337
Boîte à épices 175, 329
Boîte à oeufs 292
Boîte à pain 278
Boîte à saupoudrer 175
Boîte à tortilla 251
Boîte alimentaire 247, 248, 250, 251
Boîte alimentaire 249, 250, 396
Boîte 119, 192, 193, 224
Bouchons pour pompe á vide 361
Bouchons verseurs 361, 362, 367
Bougies d'anniversaire 167, 168
Bouilloire sifflante 222, 223
Bouilloires 222, 223, 382
Boule à glaces 344, 347
Boules à thé 225, 226
Boules de glaces 372
Bouteille isotherme 233, 234, 235, 236, 237, 238, 239
Bouteille 231, 232, 233, 355, 356
Brochettes 339
Brosse à bouteilles 332
Brosse à douille 160
Brosse à laver légumes 321
Brosse pour nettoyer les casseroles 334, 335
Brûleur 122

## C

Cafetière conique 380, 381, 385, 390
Cafetière embolo 214
Cafetière expresso 210, 211, 212, 213
Cafetière turcque 381
Casse-noix 306
Casserole pour pâtes 20
Casserole 8, 10, 11, 12, 15, 16, 18, 19, 20, 21, 23, 383, 389, 394
Casseroles è mesurer 174
Cercles 100, 101, 102, 103
Chaine fond 194
Chalumeaux 122, 123, 124
Charges pour siphon (créme) 124
Charges pour siphon (soda) 374
Chauffe-théières 222
Ciseaux 265, 266, 267
Clip 331
Cloche alimentaire 293
Cocotte 17, 22, 387
Coffret à vin 365
Coffret vapeur 269, 270
Compacteur de boîtes 335
Conservation de légumes 336
Contenant alimentare 250, 263, 304, 377, 378, 379
Coupe capsules 361
Coupe châstaignes 306
Coupe fromage 286
Coupe pommes de terre 256, 257, 259, 262
Coupe salade russe 260
Coupe-foie-gras 287
Coupe-fromages 286, 345
Coupe-oeuf 318
Coupe-pâte ravioli 133
Coupe-pâte 135, 136, 137, 138, 140, 141, 142, 143, 144, 145, 146, 147, 148, 149, 150, 151, 152
Coupe-truffes 286
Coupeur de légumes 262, 322
Coupeur-serveur à pastèque 284
Coupeuse en lamelles 319
Couteau à hûitres 344, 348
Couteau à salade 328
Couteau pour fondant 198, 328
Couteau 252, 253, 255, 268, 286
Couvercle per microonde 275
Couvercle 275, 288, 289, 293
Couverts 250, 254, 255
Couverts 250, 397
Cpasules pour dupcake 185, 186, 187, 188, 193, 194, 195
Crayon à décorer 161
Crémière 382
Cuillère à cocktail 371
Cuillère à glace 121
Cuillère à mesurer 174
Cuillère à spaghetti 340, 342, 343, 346, 348, 349, 350, 351
Cuillère plume 305
Cuillére sphérifications 305
Cuillère-clip 225
Cuillère 179, 180, 340, 342, 343, 346, 348, 349, 351, 352, 353, 354, 384, 390, 395
Cuillère/couteau pour kiwi 285
Cuillères de preséntation 305
Cuiseur de pommes 285
Cuiseur pour pâtes et asperges 316
Cuiseur vapeur 50
Cuvette 380, 385, 389

## D

Décapsuler 294, 326, 366
Décapsuleur 344, 361, 376
Decò légumes 256, 327
Décorateurs 132, 159, 160, 161, 166, 173, 224
Découpoir à beignets 127, 128

Découpoirs 139, 173, 202, 203
Dénoyateur à mangue 285
Dénoyauteur à cerises 262, 285
Dessous assiette 281
Dessous de plat 304, 333
Diffuseur pour gazinières 25
Distributeur de capsules 229, 230
Distributeur de détergent liquide 334
Distributeur film/papier 296
Doseur 159
Doseur à miel 301, 303, 337
Doseur de liqueur 373
Douilles 154, 155, 156, 157, 158, 159

# E

Écailleur à poisson 307
Ecumoire 274, 340, 341, 343, 346, 348, 349, 351, 352, 353, 354, 384, 390, 395
Effileur pour haricots 325
Égouttoir à assiettes 297
Egouttoir à couverts 289, 290
Égreneuse à grenades 282
Eliminateur de graisse 227
Emballage de cupcakes 190
Entonnoir pour confitures 318
Entonnoir 318, 334, 393
Épluche-ail 333
Épluche-ananas 283
Eplucheur à aspargues 321, 322
Eplucheur à citrouilles 324
Éplucheur à legumes 324, 326, 345
Éplucheur à tomate 325, 345
Éplucheur d'oranges 219
Eplucheur de pommes 257, 282
Éponge nettoyant 337
Essoreuse à salade 328
Étiquetes pour vin 366
Évideur á poivrons 284

# F

Faitout cuit vapeur 13
Faitout four 22
Faitout 6, 7, 8, 9, 10, 11, 12, 13, 17, 18, 19, 20, 23
Feuille de cuisson 67
Fil de cuisine 276, 312
Filet élastique 312
Filtres 221, 224, 225, 312
Flacon verseur souple 164
Fondant 197
Fondues 274
Fouet 178, 181, 182, 223, 342, 343, 346
Fourchette 337, 342, 346, 351, 352
Frill pierre 274
Friteuse avec panier 15
Friteuse avec panier 39, 42, 44, 48, 51

# G

Gant 332, 333
Gaz 123, 124
Gide coupe-gâteau 196
Girolle à fromage 116
Gobelet + assiette 221, 383
Gobelet 380, 381, 383, 394, 396, 397
Gourde 397
Grill gaz 51
Grill 28, 29, 32, 33, 35, 37, 38, 39, 40, 41, 44
Grill 396
Grille pain 52
Grille pour évier 304
Grille pour pizza 66
Grille 183

# H

Hachoir de l'ail 320
Hachoir 259, 319, 327
Halloween 86
Huilier 246, 299, 300, 301

# I

Indentificateurs 364, 375
Infuseur 214

# K

Kit à barres énergétiques 271
Kit à charcuterie 271
Kit à cigarettes 134
Kit à petit choux 134
Kit mojito 370
Kit petit choc 152
Kit pour croquettes 134

# L

Lamineur ail 259
Louche à beignets 128
Louche à olives 340, 390
Louche 340, 341, 343, 346, 348, 349, 350, 351, 352, 353, 354, 384, 390, 395
Loupe pour réfrigérateur 277
Lunch away 249
Lunettes 320
Lyre à génoise 196

# M

Machine à churros 126
Machine à donuts 127
Machine à pâte 273
Machine à popcorn 130
Machine de capsules café 228
Mandoline 258
Marmite cuit-vapeur 13
Marmite 9, 10, 11, 12, 13, 18, 19, 20, 23, 24, 383, 391, 392, 393, 394
Marqueur à gateaux 197
Marqueur pour biscuits 153
Marqueur pour pains 153
Marqueur 153, 207
Mélangeur de pâte 182
Mesure à spaguetti 273
Minuterie 276
Mortier 287, 330
Moulde à glace 120
Moulde pyramide 100

Moule “pastel de nata” 104
Moule 3d 109, 204, 205, 206
Moule à aspic 97
Moule à boules 194, 282, 345
Moule à bûche 100
Moule à cake 70, 71, 73, 74, 75, 77, 78, 79, 84, 85, 89, 96, 99, 105, 108
Moule à chaussons 132
Moule à cigarette 94, 99, 105
Moule à crème caramel 73, 74, 76, 77, 78, 79, 83, 86, 92, 98, 104, 108
Moule à falafel 272
Moule à gaufre 81, 131
Moule à madelaine 94, 105
Moule à oeuf 95, 132
Moule à pain 93
Moule à panettone 90, 190
Moule à pizza 64, 65, 66, 70, 71
Moule à rosace 128, 129
Moule à savarin 72, 73, 74, 75, 77, 78, 81, 92, 96
Moule à steak haché 316
Moule à sushi 272
Moule à tarte dentelé 71, 73, 74, 75, 76, 77, 78, 79, 89, 89, 92, 96, 108
Moule angel food 104
Moule anodizado 200, 201
Moule arbre 81
Moule bas 70, 71, 75, 78
Moule boîte coeur 109
Moule bonbons 112, 113, 114, 115
Moule cannelé 96
Moule carré 71, 72, 85, 92, 107
Moule chaussure 110
Moule chocolat 109, 110, 111, 112, 113, 114, 115, 197
Moule citrouille 83, 86
Moule confiseries 111
Moule cupcake 88
Moule demi-lune 93
Moule démontable partie 87
Moule démontable 70, 71, 73, 74, 76, 85, 87, 89, 90, 93, 96, 98, 105
Moule dinosaure 87
Moule doughnut 86
Moule éxtensible 98
Moule forme coeur 85, 92, 96, 109, 111, 113, 115
Moule forme petit ours 82, 93, 97
Moule ginger 111
Moule haut 71, 73, 75, 77, 78, 84, 89, 108
Moule kouglof 92
Moule oeuf de pâques 93, 110
Moule pour cake pops 82
Moule pour sucettes 82
Moule pour verre glace 372
Moule push up cake 153
Moule rectangulaire 84, 85, 91, 92
Moule rond incliné 88
Moule rose 81
Moule sac 111
Moule semiesphère 100
Moule sphère 110
Moule tortue 113
Moule touron 118, 119
Moule train 87
Moules à gelée 195
Moules glaçons 371, 372
Moules mini 81, 88, 96, 97
Moules pralinés 187, 188, 193, 194, 195
Moulin pour caffè 228
Moulin râpe 257, 261, 329, 330


# N


Napperons 191, 192


# O


Organisateur de tiroir 291
Outils pour fondant 198
Ouvre-bocaux 256, 297, 326, 344, 347
Ouvre-boîtes 326, 343, 347, 376


# P


Pailles 223
Panier à nid 317
Panier vapeur 13, 312
Paniers 53, 317
Papier cuisson 67
Passoir à coulis 295
Passoire à oeuf 133
Passoire cocktail 375
Passoire 224, 279, 281, 292, 293, 386, 392
Passoire 279, 280, 281, 386, 392
Pelle à farine 287
Pelle à pizza 183
Pelle à poisson 342
Pelle à tarte 178, 342
Pelle pour cookies 183
Penderie murale 297, 387, 392
Picher séparateur de graisse 277
Pierre pour pizza 66
Pileur à glace 374
Pilon à coktails 371
Pince à fruit de mer 311
Pince pour four 66
Pince 307, 308, 311
Pinceau 173, 177, 179, 180, 204, 343, 346
Pinces pour fondan 207
Pinces 179, 181, 308, 309, 310, 311, 337, 338
Pique découpe-oignons 321
Piques 339
Planche à decouper 242, 243
Planches à niveler 199
Plaque à biscuits 72, 74, 84, 93, 105
Plaque à biscuits 72, 77, 84, 88, 91
Plaque baguette 91
Plaque nôel 87
Plaques cavités 79, 80, 81, 82, 83, 86, 87, 94, 112, 113, 115
Plat à “empanada” 99
Plat en fonte de fer 53
Plat oval 279, 280, 389, 394
Plat rond 16, 21
Plat 107, 386, 388, 289, 387, 388, 389, 395, 391, 395
Plateau tournant 184
Plats à paëlla 56, 57, 58, 59
Plats à rôtir 62, 63, 64, 65, 66, 72, 107, 387, 388
Poches à décorer 159, 160, 162, 163, 164
Pocheuse à oeuf 94, 270
Poêle à blinis 49
Poêle à crêpes 28, 34, 35, 40, 44, 47, 48, 97
Poêle à marrons 50
Poêle à omelette 32, 35, 46, 49
Poêle à poisson 29, 48
Poêle à tamagoyaki 45
Poêle profonde 34, 37, 38, 39, 41, 43, 45, 47, 52
Poêle 28, 30, 31, 33, 36, 38, 39, 40, 41, 42, 43, 44, 46, 49, 52

Poignées 8, 31
Poire à sauce 313
Poivrière-salière 246, 303, 303
Pompe à vide 361, 363
Porte ustensiles de cuisine 289, 290
Porte-serviettes 304
Pot à eau 279, 380, 385, 386, 389, 392
Pot à huile 298
Pot cilindrique 12, 15
Pot de chambre 380, 385, 390
Pot pour l'ail 245
Pot 245, 250, 357
Poubelle de table 304
Poussoir 293
Poussoir 90, 103
Presentoir 59, 398
Presse purée 294
Presse purée 294, 345, 348
Presse-ail 259, 344, 347
Presse-fruits 281, 305, 306, 371, 375
Protecteur de anses 332
Protecteur de doigts 321
Protection pour poêles 52
Pupitre 307

# R

Raclette 170, 171, 172
Racloir vitroceramique 335
Ramase miettes 297
Ramequin 109
Ramsasse légumes/herbes 297
Râpe a citron 345, 348
Râpe 261, 264, 265, 342, 347
Ravier 279
Recycleur d'huile 298
Refraîchisseur à bouteilles 364, 368
Refroidisseur de canettes 368
Repose ustensiles 321
Rôtissoire à poulet 307
Rouleau à losange 182
Rouleau à pâtisserie 131
Rouleau ajustable 198
Rouleau coupeur de croissant 130, 131
Rouleau fondant 199
Rouleau milleraies 199
Rouleau picke vite 182
Roulette à pizza 326, 344, 347
Roulette coupe-pâtes 344, 347
Ruban pvc pâtissier 103

# S

Sac à jambon 315
Sac à légumes 314
Sac à pain 278
Sac pour pot-au-feu 312
Sachets grill 313
Sacs de cuisson 313
Saladier 108, 164, 165, 279, 280, 384, 385, 389, 390, 391, 394
Salière 244, 245
Saucière 246, 281
Saupoudreuse à fromage 303
Sauteuse 18, 20
Seau à champagne 337, 369
Seau à glace 369
Seau 317, 382, 385, 391, 394
Sectionneur à citrons 257
Séparateur à oeuf 177
Seringue à sauce 313
Setionneur à melon-ananas 285
Setionneur à pommes 282
Shaker 370, 374
Siphon à soda 374
Siphons 125, 126
Soupière sur pied 279
Souvre-rouleaux 315
Spatule 180, 337, 338, 339, 340, 342, 343, 346, 348, 349, 350, 351, 352, 353, 354
Spatule à patisserie 169, 170, 171, 172, 173, 177
Spatule à crêpes 131
Spatule plancha 350
Spatule-racloir 170, 171, 172, 178
Spray démoulant 67
Sucrier 303, 382
Support pied 353
Support pour couteaux 253, 254, 268
Support pour cupcake 189
Support pour poche à decorer 165
Support pour théiere 221
Support 122

# T

Taille-pointe pour légumes 325, 327
Tamis à farine à glissière 293
Tamis 174, 175
Tapis à pâtisserie 197
Tapis four 79
Tasse à té 227, 383, 385, 388, 393, 395
Termo airpot 239
Testeur de cuisson 177
Théière 215, 216, 217, 218, 219, 220, 222, 223, 380, 381, 385
Thermomètre 117, 295, 296, 364
Timbale 227, 234, 397
Tire-bouchon à champagne 360
Tire-bouchon 358, 359, 360, 365, 376
Tissu 315
Tranche-avocats 283

# U

Ustensils pour décorer les citrouilles 325
Utensiles pour chocolatines 115
Verre à glaces 120

# V

Verre à thé 226
Verre mesurer 108, 175
Verre mesurer 108, 175, 176, 383
Vide-pommes 344
Vide-tomate 345
Vinaigriers 246, 302

# W

Wok 29, 31, 35, 39, 40, 47, 48, 50

# Índice alfabético


## A

Abre-boiões 256, 297, 326, 344, 347
Abre-latas 326, 343, 347, 376
Abre-ostras 344, 348
Abridor de cápsulas 294, 326, 366
Abridor de champanhe 360
Accessório para ravioli 273
Açucareiro 303, 382
Adaptador indução-vitrocêramica 25
Adaptadores 158, 160
Afiador 322, 323
Agulha de cozinha 311
Agulha para rechear 345
Airpot 239
Almojariz 287, 330
Almotolia 246, 299, 300, 301
Amaciador de carne 319
Amasador de batata 294, 345, 348
Anel anti-gota 364
Anilhas niveladoras 198, 199
Apanha-migalhas 297
Aproveitador de azeite 298
Aquecedor para bules 222
Arejador de vinho 364
Aros 100, 101, 102, 103
Arrefecedor de latas 368
Arrefedor de garrafas 364, 368
Assador de frango 307
Atril 307

## B

Bacia 380, 385, 389
Bacio 380, 385, 390
Balança de cozinha 165, 166
Balde champanhe 337, 369
Balde gelo 369
Balde 317, 382, 385, 391, 394
Bandeja 107, 386, 388, 289, 387, 388, 389, 395, 391, 395
Bandeja 279, 280, 389, 394
Banho maria 116
Banneton 106
Base 184, 201
Bastonciniper lecca-lecca 82
Batedor 178, 181, 182, 223, 342, 343, 346
Bico vertedor 276
Bolas para pastelaria 195
Bomba de vàcuo 361, 363
Boñas para gelo 372
Boquilhas 154, 155, 156, 157, 158, 159

## C

Caçarola 8, 10, 11, 12, 15, 16, 18, 19, 20, 21, 23, 383, 389, 394
Caçarolas medidoras 174
Cafeteira com apito 222, 223
Cafeteira conica 380, 381, 385, 390
Cafeteira embolo 214
Cafeteira expresso 210, 211, 212, 213
Cafeteira turca 381
Caixa para ovos 292
Caixa para pão 278
Caixa para residuos 304
Caixa 250, 263, 304, 377, 378, 379
Caixa 119, 192, 193, 224
Caneca com ptrato 221, 383
Caneca 380, 381, 383, 394, 396, 397
Cantil 397
Capa para rolo de amasar 315
Cápsula bomboneira 187, 188, 193, 194, 195
Cápsula madalena 185, 186, 187, 188, 193, 194, 195
Cápsulas para cupcake 185, 186, 187, 188, 193, 194, 195
Cargas para sifãos (natas) 124
Cargas para sifãos (soda) 374
Centrifuga para salada 328
Cepillo para verduras 321
Cesto vapor 13, 312
Cestos de fritadeira 53, 317
Chaleira 215, 216, 217, 218, 219, 220, 222, 223, 380, 381, 385
Chaleira 222, 223, 382
Chávena de chá 227, 383, 385, 388, 393, 395
Clipe 331
Coador coktail 375
Coador fio de ovos 133
Coador 295
Cocotte 17, 22, 387
Colher caneta 305
Colher cocktail 371
Colher de gelado 121
Colher de gelado 344, 347
Colher medidora 174
Colher para azeitonas 340, 390
Colher para esferificações 305
Colher para esparguette 340, 342, 343, 346, 348, 349, 350, 351
Colher para sonhos 128
Colher-clip 225
Colher 179, 180, 340, 342, 343, 346, 348, 349, 351, 352, 353, 354, 384, 390, 395
Colheres para presentação 305
Concha 340, 341, 343, 346, 348, 349, 350, 351, 352, 353, 354, 384, 390, 395
Copo 227, 234, 397
Copo de chá 226
Copo medidor 108, 175
Copo medidor 108, 175, 176, 383
Copos de helado 120
Corredor 287
Corrente contra-peso 194
Corta massas 139, 173, 202, 203
Corta massas 344, 347
Corta-massas 135, 136, 137, 138, 140, 141, 142, 143, 144, 145, 146, 147, 148, 149, 150, 151, 152
Corta-ovos 318
Cortacapsulas 361
Cortador de batatas 256, 257, 259, 262
Cortador de bolos 196
Cortador de fatias 319
Cortador de foie-gras 287
Cortador de limaos 257
Cortador de maçãs 282
Cortador de melancia 284
Cortador de melão 194, 282, 345
Cortador de melãos-ananás 285
Cortador de queijo 286
Cortador de roscas 127, 128
Cortador de salada russa 260
Cortador de verduras 262, 322
Cortador em aparas 116
Cortadores de verduras 256, 327
Cortamassas ravioli 133
Cortapizza 326, 344, 347
Cozedor de maçãs 285
Cozedor para massa e aspargos 316

# D


Decoradores 132, 159, 160, 161, 166, 173, 224
Descalcificador de bules 223
Descanso de prato 304, 333
Descanso para chaleiras 221
Descapsulador 344, 361, 376
Descaroçador ceresa 262, 285
Descaroçador de ananas 283
Descaroçador de manga 285
Descaroçador para tomate 345
Descaroçador 344
Descascador de abóbora 324
Descascador de alho 333
Descascador de batatas 324, 326, 345
Descascador de castanhas 306
Descascador de espargos 321, 322
Descascador de feijao 325
Descascador de laranjas 219
Descascador de tomate 325, 345
Descasdador de maçãs 257, 282
Difusor para gás 25
Dispensador de detergente 334
Dispensador de filme/papel 296
Distribuidor de capsulas 229, 230
Donuteira 127
Dosificador 159


# E


Eliminatore di grasso 227
Envoltorios de cupcakes 190
Escalfador de ovos 94, 270
Escançao 363, 364, 366, 367
Escoador de ervas 279, 280, 281, 386, 392
Escorredor de pratos 297
Escorredor de talheres 289, 290
Escova limpa boquilhas 160
Escova limpadora para panelas 334, 335
Escovilhão limpa garrafas 332
Escumadeira 274, 340, 341, 343, 346, 348, 349, 351, 352, 353, 354, 384, 390, 395
Esferas para decantador 364
Espátula 180, 337, 338, 339, 340, 342, 343, 346, 348, 349, 350, 351, 352, 353, 354
Espatula para crepes 131
Espátula pastelaria 169, 170, 171, 172, 173, 177
Espatula raspador 170, 171, 172, 178
Espetos 339
Esponja de limpeza 337
Espremedor 281, 305, 306, 371, 375
Estecas 198
Estojo para cozedura 269, 270
Estremedor de alhos 259, 344, 347
Etiquetas para vinho 366
Expositor 59, 398


# F


Faca para fondant 198, 328
Faca para queijos 286, 345
Faca para saladas 328
Faca/colher kiwi 285
Faca 252, 253, 255, 268, 286
Fervedor 12, 15
Filtros 221, 224, 225, 312
Fio de cozinha 276, 312
Folha de cozinha 67
Fondant 197
Fondue 274
Forma 3d 109, 204, 205, 206
Forma abóbora 83, 86
Forma acanalada 96
Forma angel food 104
Forma anodizada 200, 201
Forma árbore 81
Forma aspic 97
Forma bolso 111
Forma bombom 112, 113, 114, 115
Forma bundt 92
Forma copo de gelo 372
Forma coraçao 85, 92, 96, 109, 111, 113, 115
Forma cupcake 88
Forma de bolo alta 71, 73, 75, 77, 78, 84, 89, 108
Forma de bolo baixa 70, 71, 75, 78
Forma de bolo inglês 70, 71, 73, 74, 75, 77, 78, 79, 84, 85, 89, 96, 99, 105, 108
Forma de pão 93
Forma de pizza 64, 65, 66, 70, 71
Forma de pudim flan 73, 74, 76, 77, 78, 79, 83, 86, 92, 98, 104, 108
Forma de rolitos 94, 99, 105
Forma de tarte canelada 71, 73, 74, 75, 76, 77, 78, 79, 89, 89, 92, 96, 108
Forma demontável dose 87
Forma desmontável 70, 71, 73, 74, 76, 85, 87, 89, 90, 93, 96, 98, 105
Forma dinossauro 87
Forma doughnut 86
Forma esfera 110
Forma extensível 98
Forma ginger 111
Forma gomas 111
Forma hamburguer 316
Forma madalena 94, 105
Forma ninho 317
Forma ovo de páscoa 93, 110
Forma para cake pops 82
Forma para gofres 81, 131
Forma para rosácea 128, 129
Forma para salgados 132
Forma pastel de nata 104
Forma pirámide 100
Forma push up cake 153
Forma quadrada 71, 72, 85, 92, 107
Forma rectangular 84, 85, 91, 92
Forma redonda inclinada 88
Forma rosa 81
Forma sapato 110
Forma savarin 72, 73, 74, 75, 77, 78, 81, 92, 96
Forma semicircular 93
Forma semiesfera 100
Forma tataruga 113
Forma tren 87
Forma tronco natal 100
Forma ursinho 82, 93, 97
Formas gelatina 195
Formas mini 81, 88, 96, 97
Frasco para alhos 245
Fritadeira com cesto 15
Fritadeira com cesto 39, 42, 44, 48, 51
Funil para compotas 318
Funil 318, 334, 393

# G


Galheteiros 246, 302
Garfo 337, 342, 346, 351, 352
Garrafa 231, 232, 233, 355, 356
Gáz 123, 124
Grelha 183
Grelha 396
Grelhador pedra 274
Grelhador 28, 29, 32, 33, 35, 37, 38, 39, 40, 41, 44
Grill gas 51
Grlha para banca 304
Guarda legumes 336
Guia corta-pão-sw-ló 196
Guía cortacebolas 321


# H


Halloween 86


# I


Identificadores 364, 375
Infusor 214
Injector de molhos 177
Injector de molhos 313
Isqueiros 335


# J


Jarra de mel 301, 303, 337
Jarra separa gordura 277
Jarro 279, 380, 385, 386, 389, 392
Jogo para vinho 365


# K


Kit para barras energeticas 271
Kit para bolinhos 134
Kit para croquetes 134
Kit para fiambre 271
Kit para flautas 134
Kit para mojito 370
Kit petit choc 152


# L


Laminador alhos 259
Laminador de abacate 283
Laminador de trufas 286
Lancheira 249, 250, 396
Lancheiras 247, 248, 250, 251
Lápis para decorar 161
Leiteira 382
Leiteira 386, 392
Lunch away 249
Lupa para frigorifico 277


# M


Maçaricos 122, 123, 124
Madeira 337
Mandolina 258
Manopla 332, 333
Manteigueira com tampa 245, 287, 386, 393
Maquina de capsulas de café 228
Máquina de facer massas 126
Maquina de pasta 273
Marcador de bolachas 153
Marcador de bolos 197
Marcador de pão 153
Marcador 153, 207
Medidor de licor 373
Medidor para esparguette 273
Misturador de massas 182
Moinho para café 228
Moinho ralador 257, 261, 329, 330
Molde caixa coraçâo 109
Molde chocolat 109, 110, 111, 112, 113, 114, 115, 197
Molde chupa-chups 82
Molde ovo 95, 132
Molde para falafel 272
Molde para gelados 120
Molde para gelo 371, 372
Molde para sushi 272
Molde torrão 118, 119
Molheira 246, 281


# N


Naperons 191, 192


# O


Óraculos 320
Organizador de gavetas 291


# P


Pá à peixe 342
Pá para cookies 183
Pà para servir bolo 178, 342
Pá recolhedora de verduras 297
Pá-baseie pára pizzas 183
Paelheiras 56, 57, 58, 59
Palhinhas 223
Palitos 339
Panela para massa 20
Panela vapor 13
Panela 9, 10, 11, 12, 13, 18, 19, 20, 23, 24, 383, 391, 392, 393, 394
Papel para forno 67
Passador 224, 279, 281, 292, 293, 386, 392
Passadores para chá 225, 226
Passe vite 294
Pedra para pizza 66
Pegas cobre-asas 332
Pegas 8, 31
Peneira para farinha 293
Peneira 174, 175
Pestello 293
Picador de alhos 320
Picador de gelo 374
Picadora 259, 319, 327
Pico para cocktails 371
Pinça para forno 66
Pinças para fondan 207
Pinças 179, 181, 308, 309, 310, 311, 337, 338
Pincel 173, 177, 179, 180, 204, 343, 346
Pipoqueira 130
Pizzablech mit gitestruktur 66
Plaas niveladoras 199
Placa baguettes 91
Placa para forno 72, 74, 84, 93, 105
Polvilhador 175

Porta guardanapos 304
Porta utensilios de cozinha 289, 290
Porta-tortilhas 251
Pousa utensilios 321
Pratinho 279
Prato de ferro fundido 53
Prato giratório 184
Prato marcador 281
Prato 381, 383, 384, 385, 389, 390, 391, 392, 393, 394, 395, 397
Prensa-latas 335
Prensa 90, 103
Protector de dedos 321
Protector para sertãs 52
Pulverizador de molhos 313

# Q

Quebra-marisco 311
Quebra-nozes 306
Queijeira 303
Queimador 122

# R

Ramequim 109
Raspador de escamas 307
Raspador de limao 345, 348
Raspador vitrocerâmica 335
Raspador 170, 171, 172
Raspador 261, 264, 265, 342, 347
Reciclador de óleo 298
Recipiente para ervas 175, 329
Recipientes para molhos 164
Rede para carne 312
Rolhas para bomba de vácuo 361
Rolhas para verter 361, 362, 367
Rolo de masa fondant 199
Rolo de massa cortador grelha 182
Rolo de massa tacejador 182
Rolo de massa 131
Rolo mil listras 199
Rolo nivelador 198
Rolo para cortar croissants 130, 131
Rolo pvc pastelaria 103

# S

Saca-pontas para verduras 325, 327
Saca-rolhas 358, 359, 360, 365, 376
Saco para cozer 312
Saco para legumes 314
Saco para pão 278
Saco para presunto 315
Sacos para assar 313
Sacos para grelhador 313
Sacos pasteleiro 159, 160, 162, 163, 164
Saleiro-pimenteiro 246, 303, 303
Saleiro 244, 245
Separador gema ovos 177
Sertã blinis 49
Sertã de castanhas 50
Sertã de crepes 28, 34, 35, 40, 44, 47, 48, 97
Sertã de peixe 29, 48
Sertã dupla 32, 35, 46, 49
Sertã funda 34, 37, 38, 39, 41, 43, 45, 47, 52
Sertã para tamagoyaki 45
Sertã tarteira 18, 20
Sertã 28, 30, 31, 33, 36, 38, 39, 40, 41, 42, 43, 44, 46, 49, 52
Shaker para cocktail 370, 374
Sifãos 125, 126
Sifone soda 374
Sopeira com base 279
Spatula chapas 350
Spray antiaderente 67
Stampo panettone 90, 190
Suporte de arame 353
Suporte de facas 253, 254, 268
Suporte para cupcake 189
Suporte parede 297, 387, 392
Suporte sacos pasteleiro 165
Suporte 122

# T

Tábua 242, 243
Tabuleiro “empanada” 99
Tabuleiro bolinhos 72, 77, 84, 88, 91
Tabuleiro natal 87
Tabuleiros 62, 63, 64, 65, 66, 72, 107, 387, 388
Tabuleriros bolinhos 79, 80, 81, 82, 83, 86, 87, 94, 112, 113, 115
Tacho a vapor 13
Tacho baixo 16, 21
Tacho forno 22
Tacho 6, 7, 8, 9, 10, 11, 12, 13, 17, 18, 19, 20, 23
Talher 250, 397
Talheres 250, 254, 255
Tampa para microondas 275
Tampa 275, 288, 289, 293
Tapa-pratos 293
Tapete de confeitaria 197
Tapete forno 79
Tarro 245, 250, 357
Tela 315
Temporizador 276
Tenazes 307, 308, 311
Termo airpot 239
Termometro 117, 295, 296, 364
Tesoura 265, 266, 267
Thermo 233, 234, 235, 236, 237, 238, 239
Tigela 108, 164, 165, 279, 280, 384, 385, 389, 390, 391, 394
Torrador de pão 52
Trems 14

# U

Utendilios para cocolatinhos 115
Utensilio para limpar pimento 284
Utensilio para retirar sementes 282
Utensilio para tortilhas 273
Utensilios para decorar abóboras 325

# V

Vaporeira bambu 50
Velas de aniversario 167, 168

# W

Wok 29, 31, 35, 39, 40, 47, 48, 50

| Ref. | Pag. |
|---|---|
| 000008 | 398 |
| 000887 | 398 |
| 000888 | 398 |
| 000888B | 398 |
| 000906 | 59 |
| 000934 | 156 |
| 000946 | 159 |
| 000948 | 14 |
| 000957 | 14 |
| 100600 | 22 |
| 100626 | 22 |
| 100628 | 22 |
| 100630 | 22 |
| 100632 | 22 |
| 102308 | 397 |
| 140626 | 104 |
| 140628 | 104 |
| 140807 | 104 |
| 140808 | 104 |
| 140809 | 104 |
| 142000 | 104 |
| 200730 | 67 |
| 200742 | 67 |
| 200840 | 67 |
| 230010 | 109 |
| 250000 | 154 |
| 250001 | 154 |
| 250002 | 154 |
| 250003 | 154 |
| 250004 | 154 |
| 250006 | 154 |
| 250007 | 154 |
| 250008 | 154 |
| 250010 | 154 |
| 250012 | 154 |
| 25001A | 154 |
| 250104 | 154 |
| 250106 | 154 |
| 250108 | 154 |
| 250109 | 154 |
| 250111 | 154 |
| 250208 | 154 |
| 250210 | 154 |
| 250212 | 154 |
| 250303 | 155 |
| 250304 | 155 |
| 250306 | 155 |
| 250310 | 155 |
| 250312 | 155 |
| 250416 | 155 |
| 250420 | 155 |
| 250504 | 156 |
| 250508 | 156 |
| 250606 | 155 |
| 250610 | 155 |
| 250611 | 155 |
| 250616 | 155 |
| 250708 | 155 |
| 250711 | 155 |
| 250908 | 156 |
| 250909 | 156 |
| 251009 | 156 |
| 252000 | 157 |
| 252001 | 157 |
| 252100 | 158 |
| 252200 | 158 |
| 252300 | 156 |
| 252400 | 157 |
| 300214 | 21 |
| 300216 | 21 |
| 300620 | 49 |
| 300624 | 49 |
| 300929 | 64 |
| 300935 | 64 |
| 300940 | 64 |
| 301140 | 64 |
| 321118 | 49 |
| 321120 | 49 |
| 321122 | 49 |
| 321124 | 49 |
| 321126 | 49 |
| 321128 | 49 |
| 321130 | 49 |
| 325018 | 40 |
| 325020 | 40 |
| 325022 | 40 |
| 325024 | 40 |
| 325026 | 40 |
| 325028 | 40 |
| 325030 | 40 |
| 330029 | 64 |
| 330040 | 64 |
| 330140 | 64 |
| 330408 | 74 |
| 330926 | 74 |
| 331025 | 74 |
| 331030 | 74 |
| 331118 | 74 |
| 331228 | 64 |
| 331232 | 64 |
| 331328 | 74 |
| 331440 | 74 |
| 331524 | 74 |
| 331526 | 74 |
| 331528 | 74 |
| 355210 | 75 |
| 355218 | 75 |
| 355222 | 75 |
| 355308 | 76 |
| 355422 | 75 |
| 355426 | 75 |
| 355430 | 75 |
| 355432 | 75 |
| 355527 | 75 |
| 355728 | 75 |
| 355732 | 75 |
| 355824 | 75 |
| 355826 | 75 |
| 355828 | 75 |
| 355925 | 75 |
| 355930 | 75 |
| 355935 | 75 |
| 356016 | 76 |
| 356018 | 76 |
| 356020 | 76 |
| 356124 | 65 |
| 356128 | 65 |
| 356128E | 65 |
| 356132 | 65 |
| 356224 | 76 |
| 356228 | 76 |
| 356232 | 76 |
| 356524 | 76 |
| 356526 | 76 |
| 356528 | 76 |
| 356626 | 76 |
| 356928 | 65 |
| 356932 | 65 |
| 370035 | 63 |
| 370040 | 63 |
| 370140 | 63 |
| 370210 | 73 |
| 370308 | 73 |
| 370426 | 73 |
| 370826 | 73 |
| 370925 | 73 |
| 370930 | 73 |
| 371228 | 73 |
| 371426 | 73 |
| 371526 | 73 |
| 380030 | 58 |
| 380034 | 58 |
| 380038 | 58 |
| 380042 | 58 |
| 380046 | 58 |
| 380050 | 58 |
| 400016N | 39 |
| 400018N | 39 |
| 400020N | 39 |
| 400022N | 39 |
| 400024N | 39 |
| 400026N | 39 |
| 400028N | 39 |
| 400030N | 39 |
| 400124N | 39 |
| 400128N | 39 |
| 400204 | 34 |
| 400207 | 34 |
| 400318 | 40 |
| 400324 | 40 |
| 400324N | 39 |
| 400328 | 40 |
| 400328N | 39 |
| 400428 | 40 |
| 400528 | 40 |
| 400528N | 39 |
| 400820N | 39 |
| 400826N | 39 |
| 401534 | 62 |
| 402130 | 56 |
| 402134 | 56 |
| 402138 | 56 |
| 402142 | 56 |
| 403018 | 43 |
| 403020 | 43 |
| 403022 | 43 |
| 403024 | 43 |
| 403026 | 43 |
| 403028 | 43 |
| 403030 | 43 |
| 403032 | 43 |
| 403036 | 43 |
| 403124 | 43 |
| 403128 | 43 |
| 403132 | 43 |
| 403328 | 43 |
| 403332 | 43 |
| 403336 | 43 |
| 403340 | 43 |
| 404512 | 49 |
| 404514 | 49 |
| 405014 | 46 |
| 405014C | 46 |
| 405016 | 46 |
| 405018 | 46 |
| 405020 | 46 |
| 405022 | 46 |
| 405024 | 46 |
| 405026 | 46 |
| 405028 | 46 |
| 405030 | 46 |
| 405100 | 47 |
| 405218 | 47 |
| 405226 | 47 |
| 405314 | 21 |
| 405316 | 21 |
| 405318 | 21 |
| 405320 | 21 |
| 405324 | 21 |
| 405632 | 47 |
| 405640 | 47 |
| 405726 | 48 |
| 405820 | 48 |
| 405823 | 48 |
| 405826 | 48 |
| 405828 | 48 |
| 405914 | 46 |
| 405920 | 46 |
| 405924 | 46 |
| 405926 | 46 |
| 405928 | 46 |
| 406023 | 33 |
| 406029 | 33 |
| 406035 | 48 |
| 406116 | 47 |
| 406120 | 48 |
| 406130 | 48 |
| 406412 | 21 |
| 406604 | 47 |
| 407210 | 43 |
| 409137 | 32 |
| 409147 | 32 |
| 409523 | 33 |
| 409529 | 33 |
| 410016 | 44 |
| 410018 | 44 |
| 410020 | 44 |
| 410022 | 44 |
| 410024 | 44 |
| 410026 | 44 |
| 410028 | 44 |
| 410030 | 44 |
| 410032 | 44 |
| 410226 | 58 |
| 410230 | 58 |
| 410234 | 58 |
| 410238 | 58 |
| 410242 | 58 |
| 410326 | 44 |
| 410420 | 45 |
| 410424 | 45 |
| 410426 | 45 |
| 410428 | 45 |
| 410430 | 45 |
| 410432 | 45 |
| 410524 | 45 |
| 410526 | 45 |
| 410528 | 45 |
| 410530 | 45 |
| 410532 | 45 |
| 410536 | 45 |
| 410540 | 45 |
| 410618 | 44 |
| 410624 | 44 |
| 410626 | 44 |
| 410628 | 44 |
| 410700 | 44 |
| 410816 | 20 |
| 410820 | 20 |
| 410824 | 20 |
| 410828 | 20 |
| 410916 | 20 |
| 410920 | 20 |
| 410924 | 20 |
| 410928 | 20 |
| 411012 | 20 |
| 411014 | 20 |
| 411016 | 20 |
| 411018 | 20 |
| 411020 | 20 |
| 411124 | 20 |
| 411218 | 45 |
| 411326 | 44 |
| 411328 | 44 |
| 411522 | 20 |
| 440014 | 33 |
| 440016 | 33 |
| 440018 | 33 |
| 440020 | 33 |
| 440022 | 33 |
| 440024 | 33 |
| 440026 | 33 |
| 440028 | 33 |
| 440030 | 33 |
| 440128 | 35 |
| 440225 | 35 |
| 440228 | 35 |
| 440324 | 18 |
| 440328 | 18 |
| 440416 | 18 |
| 440420 | 18 |
| 440422 | 18 |
| 440424 | 18 |
| 440428 | 18 |
| 440520 | 18 |
| 440524 | 18 |
| 440614 | 18 |
| 440616 | 18 |
| 440724 | 34 |
| 440728 | 34 |
| 440828 | 34 |
| 440832 | 34 |
| 440930 | 57 |
| 440934 | 57 |
| 440938 | 57 |
| 441020 | 35 |
| 441024 | 35 |
| 441130 | 35 |
| 450016 | 41 |
| 450018 | 41 |
| 450020 | 41 |
| 450022 | 41 |
| 450024 | 41 |
| 450026 | 41 |
| 450028 | 41 |
| 450030 | 41 |
| 450100 | 41 |
| 450226 | 41 |
| 450400 | 97 |
| 450401 | 97 |
| 450402 | 97 |
| 450403 | 97 |
| 450404 | 97 |
| 450530 | 50 |
| 450534 | 50 |
| 450630 | 50 |
| 450726 | 50 |
| 450820 | 41 |
| 450824 | 41 |
| 450826 | 41 |
| 450828 | 41 |
| 450924 | 41 |
| 450928 | 41 |
| 450932 | 41 |
| 450936 | 41 |
| 451026 | 42 |
| 451126 | 58 |
| 451130 | 58 |
| 451134 | 58 |
| 451138 | 58 |
| 451142 | 58 |
| 460500 | 42 |
| 460510 | 42 |
| 461010 | 8 |
| 461011 | 8 |

| Ref. | Pag. |
|---|---|
| 461024 | 7 |
| 461028 | 7 |
| 461030 | 7 |
| 461032 | 7 |
| 461036 | 7 |
| 461040 | 7 |
| 461120 | 8 |
| 461124 | 8 |
| 461128 | 8 |
| 461216 | 8 |
| 461318 | 30 |
| 461320 | 30 |
| 461322 | 30 |
| 461324 | 30 |
| 461326 | 30 |
| 461328 | 30 |
| 461330 | 30 |
| 461436 | 56 |
| 462024 | 6 |
| 462028 | 6 |
| 462032 | 6 |
| 462036 | 6 |
| 462040 | 6 |
| 462120 | 6 |
| 462124 | 6 |
| 462128 | 6 |
| 465018 | 28 |
| 465020 | 28 |
| 465022 | 28 |
| 465024 | 28 |
| 465026 | 28 |
| 465028 | 28 |
| 465030 | 28 |
| 465032 | 28 |
| 465123 | 28 |
| 465128 | 28 |
| 465226 | 28 |
| 465330 | 29 |
| 465424 | 9 |
| 465428 | 9 |
| 465432 | 9 |
| 465436 | 9 |
| 465537 | 29 |
| 465632 | 29 |
| 465737 | 29 |
| 480024 | 108 |
| 480027 | 108 |
| 480030 | 108 |
| 480123 | 107 |
| 480126 | 107 |
| 480130 | 107 |
| 480135 | 107 |
| 480140 | 107 |
| 480226 | 108 |
| 480319 | 108 |
| 480321 | 108 |
| 480324 | 108 |
| 480420 | 108 |
| 480528 | 108 |
| 480625 | 107 |
| 480700 | 107 |
| 480723 | 107 |
| 480730 | 107 |
| 480734 | 107 |
| 480740 | 107 |
| 480840 | 107 |
| 481105 | 108 |
| 481110 | 108 |
| 481208 | 108 |
| 481210 | 108 |
| 485018 | 30 |
| 485020 | 30 |
| 485022 | 30 |
| 485024 | 30 |
| 485026 | 30 |
| 485028 | 30 |
| 485030 | 30 |
| 490000 | 31 |
| 490018 | 31 |
| 490020 | 31 |
| 490022 | 31 |
| 490024 | 31 |
| 490026 | 31 |
| 490028 | 31 |
| 490030 | 31 |
| 490032 | 31 |
| 490126 | 32 |
| 490230 | 31 |
| 495016 | 38 |
| 495018 | 38 |
| 495020 | 38 |
| 495022 | 38 |
| 495024 | 38 |
| 495026 | 38 |
| 495028 | 38 |
| 495030 | 38 |
| 495114 | 19 |
| 495116 | 19 |
| 495228 | 38 |
| 495324 | 38 |
| 495328 | 38 |
| 495420 | 19 |
| 495424 | 19 |
| 495428 | 19 |
| 495520 | 19 |
| 495524 | 19 |
| 495628 | 38 |
| 495632 | 38 |
| 501028 | 59 |
| 501032 | 59 |
| 501036 | 59 |
| 501040 | 59 |
| 501046 | 59 |
| 515018 | 36 |
| 515020 | 36 |
| 515022 | 36 |
| 515024 | 36 |
| 515026 | 36 |
| 515028 | 36 |
| 515030 | 36 |
| 515128 | 37 |
| 515224 | 37 |
| 515228 | 37 |
| 515328 | 37 |
| 515332 | 37 |
| 601514N | 36 |
| 601518N | 36 |
| 601520N | 36 |
| 601522N | 36 |
| 601524N | 36 |
| 601526N | 36 |
| 601528N | 36 |
| 605016 | 9 |
| 605018 | 9 |
| 605020 | 9 |
| 605022 | 9 |
| 605024 | 9 |
| 605026 | 9 |
| 605028 | 9 |
| 605032 | 9 |
| 605112 | 10 |
| 605114 | 10 |
| 605116 | 10 |
| 605118 | 10 |
| 605120 | 10 |
| 605216 | 9 |
| 605218 | 9 |
| 605220 | 9 |
| 605222 | 9 |
| 605224 | 9 |
| 605226 | 9 |
| 605228 | 9 |
| 605232 | 9 |
| 605318 | 10 |
| 605320 | 10 |
| 605322 | 10 |
| 605324 | 10 |
| 605326 | 10 |
| 605328 | 10 |
| 605332 | 10 |
| 605418 | 10 |
| 605420 | 10 |
| 605422 | 10 |
| 605424 | 10 |
| 605426 | 10 |
| 605428 | 10 |
| 605432 | 10 |
| 610109 | 222 |
| 610115 | 222 |
| 610120 | 222 |
| 610201 | 222 |
| 610202 | 222 |
| 610203 | 222 |
| 610204 | 222 |
| 610415 | 222 |
| 610425 | 222 |
| 610425B | 222 |
| 610425M | 223 |
| 610425N | 222 |
| 610903 | 213 |
| 610906 | 213 |
| 610909 | 213 |
| 610912 | 213 |
| 610914 | 213 |
| 610958 | 213 |
| 610959 | 213 |
| 610960 | 213 |
| 610961 | 213 |
| 611002 | 211 |
| 611004 | 211 |
| 611006 | 211 |
| 611010 | 211 |
| 611015 | 211 |
| 611302 | 210 |
| 611304 | 210 |
| 611306 | 210 |
| 611312 | 210 |
| 611350 | 210 |
| 611352 | 210 |
| 611353 | 210 |
| 611354 | 210 |
| 611358 | 210 |
| 611359 | 210 |
| 611360 | 210 |
| 611361 | 210 |
| 611700 | 224 |
| 612201 | 213 |
| 612203 | 213 |
| 612206 | 213 |
| 612209 | 213 |
| 612212 | 213 |
| 612303 | 213 |
| 612306 | 213 |
| 612309 | 213 |
| 612312 | 213 |
| 620003 | 216 |
| 620007 | 216 |
| 620012 | 216 |
| 620107 | 216 |
| 620212 | 217 |
| 620302 | 210 |
| 620304 | 210 |
| 620306 | 210 |
| 620310 | 210 |
| 620350 | 210 |
| 620351 | 210 |
| 620352 | 210 |
| 620353 | 210 |
| 620407 | 216 |
| 620508 | 216 |
| 620612 | 216 |
| 620712 | 220 |
| 620801 | 216 |
| 620801 | 217 |
| 620801 | 221 |
| 620804 | 216 |
| 620804 | 217 |
| 620804 | 218 |
| 620804 | 218 |
| 620804 | 218 |
| 620804 | 219 |
| 620804 | 219 |
| 620804 | 219 |
| 620804 | 219 |
| 620804 | 221 |
| 620806 | 216 |
| 620806 | 216 |
| 620806 | 217 |
| 620806 | 217 |
| 620806 | 221 |
| 620904 | 217 |
| 621000 | 221 |
| 621030 | 221 |
| 621040 | 221 |
| 621408 | 217 |
| 621510 | 217 |
| 621612 | 217 |
| 621702 | 215 |
| 621704 | 215 |
| 621708 | 215 |
| 621803 | 214 |
| 621806 | 214 |
| 621808 | 214 |
| 621908 | 215 |
| 621912 | 215 |
| 622303 | 215 |
| 622306 | 215 |
| 622309 | 215 |
| 622405 | 226 |
| 622503 | 226 |
| 622603 | 218 |
| 622703 | 218 |
| 622805 | 218 |
| 622910 | 215 |
| 623006 | 211 |
| 623009 | 211 |
| 623012 | 211 |
| 623106 | 212 |
| 623109 | 212 |
| 623112 | 212 |
| 623202 | 212 |
| 623203 | 212 |
| 623206 | 212 |
| 623209 | 212 |
| 623212 | 212 |
| 623300 | 212 |
| 623301 | 212 |
| 623302 | 212 |
| 623401 | 212 |
| 623402 | 212 |
| 623409 | 212 |
| 623412 | 212 |
| 623515 | 227 |
| 623520 | 227 |
| 623530 | 227 |
| 623610 | 227 |
| 623612 | 227 |
| 623703 | 214 |
| 623706 | 214 |
| 623710 | 214 |
| 623803 | 227 |
| 623902 | 212 |
| 623903 | 212 |
| 623906 | 212 |
| 623909 | 212 |
| 623912 | 212 |
| 624003 | 219 |
| 624103 | 219 |
| 624204 | 219 |
| 624303 | 219 |
| 624400 | 221 |
| 624410 | 220 |
| 624450 | 221 |
| 624500 | 226 |
| 624600 | 226 |
| 624700 | 214 |
| 624800 | 214 |
| 624903 | 215 |
| 624906 | 215 |
| 624910 | 215 |
| 624912 | 215 |
| 625003 | 218 |
| 625106 | 218 |
| 625203 | 219 |
| 625300 | 222 |
| 625506 | 215 |
| 625510 | 215 |
| 625603 | 220 |
| 625706 | 220 |
| 625808 | 220 |
| 625926 | 53 |
| 625930 | 53 |
| 650130 | 99 |
| 650223 | 98 |
| 650226 | 98 |
| 651005 | 98 |
| 651006 | 98 |
| 651007 | 98 |
| 651008 | 98 |
| 651009 | 98 |
| 651330 | 63 |
| 651335 | 63 |
| 651340 | 63 |
| 651425 | 63 |
| 651430 | 63 |
| 651435 | 63 |
| 651440 | 63 |
| 651616 | 98 |
| 651618 | 98 |
| 651620 | 98 |
| 651830 | 62 |
| 651835 | 62 |
| 651840 | 62 |
| 651845 | 62 |
| 651850 | 62 |
| 651860 | 62 |
| 652028 | 57 |
| 652032 | 57 |
| 652034 | 57 |
| 652036 | 57 |
| 652040 | 57 |
| 652045 | 57 |
| 652228 | 57 |
| 652232 | 57 |
| 652234 | 57 |

| Ref. | Pag. |
|---|---|
| 652236 | 57 |
| 652240 | 57 |
| 652245 | 57 |
| 652636 | 99 |
| 652640 | 99 |
| 652645 | 99 |
| 652735 | 62 |
| 652738 | 62 |
| 660016 | 11 |
| 660020 | 11 |
| 660022 | 11 |
| 660024 | 11 |
| 660028 | 11 |
| 660112 | 11 |
| 660114 | 11 |
| 660116 | 11 |
| 660118 | 11 |
| 660216 | 11 |
| 660220 | 11 |
| 660222 | 11 |
| 660224 | 11 |
| 662016 | 12 |
| 662018 | 12 |
| 662020 | 12 |
| 662022 | 12 |
| 662024 | 12 |
| 662026 | 12 |
| 662028 | 12 |
| 662032 | 12 |
| 662112 | 12 |
| 662114 | 12 |
| 662116 | 12 |
| 662216 | 12 |
| 662220 | 12 |
| 662222 | 12 |
| 662224 | 12 |
| 662228 | 12 |
| 662414 | 12 |
| 662524 | 13 |
| 663024 | 13 |
| 663724 | 13 |
| 665210 | 16 |
| 665212 | 16 |
| 665214 | 16 |
| 665216 | 16 |
| 665218 | 16 |
| 665220 | 16 |
| 665310 | 16 |
| 665312 | 16 |
| 665314 | 16 |
| 665316 | 16 |
| 665318 | 16 |
| 665614 | 16 |
| 665616 | 16 |
| 665618 | 16 |
| 666010 | 15 |
| 666012 | 15 |
| 666014 | 15 |
| 666016 | 15 |
| 666018 | 15 |
| 666020 | 15 |
| 666118 | 15 |
| 666214 | 15 |
| 666310 | 15 |
| 666312 | 15 |
| 666314 | 15 |
| 666316 | 15 |
| 666424 | 51 |
| 680000 | 306 |
| 680125 | 181 |
| 680130 | 181 |
| 680135 | 181 |
| 680140 | 181 |
| 680200 | 255 |
| 680201 | 255 |
| 680202 | 255 |
| 680203 | 254 |
| 680204 | 255 |
| 680205 | 255 |
| 680206 | 255 |
| 680207 | 255 |
| 680208 | 254 |
| 680209 | 254 |
| 680250 | 255 |
| 680300 | 106 |
| 680301 | 106 |
| 680302 | 106 |
| 680303 | 106 |
| 680304 | 106 |
| 680305 | 106 |
| 680400 | 334 |
| 680500 | 334 |
| 690014 | 292 |
| 690108 | 291 |
| 690115 | 291 |
| 690122 | 291 |
| 690124 | 291 |
| 690132 | 291 |
| 690138 | 291 |
| 690233 | 291 |
| 695000 | 359 |
| 695001 | 358 |
| 695002 | 362 |
| 695003 | 358 |
| 695004 | 358 |
| 695005 | 359 |
| 695006 | 359 |
| 695007 | 359 |
| 695008 | 359 |
| 695009 | 359 |
| 695010 | 360 |
| 695011 | 362 |
| 695012 | 362 |
| 695013 | 365 |
| 695014 | 365 |
| 695015 | 360 |
| 695016 | 360 |
| 695017 | 360 |
| 695018 | 361 |
| 695019 | 361 |
| 695020 | 363 |
| 695021 | 363 |
| 695022 | 363 |
| 695023 | 363 |
| 695024 | 363 |
| 695025 | 363 |
| 695026 | 362 |
| 695027 | 364 |
| 695028 | 362 |
| 695029 | 362 |
| 695030 | 364 |
| 695031 | 364 |
| 695032 | 361 |
| 695033 | 361 |
| 695034 | 364 |
| 695035 | 364 |
| 695036 | 362 |
| 695037 | 366 |
| 695038 | 366 |
| 695039 | 361 |
| 695040 | 358 |
| 695041 | 361 |
| 695042 | 369 |
| 700001 | 298 |
| 700002 | 298 |
| 700105 | 299 |
| 700107 | 299 |
| 700112 | 299 |
| 700201 | 298 |
| 700202 | 298 |
| 700203 | 298 |
| 700204 | 298 |
| 700308 | 396 |
| 700309 | 396 |
| 700311 | 396 |
| 700403 | 299 |
| 700405 | 299 |
| 700407 | 299 |
| 700512 | 290 |
| 700600 | 250 |
| 701103 | 301 |
| 701117 | 301 |
| 701400 | 174 |
| 701500 | 135 |
| 701600 | 195 |
| 701712 | 191 |
| 701726 | 191 |
| 701730 | 191 |
| 701734 | 191 |
| 701830 | 191 |
| 701910 | 174 |
| 702026 | 173 |
| 702032 | 173 |
| 702036 | 173 |
| 702110 | 223 |
| 702225 | 173 |
| 702236 | 173 |
| 702241 | 173 |
| 702400 | 149 |
| 702500 | 149 |
| 702600 | 149 |
| 702700 | 149 |
| 702800 | 225 |
| 702900 | 225 |
| 703007 | 292 |
| 703008 | 292 |
| 703010 | 292 |
| 703012 | 292 |
| 703014 | 292 |
| 703015 | 292 |
| 703016 | 292 |
| 703018 | 292 |
| 703020 | 292 |
| 703022 | 292 |
| 703025 | 292 |
| 703200 | 225 |
| 703206 | 225 |
| 703500 | 149 |
| 703714 | 25 |
| 703719 | 25 |
| 703724 | 25 |
| 703728 | 25 |
| 703807 | 292 |
| 703810 | 292 |
| 703812 | 292 |
| 703815 | 292 |
| 703818 | 292 |
| 703820 | 292 |
| 703907 | 292 |
| 703910 | 292 |
| 703915 | 292 |
| 704007 | 292 |
| 704008 | 292 |
| 704009 | 292 |
| 704010 | 292 |
| 704012 | 292 |
| 704014 | 292 |
| 704016 | 292 |
| 704018 | 292 |
| 704020 | 292 |
| 704129 | 293 |
| 704216 | 175 |
| 704220 | 175 |
| 704225 | 175 |
| 704329 | 288 |
| 704400 | 124 |
| 704450 | 123 |
| 704500 | 122 |
| 704610 | 123 |
| 704700 | 122 |
| 704800 | 122 |
| 704901 | 266 |
| 704903 | 266 |
| 704904 | 266 |
| 704904C | 265 |
| 704905 | 267 |
| 704906 | 266 |
| 704908 | 267 |
| 704909 | 266 |
| 704910 | 267 |
| 704911 | 266 |
| 704912 | 267 |
| 704913 | 267 |
| 705005 | 299 |
| 705105 | 299 |
| 705205 | 299 |
| 705210 | 267 |
| 705300 | 265 |
| 705320 | 25 |
| 705324 | 25 |
| 705328 | 25 |
| 705510 | 13 |
| 705520 | 13 |
| 705530 | 13 |
| 705610 | 307 |
| 705710 | 272 |
| 705810 | 228 |
| 706300 | 317 |
| 706400 | 167 |
| 706600 | 195 |
| 706850 | 333 |
| 706900 | 308 |
| 707100 | 274 |
| 707500 | 306 |
| 707600 | 177 |
| 707700 | 132 |
| 707900 | 333 |
| 708200 | 335 |
| 708250 | 335 |
| 708300 | 285 |
| 708400 | 165 |
| 708534 | 309 |
| 708544 | 309 |
| 708700 | 290 |
| 708706 | 290 |
| 708710 | 290 |
| 708800 | 277 |
| 708933 | 196 |
| 709100 | 360 |
| 709200 | 127 |
| 709209 | 127 |
| 709320 | 294 |
| 709400 | 338 |
| 709422 | 338 |
| 709500 | 177 |
| 709703 | 299 |
| 709705 | 299 |
| 709710 | 299 |
| 710025 | 280 |
| 710030 | 280 |
| 710035 | 280 |
| 710040 | 280 |
| 710112 | 280 |
| 710116 | 280 |
| 710119 | 280 |
| 710124 | 280 |
| 710129 | 280 |
| 710300 | 351 |
| 710400 | 351 |
| 710401 | 351 |
| 710500 | 351 |
| 710600 | 351 |
| 710700 | 351 |
| 710800 | 351 |
| 710900 | 351 |
| 711020 | 281 |
| 711114 | 280 |
| 711124 | 280 |
| 711224 | 397 |
| 711320 | 369 |
| 711414 | 369 |
| 711503 | 397 |
| 711620 | 280 |
| 711700 | 305 |
| 711807 | 317 |
| 711807 | 369 |
| 711809 | 317 |
| 711809 | 369 |
| 711810 | 317 |
| 711810 | 369 |
| 711812 | 369 |
| 711816 | 369 |
| 711820 | 369 |
| 711826 | 369 |
| 712000 | 304 |
| 712100 | 128 |
| 712150 | 128 |
| 712800 | 352 |
| 712900 | 352 |
| 713000 | 352 |
| 713100 | 352 |
| 713200 | 352 |
| 713405 | 356 |
| 713410 | 356 |
| 713605 | 356 |
| 713610 | 356 |
| 713705 | 356 |
| 713710 | 356 |
| 713900 | 289 |
| 714000 | 290 |
| 714100 | 290 |
| 714219 | 288 |
| 714223 | 288 |
| 714227 | 288 |
| 714231 | 288 |
| 714237 | 288 |
| 714243 | 288 |
| 714319 | 288 |
| 714323 | 288 |
| 714327 | 288 |
| 714331 | 288 |
| 714337 | 288 |
| 714343 | 288 |
| 714522 | 397 |
| 714624 | 279 |
| 714720 | 279 |
| 714800 | 244 |
| 714805 | 244 |
| 714810 | 244 |
| 714850 | 244 |
| 714855 | 244 |
| 714860 | 244 |
| 714900 | 245 |
| 714950 | 245 |
| 715003 | 245 |
| 715005 | 245 |
| 715010 | 245 |
| 715110 | 245 |
| 715210 | 246 |
| 715310 | 246 |
| 715311 | 246 |
| 715312 | 246 |
| 715313 | 246 |
| 715314 | 246 |
| 715315 | 246 |

| Ref. | Pag. | Ref. | Pag. | Ref. | Pag. | Ref. | Pag. | Ref. | Pag. |
|---|---|---|---|---|---|---|---|---|---|
| 715630 | 66 | 720407 | 231 | 726618 | 164 | 731300 | 319 | 736700 | 308 |
| 715719 | 288 | 720500 | 397 | 726624 | 164 | 731400 | 307 | 736800 | 174 |
| 715723 | 288 | 720505 | 231 | 726700 | 320 | 731500 | 225 | 736900 | 174 |
| 715727 | 288 | 720607 | 232 | 726800 | 320 | 731600 | 305 | 737000 | 187 |
| 715731 | 288 | 720610 | 232 | 727020 | 124 | 731702 | 299 | 737100 | 187 |
| 715737 | 288 | 720614 | 396 | 727060 | 123 | 731705 | 299 | 737200 | 187 |
| 715826 | 288 | 720616 | 396 | 727100 | 159 | 731707 | 299 | 737300 | 187 |
| 715830 | 288 | 720618 | 396 | 727220 | 294 | 731710 | 299 | 737401 | 188 |
| 715932 | 281 | 720620 | 396 | 727300 | 370 | 731900 | 152 | 737425 | 188 |
| 716004 | 100 | 720700 | 297 | 727350 | 370 | 732300 | 309 | 737450 | 188 |
| 716005 | 100 | 720800 | 289 | 727500 | 50 | 732400 | 180 | 737504 | 193 |
| 716006 | 100 | 720910 | 229 | 727608 | 268 | 732500 | 180 | 737506 | 193 |
| 716007 | 100 | 720920 | 229 | 727608P | 268 | 732600 | 180 | 737600 | 188 |
| 716008 | 100 | 721010 | 256 | 727612 | 268 | 732700 | 197 | 737700 | 187 |
| 716009 | 100 | 721110 | 256 | 727612P | 268 | 732800 | 197 | 737810 | 169 |
| 716010 | 100 | 721221 | 25 | 727615 | 268 | 732900 | 146 | 737810E | 171 |
| 716012 | 100 | 721524 | 279 | 727615P | 268 | 733000 | 145 | 737815 | 169 |
| 716020 | 100 | 721600 | 297 | 727650 | 268 | 733100 | 146 | 737815E | 171 |
| 716024 | 100 | 721700 | 325 | 727708 | 102 | 733200 | 225 | 737820 | 169 |
| 716050 | 100 | 721707 | 98 | 727808 | 102 | 733300 | 225 | 737820E | 171 |
| 716060 | 102 | 721708 | 98 | 727810 | 102 | 733400 | 326 | 737825 | 169 |
| 716090 | 101 | 721820 | 279 | 727908 | 102 | 733600 | 276 | 737825E | 171 |
| 716106 | 100 | 721917 | 279 | 727910 | 102 | 733700 | 371 | 737830 | 169 |
| 716107 | 100 | 722013 | 279 | 728000 | 307 | 733750 | 371 | 737830E | 171 |
| 716108 | 100 | 722017 | 279 | 728100 | 281 | 733804 | 354 | 737910 | 169 |
| 716109 | 100 | 722111 | 369 | 728200 | 319 | 733806 | 354 | 737910E | 171 |
| 716110 | 100 | 722224 | 297 | 728310 | 254 | 733900 | 349 | 737915 | 169 |
| 716112 | 100 | 722310 | 102 | 728320 | 254 | 733901 | 350 | 737915E | 171 |
| 716300 | 309 | 722400 | 297 | 728502 | 195 | 733902 | 350 | 737920 | 169 |
| 716410 | 310 | 722500 | 362 | 728600 | 324 | 733903 | 349 | 737920E | 171 |
| 716812 | 293 | 722600 | 287 | 728750 | 307 | 733904 | 350 | 737925 | 169 |
| 716816 | 293 | 722708 | 101 | 728800 | 274 | 734050 | 348 | 737925E | 171 |
| 716818 | 293 | 722712 | 101 | 728914G | 250 | 734051 | 348 | 737930 | 169 |
| 716820 | 293 | 722808 | 135 | 728914P | 250 | 734052 | 348 | 737930E | 171 |
| 716904 | 101 | 722900 | 287 | 728922G | 250 | 734053 | 348 | 738000 | 169 |
| 716906 | 101 | 723008 | 100 | 728922P | 250 | 734054 | 348 | 738000E | 171 |
| 716907 | 101 | 723100 | 327 | 728923 | 191 | 734100 | 370 | 738100 | 170 |
| 716908 | 101 | 723150 | 325 | 728927 | 191 | 734200 | 127 | 738100E | 171 |
| 716910 | 101 | 723200 | 309 | 728932 | 191 | 734300 | 293 | 738200 | 193 |
| 717008 | 280 | 723300 | 287 | 729011 | 191 | 734310 | 293 | 738300 | 170 |
| 717012 | 280 | 723500 | 151 | 729021 | 191 | 734314 | 293 | 738300E | 172 |
| 717014 | 280 | 723700 | 151 | 729026 | 191 | 734400 | 165 | 738400 | 170 |
| 717016 | 280 | 723800 | 152 | 729029 | 191 | 734600 | 166 | 738400E | 171 |
| 717018 | 280 | 723900 | 150 | 729204 | 193 | 734700 | 146 | 738450 | 170 |
| 717020 | 280 | 724000 | 135 | 729307 | 193 | 734810 | 166 | 738450E | 171 |
| 717022 | 280 | 724100 | 135 | 729308 | 193 | 734900 | 146 | 738500 | 170 |
| 717025 | 280 | 724200 | 321 | 729400 | 293 | 735000 | 194 | 738500E | 172 |
| 717030 | 280 | 724500 | 304 | 729500 | 191 | 735300 | 180 | 738600 | 197 |
| 717130 | 184 | 724600 | 304 | 729501 | 191 | 735400 | 259 | 738700 | 350 |
| 717216 | 98 | 724700 | 304 | 729502 | 192 | 735500 | 161 | 738750 | 350 |
| 717300 | 100 | 724912 | 287 | 729510 | 192 | 735600 | 141 | 738800 | 306 |
| 717310 | 100 | 724917 | 287 | 729511 | 192 | 735700 | 141 | 738900 | 122 |
| 717408 | 101 | 725012 | 287 | 729520 | 192 | 735800 | 335 | 739000 | 326 |
| 717410 | 101 | 725017 | 287 | 729521 | 192 | 735900 | 185 | 739001 | 326 |
| 717609 | 101 | 725033 | 196 | 729600 | 150 | 735901 | 185 | 739002 | 326 |
| 717700 | 331 | 725100 | 331 | 729900 | 322 | 735903 | 185 | 739100 | 257 |
| 717800 | 331 | 725200 | 183 | 730000 | 99 | 735904 | 185 | 739200 | 296 |
| 718007 | 103 | 725300 | 282 | 730100 | 286 | 735905 | 187 | 739300 | 177 |
| 718106 | 103 | 725404 | 273 | 730210 | 259 | 735907 | 185 | 739400 | 264 |
| 718210 | 322 | 725610 | 274 | 730310 | 175 | 735908 | 185 | 739500 | 192 |
| 718300 | 293 | 725712 | 102 | 730420 | 279 | 735909 | 186 | 739614 | 318 |
| 718508 | 102 | 725809 | 100 | 730518 | 280 | 735910 | 186 | 739700 | 368 |
| 718510 | 102 | 725910N | 17 | 730522 | 280 | 735911 | 186 | 739801 | 368 |
| 718710 | 101 | 725910R | 17 | 730526 | 280 | 735912 | 186 | 739850 | 261 |
| 719000 | 150 | 725913R | 17 | 730530 | 280 | 735913 | 186 | 739901 | 357 |
| 719106 | 340 | 725921R | 17 | 730610 | 270 | 735914 | 186 | 740000 | 357 |
| 719110 | 340 | 725924R | 17 | 730710 | 314 | 736000 | 190 | 740101 | 355 |
| 719600 | 287 | 726015N | 17 | 730818 | 53 | 736001 | 190 | 740111 | 355 |
| 719800 | 132 | 726015R | 17 | 730824 | 53 | 736002 | 190 | 740202 | 355 |
| 719900 | 166 | 726027R | 17 | 730826 | 53 | 736003 | 190 | 740205 | 355 |
| 720006 | 232 | 726100 | 278 | 730828 | 53 | 736100 | 189 | 740310 | 355 |
| 720106 | 232 | 726200 | 268 | 730907 | 304 | 736101 | 189 | 740438 | 253 |
| 720200 | 397 | 726210 | 268 | 730909 | 304 | 736200 | 234 | 740455 | 253 |
| 720305 | 232 | 726300 | 306 | 730911 | 304 | 736300 | 181 | 740500 | 340 |
| 720307 | 232 | 726500 | 99 | 731200 | 196 | 736600 | 151 | 740510 | 340 |

| Ref. | Pag. | Ref. | Pag. | Ref. | Pag. | Ref. | Pag. | Ref. | Pag. |
|---|---|---|---|---|---|---|---|---|---|
| 740511 | 340 | 745325 | 307 | 749100 | 251 | 753455 | 249 | 757100 | 177 |
| 740512 | 340 | 745330 | 307 | 749110 | 251 | 753500L | 322 | 757203 | 247 |
| 740513 | 340 | 745335 | 307 | 749200 | 133 | 753500R | 322 | 757205 | 247 |
| 740514 | 340 | 745439 | 307 | 749300 | 312 | 753550 | 322 | 757208 | 247 |
| 740700 | 111 | 745500 | 284 | 749400 | 243 | 753620 | 339 | 757212 | 247 |
| 740800 | 310 | 745605 | 301 | 749430 | 242 | 753630 | 339 | 757300 | 354 |
| 740821 | 310 | 745610 | 301 | 749433 | 242 | 753700 | 313 | 757400 | 175 |
| 740830 | 310 | 745700 | 256 | 749433A | 243 | 753801 | 237 | 757600 | 354 |
| 740900 | 305 | 745803 | 239 | 749433R | 243 | 753802 | 237 | 757700 | 354 |
| 740921 | 305 | 745805 | 239 | 749433V | 242 | 753802C | 237 | 757800 | 354 |
| 741016 | 310 | 745807 | 239 | 749433Y | 242 | 753803 | 238 | 758000 | 177 |
| 741021 | 310 | 745810 | 239 | 749438 | 242 | 753805 | 238 | 758328 | 234 |
| 741100 | 301 | 745903A | 231 | 749500 | 294 | 753805C | 237 | 758328 B | 234 |
| 741202 | 239 | 745903V | 231 | 749600 | 324 | 753807 | 238 | 758341 | 234 |
| 741203 | 239 | 745905A | 231 | 749727 | 275 | 753810 | 238 | 758341 B | 234 |
| 741300 | 116 | 745905V | 231 | 749800 | 284 | 753812 | 238 | 758435 | 233 |
| 741407 | 238 | 746004R | 231 | 749924 | 287 | 753821 | 237 | 758435 B | 233 |
| 741410 | 238 | 746004V | 231 | 749928 | 287 | 753903 | 239 | 758435D | 233 |
| 741412 | 238 | 746005R | 231 | 750000 | 320 | 753904 | 239 | 758435R | 233 |
| 741508 | 224 | 746005V | 231 | 750100 | 296 | 753906 | 238 | 758435V | 233 |
| 741600 | 282 | 746100 | 284 | 750225 | 178 | 753908 | 238 | 758450 | 233 |
| 741700 | 262 | 746200 | 111 | 750230 | 178 | 753910 | 238 | 758450 B | 233 |
| 741824 | 308 | 746300 | 67 | 750235 | 178 | 754000 | 120 | 758450D | 233 |
| 741830 | 308 | 746350 | 67 | 750240 | 178 | 754100 | 153 | 758450R | 233 |
| 741900 | 66 | 746400 | 315 | 750415 | 178 | 754200 | 194 | 758450V | 233 |
| 742000 | 226 | 746450 | 315 | 750515 | 178 | 754300 | 276 | 758475 | 233 |
| 742100 | 130 | 746505 | 190 | 750600 | 265 | 754410 | 278 | 758510 | 316 |
| 742200 | 175 | 746509 | 190 | 750710 | 228 | 754500 | 198 | 758606 | 236 |
| 742300 | 337 | 746630 | 337 | 750720 | 228 | 754510 | 250 | 758609 | 236 |
| 742420 | 294 | 746650 | 315 | 750805 | 126 | 754704 | 247 | 758612 | 236 |
| 742424 | 294 | 746700 | 271 | 750900 | 109 | 754709 | 247 | 759000 | 353 |
| 742500 | 136 | 746800 | 257 | 750902 | 125 | 754710 | 247 | 759100 | 353 |
| 742501 | 136 | 746901 | 300 | 750905 | 125 | 754716 | 247 | 759200 | 353 |
| 742600 | 179 | 746902 | 300 | 750910 | 125 | 754804 | 247 | 759300 | 353 |
| 742601 | 179 | 746905 | 300 | 751000 | 124 | 754807 | 247 | 759701 | 353 |
| 742700 | 179 | 747000 | 271 | 751050 | 124 | 754810 | 247 | 759702 | 353 |
| 742800 | 324 | 747001 | 271 | 751123 | 308 | 754900 | 82 | 759801 | 367 |
| 742905 | 357 | 747100 | 373 | 751215 | 300 | 755000 | 274 | 759803 | 367 |
| 742908 | 357 | 747202 | 357 | 751230 | 300 | 755000P | 274 | 759811 | 367 |
| 742915 | 357 | 747205 | 357 | 751250 | 300 | 755001 | 300 | 759812 | 367 |
| 743109 | 356 | 747340 | 339 | 751315 | 300 | 755002 | 300 | 759813 | 367 |
| 743221 | 13 | 747422 | 337 | 751325 | 300 | 755005 | 300 | 759900 | 367 |
| 743300 | 296 | 747425 | 337 | 751350 | 300 | 755010 | 300 | 760030 | 162 |
| 743400 | 295 | 747430 | 337 | 751430 | 338 | 755100 | 302 | 760030E | 162 |
| 743401 | 295 | 747515 | 337 | 751530 | 338 | 755104 | 247 | 760040E | 162 |
| 743402 | 295 | 747522 | 337 | 751610 | 283 | 755106 | 247 | 760045 | 162 |
| 743403 | 295 | 747530 | 337 | 751800 | 173 | 755108 | 247 | 760055 | 162 |
| 743404 | 295 | 747625 | 337 | 751823 | 53 | 755200 | 302 | 760055E | 162 |
| 743405 | 296 | 747630 | 337 | 751900 | 317 | 755300 | 303 | 760245 | 162 |
| 743406 | 295 | 747730 | 337 | 751910 | 317 | 755305 | 303 | 760400B | 160 |
| 743407 | 276 | 747734 | 338 | 752109 | 339 | 755400 | 303 | 760603 | 160 |
| 743408 | 276 | 747830 | 337 | 752118 | 339 | 755405 | 303 | 760604 | 160 |
| 743409 | 296 | 747918 | 337 | 752209 | 339 | 755500 | 303 | 760700 | 159 |
| 743410 | 296 | 748000 | 316 | 752302 | 300 | 755505 | 303 | 760900 | 225 |
| 743500 | 298 | 748110 | 239 | 752305 | 300 | 755600 | 293 | 761000 | 174 |
| 743510 | 298 | 748115 | 239 | 752400 | 194 | 755726 | 332 | 761003 | 174 |
| 743550 | 298 | 748200 | 253 | 752550 | 172 | 755748 | 332 | 761100 | 173 |
| 743560 | 298 | 748300 | 304 | 752600 | 366 | 755833 | 339 | 761200 | 309 |
| 743600 | 256 | 748400 | 265 | 752734 | 163 | 756000 | 173 | 761400 | 310 |
| 743700 | 321 | 748401 | 265 | 752740 | 163 | 756200 | 167 | 761500 | 178 |
| 743800 | 375 | 748410 | 265 | 752745 | 163 | 756300 | 160 | 761600 | 225 |
| 743900 | 303 | 748450 | 265 | 752750 | 163 | 756500 | 195 | 761900 | 326 |
| 744010 | 374 | 748451 | 265 | 752755 | 163 | 756600 | 265 | 762010 | 341 |
| 744100 | 374 | 748500 | 224 | 752760 | 163 | 756650 | 265 | 762011 | 341 |
| 744200 | 285 | 748510 | 224 | 752850 | 103 | 756700 | 131 | 762012 | 341 |
| 744300 | 310 | 748550 | 224 | 752900 | 198 | 756830 | 164 | 762013 | 342 |
| 744400 | 275 | 748560 | 224 | 753100 | 118 | 756835 | 164 | 762014 | 342 |
| 744500 | 160 | 748600 | 290 | 753202 | 300 | 756840 | 164 | 762015 | 342 |
| 744600 | 318 | 748601 | 290 | 753205 | 300 | 756845 | 164 | 762016 | 342 |
| 744700 | 161 | 748602 | 290 | 753385 | 251 | 756850 | 164 | 762017 | 342 |
| 744800 | 373 | 748700R | 196 | 753406G | 251 | 756860 | 164 | 762018 | 343 |
| 744900 | 286 | 748700V | 196 | 753406P | 251 | 757004 | 247 | 762019 | 342 |
| 745000 | 310 | 748800 | 172 | 753408G | 251 | 757006 | 247 | 762020 | 343 |
| 745100 | 309 | 748900 | 310 | 753408P | 251 | 757010 | 247 | 762021 | 343 |
| 745200 | 375 | 749000 | 324 | 753450 | 249 | 757015 | 247 | 762022 | 343 |

| Ref. | Pag. | Ref. | Pag. | Ref. | Pag. | Ref. | Pag. | Ref. | Pag. |
|---|---|---|---|---|---|---|---|---|---|
| 762023 | 343 | 767000 | 346 | 774400 | 132 | 780900 | 371 | 786300 | 167 |
| 762024 | 343 | 767200 | 347 | 774502 | 138 | 781000 | 371 | 786301 | 167 |
| 762025 | 341 | 767300 | 347 | 774503 | 138 | 781100 | 361 | 786302 | 167 |
| 762026 | 342 | 767400 | 347 | 774504 | 150 | 781200 | 166 | 786303 | 167 |
| 762027 | 343 | 767600 | 347 | 774505 | 150 | 781300 | 282 | 786304 | 167 |
| 762028 | 344 | 767700 | 347 | 774506 | 138 | 781400 | 311 | 786305 | 167 |
| 762029 | 344 | 767800 | 347 | 774507 | 138 | 781500 | 311 | 786306 | 167 |
| 762030 | 343 | 767860 | 347 | 774516 | 330 | 781600 | 365 | 786307 | 167 |
| 762031 | 344 | 768000 | 348 | 774521 | 330 | 781601 | 365 | 786308 | 167 |
| 762032 | 344 | 768200 | 266 | 774531 | 330 | 781700 | 183 | 786309 | 167 |
| 762033 | 345 | 768300 | 159 | 774550 | 138 | 781810 | 134 | 786510 | 82 |
| 762034 | 344 | 768500 | 302 | 774610 | 129 | 781900 | 334 | 786511 | 82 |
| 762035 | 344 | 768600 | 302 | 774700 | 297 | 782000 | 258 | 786515 | 82 |
| 762036 | 344 | 768700 | 302 | 774710 | 260 | 782110 | 223 | 786520 | 82 |
| 762037 | 342 | 768710 | 302 | 774801 | 153 | 782200 | 374 | 786600 | 123 |
| 762038 | 344 | 768715 | 302 | 776210 | 110 | 782310 | 306 | 786700 | 182 |
| 762039 | 345 | 768800 | 303 | 776310 | 109 | 782410 | 306 | 786800 | 181 |
| 762040 | 345 | 768910 | 327 | 776400 | 259 | 782500E | 336 | 786922 | 312 |
| 762041 | 345 | 769000 | 321 | 776500 | 132 | 782501E | 336 | 787020 | 201 |
| 762042 | 345 | 769100 | 370 | 776600 | 277 | 782502E | 336 | 787025 | 201 |
| 762043 | 345 | 769200 | 304 | 776700 | 117 | 782505 | 336 | 787030 | 201 |
| 762044 | 345 | 769500 | 126 | 776800 | 150 | 782650 | 52 | 787035 | 201 |
| 762045 | 345 | 769745 | 396 | 776900 | 333 | 782750 | 286 | 787040 | 201 |
| 762046 | 345 | 769800 | 318 | 777000 | 134 | 782800 | 161 | 787045 | 201 |
| 763300 | 297 | 769911 | 302 | 777000E | 134 | 782912 | 282 | 787125 | 201 |
| 763600 | 308 | 770100 | 396 | 777001 | 134 | 783016 | 328 | 787130 | 201 |
| 763740 | 121 | 770200 | 396 | 777100 | 319 | 783024 | 328 | 787135 | 201 |
| 763750 | 121 | 771100 | 131 | 777200 | 316 | 783120 | 328 | 787140 | 201 |
| 763760 | 121 | 771200 | 314 | 777201 | 316 | 783124 | 328 | 787145 | 201 |
| 763800 | 318 | 771300 | 195 | 777300 | 285 | 783200 | 321 | 787225 | 201 |
| 763900 | 172 | 771400 | 165 | 777400 | 335 | 783300 | 321 | 787230 | 201 |
| 764000 | 367 | 771500 | 165 | 777500 | 313 | 783400 | 120 | 787300 | 199 |
| 764001 | 367 | 771550 | 166 | 777510 | 313 | 783450 | 120 | 787410 | 176 |
| 764002 | 367 | 771700 | 182 | 777609 | 315 | 783500 | 230 | 787500 | 132 |
| 764006 | 367 | 771800 | 182 | 777702 | 314 | 783501 | 230 | 787600 | 128 |
| 764010 | 367 | 771900 | 158 | 777800 | 259 | 783620 | 328 | 787700 | 131 |
| 764011 | 367 | 772100 | 335 | 777900 | 319 | 783626 | 328 | 787800 | 104 |
| 764012 | 367 | 772300 | 259 | 778000 | 177 | 783700 | 323 | 787900 | 321 |
| 764015 | 367 | 772400 | 258 | 778110 | 223 | 783750 | 323 | 788000 | 115 |
| 764022 | 367 | 772500 | 261 | 778200 | 224 | 783760 | 323 | 788100 | 116 |
| 764024 | 367 | 772600 | 261 | 778333 | 66 | 783800 | 158 | 788219 | 199 |
| 764140 | 121 | 772700 | 349 | 778400 | 368 | 784000 | 283 | 788223 | 199 |
| 764145 | 121 | 772800 | 349 | 778450 | 368 | 784100 | 283 | 788235 | 199 |
| 764150 | 121 | 772900 | 349 | 778500 | 152 | 784150 | 283 | 788250 | 199 |
| 764155 | 121 | 773000 | 349 | 778600 | 329 | 784200 | 139 | 788300 | 199 |
| 764160 | 121 | 773050 | 349 | 778700 | 257 | 784201 | 139 | 788401 | 202 |
| 764200 | 195 | 773100 | 273 | 778800 | 134 | 784202 | 139 | 788402 | 202 |
| 764410 | 354 | 773216 | 330 | 778900 | 313 | 784203 | 139 | 788403 | 203 |
| 764412 | 354 | 773221 | 330 | 779000 | 314 | 784204 | 139 | 788405 | 202 |
| 764540 | 297 | 773231 | 330 | 779010 | 314 | 784206 | 139 | 788406 | 203 |
| 764550 | 297 | 773316 | 329 | 779100 | 264 | 784208 | 139 | 788407 | 202 |
| 764700 | 332 | 773321 | 329 | 779101 | 264 | 784338 | 66 | 788408 | 202 |
| 764838 | 278 | 773331 | 329 | 779102 | 264 | 784340 | 66 | 788409 | 203 |
| 764870 | 278 | 773416 | 329 | 779200 | 327 | 784400 | 90 | 788410 | 145 |
| 765100 | 127 | 773421 | 329 | 779310 | 301 | 784500 | 285 | 788411 | 203 |
| 765200 | 175 | 773431 | 329 | 779400 | 133 | 784700 | 360 | 788500 | 305 |
| 765320 | 294 | 773510 | 132 | 779401 | 133 | 784900 | 364 | 788604 | 263 |
| 765324 | 294 | 773512 | 132 | 779510 | 312 | 785000 | 366 | 788605 | 263 |
| 765400 | 278 | 773602 | 103 | 779700 | 327 | 785100 | 366 | 788610 | 263 |
| 765410 | 278 | 773606 | 103 | 779800 | 151 | 785300 | 366 | 788619 | 263 |
| 765500 | 281 | 773740 | 162 | 779900 | 151 | 785400 | 366 | 788710 | 263 |
| 765615 | 236 | 773755 | 162 | 780000 | 229 | 785500 | 376 | 788720 | 263 |
| 765700 | 281 | 773800 | 272 | 780010 | 229 | 785600 | 376 | 788736 | 263 |
| 765800 | 333 | 773810 | 272 | 780020 | 229 | 785700 | 376 | 788800 | 361 |
| 766000 | 346 | 773820 | 272 | 780030 | 229 | 785800 | 311 | 788900 | 142 |
| 766100 | 346 | 773901 | 164 | 780040 | 230 | 785900 | 376 | 788901 | 142 |
| 766200 | 346 | 773902 | 164 | 780100 | 230 | 786000 | 368 | 788902 | 147 |
| 766250 | 348 | 773904 | 164 | 780110 | 230 | 786050 | 368 | 788903 | 147 |
| 766300 | 346 | 773907 | 164 | 780200 | 332 | 786100 | 364 | 789000 | 142 |
| 766350 | 348 | 774016 | 116 | 780310 | 330 | 786201 | 168 | 789001 | 142 |
| 766400 | 346 | 774100 | 285 | 780410 | 330 | 786203 | 168 | 789003 | 141 |
| 766500 | 346 | 774200 | 273 | 780510 | 183 | 786206 | 167 | 789004 | 141 |
| 766700 | 346 | 774300 | 129 | 780600 | 332 | 786209 | 167 | 789006 | 143 |
| 766750 | 348 | 774350 | 129 | 780730 | 183 | 786214 | 168 | 789007 | 143 |
| 766800 | 347 | 774356 | 129 | 780825 | 183 | 786215 | 168 | 789009 | 145 |

| Ref. | Pag. |
|---|---|
| 789010 | 144 |
| 789100 | 206 |
| 789200 | 207 |
| 789250 | 207 |
| 789300 | 184 |
| 789301 | 184 |
| 789440 | 163 |
| 789600 | 207 |
| 789750 | 109 |
| 789800 | 258 |
| 789904 | 234 |
| 790100 | 160 |
| 790207 | 175 |
| 790212 | 175 |
| 790300 | 301 |
| 790400 | 329 |
| 790402 | 248 |
| 790406 | 248 |
| 790408 | 248 |
| 790410 | 248 |
| 790412 | 248 |
| 790415 | 248 |
| 790420 | 248 |
| 790423 | 249 |
| 790432 | 249 |
| 790500 | 318 |
| 790600 | 98 |
| 790800 | 165 |
| 790900 | 117 |
| 790910 | 117 |
| 790920 | 117 |
| 791125 | 308 |
| 791130 | 308 |
| 791135 | 308 |
| 791200 | 204 |
| 791300 | 198 |
| 791325 | 199 |
| 791400 | 324 |
| 791600 | 373 |
| 791700 | 373 |
| 791800 | 113 |
| 792000 | 198 |
| 792050 | 199 |
| 792100 | 143 |
| 792200 | 111 |
| 792300 | 126 |
| 792400 | 374 |
| 792500 | 163 |
| 792600 | 110 |
| 792650 | 110 |
| 792800 | 189 |
| 792810 | 189 |
| 792900 | 153 |
| 793000 | 148 |
| 793050 | 148 |
| 793100 | 153 |
| 793200 | 262 |
| 793300 | 262 |
| 793400 | 124 |
| 793500 | 119 |
| 793501 | 119 |
| 793600 | 375 |
| 793700 | 152 |
| 793800 | 152 |
| 793900 | 257 |
| 794000 | 325 |
| 794200 | 137 |
| 794201 | 137 |
| 794202 | 137 |
| 794300 | 140 |
| 794301 | 140 |
| 794302 | 140 |
| 794303 | 140 |
| 794304 | 140 |
| 794400 | 136 |
| 794500 | 127 |
| 794550 | 128 |
| 794600 | 144 |
| 794700 | 144 |
| 794800 | 147 |
| 794900 | 147 |
| 795000 | 144 |
| 795001 | 145 |
| 795100 | 373 |
| 795250 | 375 |
| 795300 | 182 |
| 795400 | 120 |
| 795500 | 314 |
| 795612 | 300 |
| 795625 | 300 |
| 795650 | 300 |
| 795700 | 121 |
| 795800 | 121 |
| 795900 | 277 |
| 796000 | 311 |
| 796127 | 312 |
| 796200 | 323 |
| 796300 | 113 |
| 796400 | 257 |
| 796500 | 173 |
| 796600 | 320 |
| 796900 | 235 |
| 796905 | 235 |
| 796933A | 235 |
| 796933D | 235 |
| 796933I | 235 |
| 796933P | 235 |
| 796933R | 235 |
| 796933V | 235 |
| 796950 | 235 |
| 796950A | 235 |
| 796950D | 235 |
| 796950I | 235 |
| 796950P | 235 |
| 796950R | 235 |
| 796950V | 235 |
| 797000 | 282 |
| 797105 | 250 |
| 797109 | 250 |
| 797112 | 250 |
| 797119 | 250 |
| 797200 | 290 |
| 797250 | 290 |
| 797300 | 252 |
| 797301 | 252 |
| 797302 | 252 |
| 797303 | 252 |
| 797304 | 253 |
| 797305 | 252 |
| 797306 | 253 |
| 797310 | 253 |
| 797311 | 253 |
| 797312 | 253 |
| 797400 | 286 |
| 797500 | 268 |
| 797600 | 228 |
| 797710 | 329 |
| 797810 | 224 |
| 797812 | 224 |
| 797814 | 224 |
| 797902 | 300 |
| 798000 | 370 |
| 798100 | 130 |
| 798200 | 328 |
| 798300 | 130 |
| 798500 | 275 |
| 798640 | 163 |
| 798700 | 131 |
| 798714 | 131 |
| 798800 | 111 |
| 798900 | 143 |
| 799000 | 268 |
| 799100 | 119 |
| 799300 | 113 |
| 799301 | 113 |
| 799302 | 113 |
| 799303 | 113 |
| 799304 | 113 |
| 799305 | 113 |
| 799400 | 112 |
| 799401 | 112 |
| 799402 | 112 |
| 799403 | 112 |
| 799404 | 112 |
| 799405 | 112 |
| 799500 | 327 |
| 799510 | 327 |
| 799600 | 327 |
| 799700 | 325 |
| 799820 | 273 |
| 799904 | 234 |
| 799904 | 234 |
| 799904 A | 234 |
| 799904 A | 234 |
| 799904 R | 234 |
| 799904 R | 234 |
| 800122 | 105 |
| 800124 | 105 |
| 800126 | 105 |
| 800128 | 105 |
| 800130 | 105 |
| 801000 | 135 |
| 801800 | 105 |
| 802000 | 105 |
| 802200 | 105 |
| 802300 | 99 |
| 802428 | 66 |
| 803541 | 105 |
| 810400 | 52 |
| 810525 | 105 |
| 810530 | 105 |
| 810535 | 105 |
| 810628 | 66 |
| 810635 | 66 |
| 810639 | 66 |
| 812500 | 377 |
| 812501 | 377 |
| 812502 | 377 |
| 812503 | 379 |
| 812504 | 379 |
| 812505 | 379 |
| 812506 | 379 |
| 812507 | 378 |
| 812508 | 378 |
| 812509 | 378 |
| 812510 | 377 |
| 812511 | 377 |
| 812512 | 378 |
| 812513 | 378 |
| 812514 | 378 |
| 812515 | 378 |
| 812516 | 378 |
| 812517 | 378 |
| 812518 | 379 |
| 812519 | 379 |
| 812520 | 379 |
| 812521 | 379 |
| 812522 | 377 |
| 812523 | 377 |
| 815015 | 200 |
| 815025 | 200 |
| 815030 | 200 |
| 815110 | 200 |
| 815115 | 200 |
| 815120 | 200 |
| 815125 | 200 |
| 815130 | 200 |
| 815135 | 200 |
| 815212 | 200 |
| 815215 | 200 |
| 815220 | 200 |
| 815225 | 200 |
| 815230 | 200 |
| 815320 | 201 |
| 815323 | 201 |
| 815326 | 201 |
| 815425 | 201 |
| 815520 | 201 |
| 815634 | 201 |
| 815715 | 200 |
| 815720 | 200 |
| 815725 | 200 |
| 815730 | 200 |
| 820110 | 89 |
| 820110 | 96 |
| 820112 | 89 |
| 820112 | 96 |
| 820118 | 89 |
| 820120 | 89 |
| 820122 | 89 |
| 820124 | 89 |
| 820126 | 89 |
| 820128 | 89 |
| 820224 | 93 |
| 820226 | 93 |
| 820228 | 93 |
| 820308 | 89 |
| 820308 | 96 |
| 820314 | 89 |
| 820314 | 96 |
| 820325 | 89 |
| 820330 | 89 |
| 820335 | 89 |
| 820408 | 96 |
| 820410 | 96 |
| 820412 | 96 |
| 820501 | 91 |
| 820502 | 94 |
| 820622 | 92 |
| 820724 | 92 |
| 820826 | 93 |
| 821600 | 94 |
| 821700 | 95 |
| 821812 | 96 |
| 821824 | 92 |
| 821928 | 65 |
| 821932 | 65 |
| 822028 | 65 |
| 822033 | 65 |
| 822037 | 65 |
| 822040 | 65 |
| 822141 | 93 |
| 822236 | 65 |
| 822239 | 65 |
| 822530 | 93 |
| 822630 | 93 |
| 822823 | 92 |
| 822912 | 96 |
| 823036 | 91 |
| 823200 | 91 |
| 823410 | 93 |
| 823410 | 97 |
| 823528 | 92 |
| 823624 | 92 |
| 823926 | 93 |
| 824121 | 89 |
| 824228 | 89 |
| 824328 | 89 |
| 824426 | 89 |
| 824511 | 96 |
| 824600 | 97 |
| 824608 | 97 |
| 824700 | 95 |
| 824701 | 95 |
| 824703 | 95 |
| 824706 | 95 |
| 824802 | 91 |
| 824803 | 91 |
| 824804 | 91 |
| 825016 | 92 |
| 825020 | 92 |
| 825306 | 94 |
| 825603 | 94 |
| 825924 | 85 |
| 826022 | 85 |
| 826100 | 87 |
| 826201 | 87 |
| 826300 | 88 |
| 826426 | 90 |
| 826517 | 85 |
| 826524 | 85 |
| 826628 | 85 |
| 826712 | 90 |
| 826716 | 90 |
| 826800 | 90 |
| 826900 | 90 |
| 827000 | 90 |
| 827130 | 85 |
| 827300 | 86 |
| 827400 | 88 |
| 827500 | 86 |
| 827600 | 189 |
| 827700 | 86 |
| 827800 | 86 |
| 827920 | 88 |
| 827921 | 88 |
| 827926 | 88 |
| 828000 | 88 |
| 828110 | 96 |
| 828340 | 63 |
| 828400 | 87 |
| 828637 | 65 |
| 828730 | 87 |
| 828800 | 96 |
| 828914 | 110 |
| 828918 | 110 |
| 835012 | 84 |
| 835125 | 84 |
| 835130 | 84 |
| 835231 | 84 |
| 835235 | 84 |
| 835320 | 84 |
| 835324 | 84 |
| 835328 | 84 |
| 835330 | 84 |
| 835424 | 84 |
| 835426 | 84 |
| 835539 | 84 |
| 840026 | 71 |
| 840126 | 71 |
| 840230 | 71 |
| 840324 | 71 |
| 840500 | 72 |
| 840634 | 71 |
| 840728 | 71 |
| 840826 | 72 |
| 840935 | 72 |
| 841041 | 72 |
| 860021 | 79 |
| 860301 | 115 |
| 860302 | 114 |
| 860303 | 114 |
| 860305 | 114 |
| 860307 | 114 |
| 860308 | 114 |

| Ref. | Pag. |
|---|---|
| 860311 | 115 |
| 860312 | 115 |
| 860400 | 118 |
| 860500 | 115 |
| 860609 | 371 |
| 860621 | 371 |
| 865000 | 79 |
| 870001 | 79 |
| 870002 | 78 |
| 870004 | 78 |
| 870005 | 78 |
| 870006 | 78 |
| 870007 | 78 |
| 870008 | 78 |
| 870009 | 78 |
| 870010 | 78 |
| 870012 | 80 |
| 870013 | 80 |
| 870018 | 80 |
| 870024 | 79 |
| 870033 | 80 |
| 870034 | 80 |
| 870039 | 79 |
| 870040 | 80 |
| 870041 | 80 |
| 870042 | 79 |
| 870043 | 79 |
| 870044 | 80 |
| 870424 | 270 |
| 870428 | 270 |
| 870500 | 372 |
| 870550 | 372 |
| 870600 | 372 |
| 870650 | 372 |
| 870820 | 78 |
| 870926 | 78 |
| 871100 | 81 |
| 871300 | 197 |
| 871406 | 194 |
| 871600 | 82 |
| 871700 | 83 |
| 871800 | 83 |
| 871900 | 83 |
| 872000 | 82 |
| 872100 | 194 |
| 872200 | 206 |
| 872201 | 205 |
| 872202 | 206 |
| 872203 | 206 |
| 872204 | 205 |
| 872205 | 205 |
| 872206 | 205 |
| 872207 | 204 |
| 872208 | 204 |
| 872209 | 204 |
| 872210 | 205 |
| 872300 | 184 |
| 872400 | 194 |
| 872500 | 83 |
| 872600 | 81 |
| 872700 | 81 |
| 873000 | 165 |
| 873100 | 81 |
| 873200 | 269 |
| 875001 | 77 |
| 875125 | 77 |
| 875130 | 77 |
| 875228 | 77 |
| 875322 | 77 |
| 875424 | 77 |
| 875520 | 77 |
| 875526 | 77 |
| 875600 | 77 |
| 890024 | 70 |
| 890026 | 70 |
| 890125 | 70 |
| 890130 | 70 |
| 890228 | 70 |
| 901118 | 392 |
| 901122 | 389 |
| 901124 | 389 |
| 901126 | 389 |
| 901128 | 389 |
| 902712 | 391 |
| 902812 | 392 |
| 902910 | 391 |
| 903000 | 388 |
| 903005 | 389 |
| 903007 | 389 |
| 903008 | 389 |
| 903132 | 389 |
| 903210 | 390 |
| 903314 | 391 |
| 903425 | 389 |
| 903522 | 390 |
| 903524 | 390 |
| 903812 | 390 |
| 903814 | 391 |
| 903925 | 389 |
| 903930 | 389 |
| 903935 | 389 |
| 903940 | 389 |
| 904012 | 389 |
| 904114 | 390 |
| 904116 | 390 |
| 904118 | 390 |
| 904122 | 391 |
| 904124 | 391 |
| 904212 | 391 |
| 904214 | 391 |
| 904216 | 391 |
| 904220 | 391 |
| 904301 | 392 |
| 904302 | 392 |
| 904410 | 389 |
| 904500 | 390 |
| 904609 | 392 |
| 904707 | 393 |
| 904708 | 393 |
| 904808 | 391 |
| 904915 | 392 |
| 905015 | 388 |
| 905017 | 388 |
| 905020 | 388 |
| 905022 | 388 |
| 905027 | 388 |
| 905116 | 389 |
| 905120 | 389 |
| 905124 | 389 |
| 905128 | 389 |
| 905232 | 388 |
| 905300 | 392 |
| 905437 | 388 |
| 905535 | 393 |
| 905612 | 393 |
| 905614 | 393 |
| 905713 | 393 |
| 905800 | 393 |
| 907300 | 386 |
| 907407 | 383 |
| 907408 | 383 |
| 907512 | 383 |
| 907514 | 383 |
| 907634 | 387 |
| 907700 | 387 |
| 907800 | 384 |
| 907932 | 387 |
| 908022 | 384 |
| 908024 | 384 |
| 908028 | 384 |
| 908032 | 384 |
| 908118 | 384 |
| 908122 | 384 |
| 908124 | 384 |
| 908126 | 384 |
| 908128 | 384 |
| 908224 | 385 |
| 908312 | 382 |
| 908314 | 382 |
| 908316 | 382 |
| 908320 | 382 |
| 908405 | 382 |
| 908501 | 385 |
| 908612 | 383 |
| 908725 | 384 |
| 908730 | 384 |
| 908736 | 384 |
| 908805 | 385 |
| 908906 | 384 |
| 908909 | 384 |
| 909010 | 384 |
| 909114 | 385 |
| 909210 | 383 |
| 909314 | 385 |
| 909407 | 383 |
| 909408 | 383 |
| 909512 | 384 |
| 909612 | 383 |
| 909814 | 385 |
| 909818 | 385 |
| 909932 | 387 |
| 910015 | 385 |
| 910103 | 381 |
| 910132 | 385 |
| 910145 | 381 |
| 910210 | 381 |
| 910222 | 386 |
| 910250 | 381 |
| 910350 | 381 |
| 910370 | 381 |
| 910410 | 382 |
| 910550 | 382 |
| 910650 | 382 |
| 910815 | 381 |
| 911006 | 381 |
| 911008 | 381 |
| 911010 | 381 |
| 911422 | 392 |
| 911514 | 382 |
| 911522 | 382 |
| 911806 | 390 |
| 911809 | 390 |
| 911850 | 390 |
| 911910 | 390 |
| 912214 | 381 |
| 912218 | 381 |
| 912518 | 392 |
| 912612 | 23 |
| 912614 | 23 |
| 912616 | 23 |
| 912922 | 389 |
| 912924 | 389 |
| 912928 | 389 |
| 912932 | 389 |
| 912936 | 389 |
| 913010 | 386 |
| 913115 | 386 |
| 913315 | 386 |
| 913317 | 386 |
| 913320 | 386 |
| 913322 | 386 |
| 913327 | 386 |
| 913520 | 386 |
| 914618M | 24 |
| 914618N | 24 |
| 914618P | 24 |
| 914618V | 24 |
| 915012 | 23 |
| 915014 | 23 |
| 915016 | 23 |
| 915018 | 23 |
| 916318 | 52 |
| 916320 | 52 |
| 916322 | 52 |
| 916324 | 52 |
| 916326 | 52 |
| 916328 | 52 |
| 916524 | 52 |
| 916526 | 52 |
| 916528 | 52 |
| 916530 | 52 |
| 916532 | 52 |
| 916724 | 52 |
| 916726 | 52 |
| 916728 | 52 |
| 916730 | 52 |
| 916732 | 52 |
| 916736 | 52 |
| 916740 | 52 |
| 917130 | 59 |
| 917134 | 59 |
| 917138 | 59 |
| 917142 | 59 |
| 918508 | 380 |
| 918632 | 380 |
| 918710 | 380 |
| 918807 | 380 |
| 919225 | 380 |
| 919322 | 380 |
| 920018 | 395 |
| 920022 | 393 |
| 920024 | 393 |
| 920028 | 393 |
| 920112 | 394 |
| 920205 | 395 |
| 920308 | 394 |
| 920414 | 394 |
| 920512 | 394 |
| 920514 | 394 |
| 920614 | 394 |
| 920712 | 394 |
| 920714 | 394 |
| 920716 | 394 |
| 920720 | 394 |
| 920810 | 394 |
| 920915 | 395 |
| 920917 | 395 |
| 920920 | 395 |
| 920922 | 395 |
| 920927 | 395 |
| 921025 | 394 |
| 921030 | 394 |
| 921036 | 394 |
| 921106 | 395 |
| 921109 | 395 |
| 921210 | 395 |
| 921310 | 395 |
| 921405 | 395 |
| 921522 | 393 |
| 921524 | 393 |
| 921528 | 393 |
| 921600 | 395 |
| 921700 | 395 |
| 930116 | 23 |
| 930120 | 23 |
| 930124 | 23 |
| 930128 | 23 |
| 930216 | 23 |
| 930220 | 23 |
| 930224 | 23 |
| 930228 | 23 |
| 930314 | 23 |
| 930316 | 23 |
| 931624 | 51 |
| 931624T | 51 |
| 961038 | 22 |
| 961224T | 51 |
| 970714 | 289 |
| 970716 | 289 |
| 970718 | 289 |
| 970720 | 289 |
| 970722 | 289 |
| 970724 | 289 |
| 970726 | 289 |
| 970728 | 289 |
| 970730 | 289 |
| 970732 | 289 |
| 970736 | 289 |
| 970800 | 289 |
| 970805 | 289 |
| 970810 | 289 |
| 970815 | 289 |
| 970914 | 289 |
| 970916 | 289 |
| 970918 | 289 |
| 970920 | 289 |
| 970922 | 289 |
| 970924 | 289 |
| 970926 | 289 |
| 970928 | 289 |
| 970930 | 289 |
| 970932 | 289 |
| 970934 | 289 |
| 970936 | 289 |
| 980032 | 50 |
| CC02 | 125 |
| CCA01 | 125 |
| CG02 | 125 |
| CH01 | 125 |
| CNW0102 | 125 |
| CPA01 | 125 |


ibili®

CG-01/2020
TF-01/2020

SINCE
·1942·

ibili®